Weather:
Partial Clearing, Cool

Victoria Daily Times

84th Year, No. 270 ★ ★ ★ VICTORIA, B.C., THURSDAY, APRIL 25, 1968 —40 PAGES

TODAY'S NEWS TODAY
Telephone 382-3131
Classified 386-2121
PRICE: 10 CENTS WEEKEND 15 CENTS

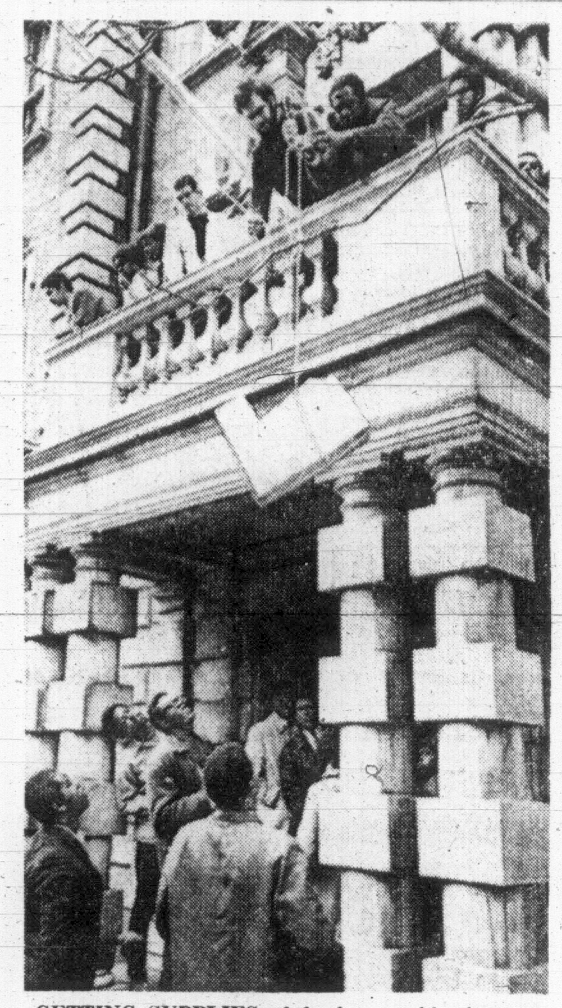

GETTING SUPPLIES of food to enable them to continue siege of administration building are group of students at Boston University. Similar demonstration was being carried out in New York. (AP Wirephoto.)

VETS ATTACK PROTESTERS AT CENOTAPH

LONDON (AP)—Australian and New Zealand war veterans clashed with anti-Vietnam war demonstrators today at a wreath-placing ceremony at London's Cenotaph, the national war memorial.

The veterans were commemorating Anzac Day, honoring the Australian and New Zealand dead in the two world wars.

The veterans surged up the steps of the Cenotaph and tried to destroy the anti-war group's wreath.

The veterans also grabbed the demonstrators' banners, ripping them and trampling on them.

Police arrested eight demonstrators.

Paris as Compromise May Break Deadlock

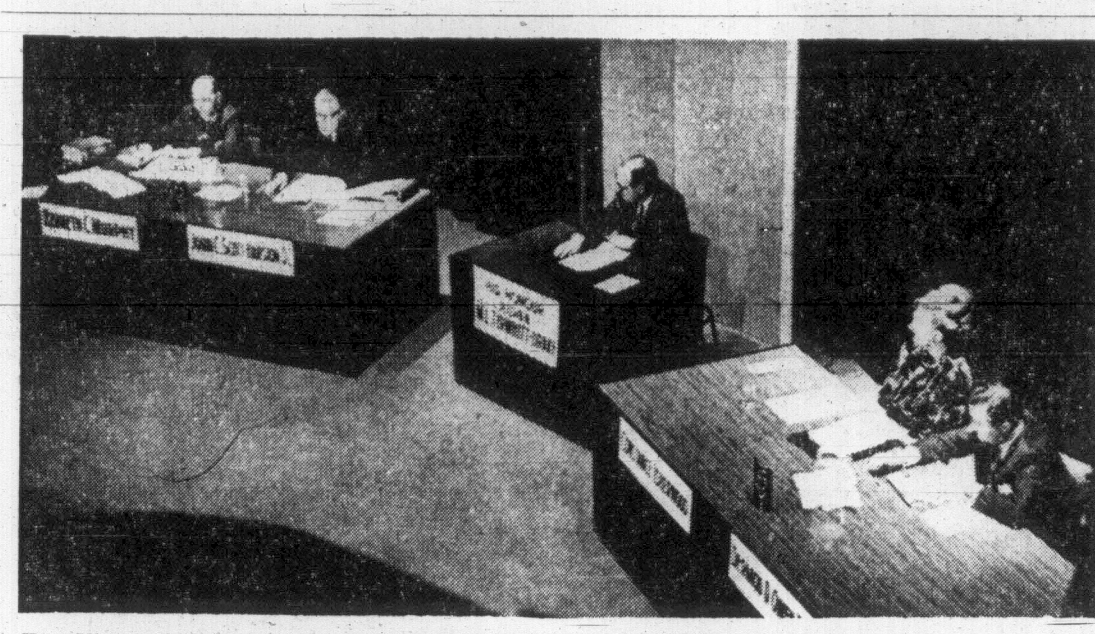

Four Victoria lawyers, with Judge Montague Drake as moderator, answer battery of questions at legal forum sponsored by Victoria Daily Times, Victoria Bar Association and Radio Station CJVI.)

Hanoi Reply Secret

(Times News Services)

North Vietnam replied today to the latest United States proposals on the site for preliminary peace talks but the nature of the reply was not disclosed.

U.S. Ambassador William H. Sullivan was called to the North Vietnamese embassy in Vientiane, capital of Laos, to receive a formal note from the Hanoi government.

There were widespread rumors that both sides are approaching a compromise on Paris as the site for talks.

U.S. officials in Washington said however that North Vietnam appears to be mounting a major campaign aimed at getting the United States to accept Warsaw.

That was their assessment of Poland's reported appeal to six embassies in Warsaw to exert influence in bringing preliminary peace talks on ending the Vietnam war to the Communist nation's capital. In Ottawa, the Canadian government confirmed its embassy received the appeal.

President Johnson meanwhile was reported prepared to carry on prolonged, hard-nosed negotiations with North Vietnam over the site.

U.S. officials say North Vietnam believes that by manipulating public opinion pressures against the Johnson administration it can force the U.S. to agree to a place agreeable to Hanoi and painful to Washington.

SITE AS WEDGE

U.S. officials also believe if the site is unfavorable enough to U.S. interest, and disliked enough by South Vietnam the issue may be used to drive a wedge between the Washington and Saigon governments—which is one reason why the White House and state department have been nervous about the site selection process from the beginning.

A third motivation suggested by American officials is that North Vietnam feels it is important to determine at the outset how much power it can wield.

Reliable sources in Warsaw said Wednesday that the Polish government called in envoys of Canada, the Soviet Union, Japan, Britain, France and India and asked them to approach Washington about agreeing to Warsaw for initial U.S.-North Vietnamese talks.

Diplomatic sources in London said the Soviet Union has thrown its full weight behind Hanoi's demand that Warsaw be chosen.

Moscow's influence is strong in the Polish capital and the Kremlin would be able to keep a closer watch on Washington-Hanoi talks there than in any of the other sites suggested so far.

Johnson administration leaders stuck to their position that the city had to be a neutral place in respect to the war and a site which provided access for U.S. allies in the war, particularly the Saigon government, South Korea and Thailand.

Among foreign diplomats speculation continued to centre on Paris as a compromise city.

LOSING 'FACE?

Some U.S. officials acknowledge privately that in the propaganda battle that has been waged in the three weeks since

Continued on Page 2

Foreign Policy Key Issue

By DAVE McINTOSH

OTTAWA (CP) — Prime Minister Trudeau said Tuesday foreign policy will be an issue in the June 25 election campaign.

Just 26 hours later, Conservative Leader Stanfield took up the challenge in his opening shot of the campaign at London, Ont.

In the foreign policy field at least, the campaign may be the liveliest since acceptance of American nuclear weapons was an issue in the 1963 contest.

The external affairs issue really began April 7, the day after Mr. Trudeau was chosen Liberal leader, with Mr. Trudeau's call for a complete re-assessment of foreign policy.

He was replying to a question about the possibility of bringing Canadian troops home from Europe.

Mr. Stanfield termed this a casual and incomplete statement on foreign policy which Mr. Trudeau had made "off the top of his head."

On Wednesday night in a speech at London he went further.

"Rhetoric," he said of Mr. Trudeau's statement.

SUGGEST REVIEW

The prime minister had suggested a review of Canada's commitments. But the renewal of the North American Air Defence agreeent with the U.S. for five years—signed before Mr. Trudeau became Liberal leader—suggested a foreign policy which would retain Canadian commitments.

Mr. Stanfield said NATO would deteriorate if Canada withdrew from the alliance.

Mr. Stanfield demanded an early and explicit statement by Mr. Trudeau on foreign policy.

The freshman prime minister said Wednesday that reshaping foreign policy is very important to him and that he will have ideas to present during the campaign. However, it would not be wise to introduce fundamental changes before the election.

He said he has a basic objection to the proliferation of nuclear weapons. The more countries which had such arms, the greater the danger of some trigger-happy nation starting a war.

The implication was that he may rid Canada of American nuclear weapons. In 1963, he called then Prime Minister Pearson the "unfrocked prince of peace" for accepting these weapons.

Defence Minister Cadieux returns today from a meeting of the NATO nuclear planning group, of which Canada is a permanent member. The group deals with how best to employ tactical nuclear weapons in the defence of Europe.

There are some 7,000 American tactical nuclear warheads in Europe, hundreds of which

Continued on Page 2

SODOMY, RAPE, HOMOSEXUALITY

Wider Divorce Law Explained At Annual Panel Discussion

By NORMAN CRIBBENS

Under Canada's new divorce legislation, sodomy, bestiality, rape or homosexuality will be grounds for divorce.

Victoria lawyer, Kenneth Murphy, gave this answer at the legal forum in the McPherson Playhouse Wednesday night, sponsored by the Victoria Daily Times, Radio Station CJVI and Victoria Bar Association.

More than 700 men and women, most of them in the middle-age group, attended the forum—the third of its kind since 1966.

A leading question addressed to the panel of four Victoria lawyers was: "When will the new divorce laws be in effect and what will be the grounds for divorce?"

Mr. Murphy replied:

"The basic ground for divorce for many years has been adultery and that still exists in the new divorce legislation, which has not yet been proclaimed.

"It was thought the new legislation would come into effect in May 1 of this year, but that is not so. It may not come in until perhaps June or July or even in the fall, because certain rules have to be made up in order to deal with this new legislation."

Mr. Murphy said the new divorce legislation provides that adultery will still be a ground for divorce. Other grounds will be sodomy, bestiality, rape or homosexuality.

There is also, he added, a new proviso that, where the petitioner has been treated with physical or mental cruelty of such kind as to make it impossible for the marriage to continue, a divorce may be granted.

Continued on Page 2

QUESTIONS, ANSWERS ON PAGES 18, 19

BOUMEDIENNE
... cut lip

Assassins Miss Mark In Algeria

ALGIERS (UPI) — Two men today machine gunned a car carrying Algerian President Houari Boumedienne but he escaped with a cut lip from flying glass. An official announcement said the two suspected assailants were killed.

The assassination attempt came minutes after a cabinet meeting presided over by Boumedienne who five months ago crushed an attempted military coup against his regime.

Police promptly surrounded the hilly, sun-baked area overlooking Algiers and announced an hour later the two suspected assailants had been killled. One of Boumedienne's body guards was reported killed in the shooting affray.

The government-controlled Algerian news agency APS reported the assassination attempt, the first since Boumedienne seized power on June 19, 1965.

Mystery Surrounds Russian Satellite

MOSCOW (Reuters) — The Soviet Union today launched an unmanned satellite of the kind that prompted former U.S. defence secretary Robert McNamara to say Russia was testing an orbiting bomb system.

The new craft was put into a low, partial orbit and was apparently returned to earth before making a complete rotation. The evidence for this is the lack in the official announcement of an orbiting time, normally given when conventional satellites are launched.

McNamara said Nov. 3 last year that a series of nine similar Soviet satellites appeared to be tests of a Fractional Orbital Bombardment System, in which bombs would be placed into a low orbit and then brought down over their targets.

Today's satellite, Cosmos 218, was the first of this type since McNamara made his announcement. Like the previous nine satellites, its minimum altitude was about 90 miles.

The Soviet Union also announced today that another unmanned satellite, Cosmos 217, had been launched Wednesday. The official announcement did not give precise details of its mission.

FEDERAL fisheries minister Hedard Robichaud announced today he will not seek re-election because of "personal reasons." Mr. Robichaud, 56, has represented the New Brunswick riding of Gloucester since 1953 and was named fisheries minister in 1963.

Saigon Warned Of Attack

See Story, Page 3

SAIGON (AP) — The national police directorate warned the 3,000,000 residents of Saigon today that the Viet Cong plans another attack on the capital.

A communique was the first official warning, although the army was placed on full alert in Saigon and 11 outlying provinces earlier this week.

"The Viet Cong now is employing all means to transport arms, ammunition and explosives into Saigon, this with the goal of provoking trouble and outbursts of violence among the population and to assure the North Vietnamese Communists a favorable position in forthcoming negotiations," the communique said.

'NON-VIOLENT' SCUFFLE

Students Blocked By Demonstration

NEW YORK (UPI) — Graduate students trying to attend classes at Columbia University clashed today with a militant protest group laying siege to university buildings for a third day.

The student demonstrators permitted two professors to enter Fayerweather Hall, one of four university buildings taken over in the protest involving the Vietnam war and racial issues. The protesters had voted to allow students and faculty to enter the hall.

But when two graduate students in economics attempted to force their way through the demonstrators, a scuffle broke out and the students gave up and left.

Prof. Stanislaw Wellicz and a colleague were the first to arrive at the hall for 9 a.m. classes. After some discussion with the student demonstrators sitting across the entrance, both climbed over the demonstrators and entered the building.

"I don't think a dispute between the administration and the community should disrupt classes," Wellicz said.

Moments later, two students arrived to attend Wellicz's class in economic growth and development and found their way barred.

Robert Baker, 24, and Arthur Ganzolsi, 23, tried to push through the demonstrators but several of the protesters pushed back and both students gave up.

"You're interrupting my money," the red-haired Baker shouted angrily at the seated students and 10 pickets. "I'm not here to attend a ... meeting. I want to attend class."

The demonstrators then took a new vote on allowing access to Fayerweather Hall and again decided not to block the way.

"They voted to let people in," David Epstein, 25, a graduate student in anthropology reported, "but they're keeping their bodies in the way. Anyone who wants to enter will have to climb over them."

NON-VIOLENT

Epstein, one of the demonstrators, said they were determined to keep their protest nonviolent.

University administrators and faculty members met most of the night or remained on call hoping for a break in the protest.

About 250 students spent most of the night in four of the university's building, including administration buildings for the graduate university and undergraduate college.

The students freed the acting dean of Columbia College, Henry S. Coleman, and two aids Wednesday after holding them captive in Coleman's office for 26 hours. They also temporarily barricaded themselves inside the office of university president Grayson Kirk Wednesday and wrecked it.

At issue in the Columbia protest—which involved only a few hundred of the 27,500 students enrolled — were the school's plans for a new gym in a nearby Harlem park and its work with the Institute for Defence Analysis.

Michener Tour Cut

OTTAWA (CP) — Governor-General Michener has cancelled official visits to six provinces because of the June 25 general election.

A Government House announcement today said the Governor-General "has regretfully decided . . . that it would be inadvisable to make official visits and accept public engagements while a general eelction is taking place."

Mr. Michener had planned visits to Manitoba, Saskatchewan and British Columbia in May and to New Brunswick, Prince Edward Island and Nova Scotia in June.

TAJ MAHAL SLOWLY SINKING IN THE EAST

Cracks Are Growing in Monument to Love

AGRA, India (AP) — The magnificent Taj Mahal, the peerless monument to love which is India's major tourist attraction, may be sinking ever so slowly into the sacred Jumna River.

Mogul Emperor Shah Jahan's memorial to his second wife is in no immediate danger of crumbling, but some experts in the department of archeology say prompt remedial action is needed.

The Taj first developed cracks in portions of its massive underground foundation several years after its completion, about 1654.

An Englishman, Capt. Joseph Taylor, made repairs in 1810. Additional repairs were logged in 1874.

A recent check showed the tilt of the Taj's four minarets has increased, with one leaning nearly nine inches. Cracks in upper reaches of the huge marble dome are reported enlarging as well.

BEAUTY WORLD-KNOWN

Whatever cracks there may be in the 300-year-old monument, it is still a work of art. Whether viewed at the break of dawn, in the glaring sun of mid-day or in the sheen of a full moon, the Taj lives up to every expectation of the tourist.

A good portion of the $33,600,000 in foreign exchange which India earned from tourists last year must be credited to the Taj.

Special air, rail and bus service is provided from New Delhi to Agra, a distance of 120 miles, and efficient guide service is readily available.

Shah Jahan had the Taj built as a sepulchre for his second—and favorite—wife, Mumtaz Mahal, Exalted of the Palace. She bore 14 of the emporor's children, dying while giving birth to his eighth son, in 1630 while the shah was waging a battle campaign nearby.

The shah invited designs for the monument and finally selected one by Ustad Isa, a Persian.

The emperor brought in skilled craftsmen from France, Italy, Persia and Turkey, and threw 20,000 laborers into the construction. It took about 22 years. One Indian government publication estimates the original cost at $70,000,000.

Any peace talker who'd rather go t' Warsaw than Paris ain't bin t' Paris.

★ ★ ★

One thing them lawyers proved las' night is thet trouble kin be fun.

★ ★ ★

Election campaigners are gittin' their heads t'gether, an' no holes barred.

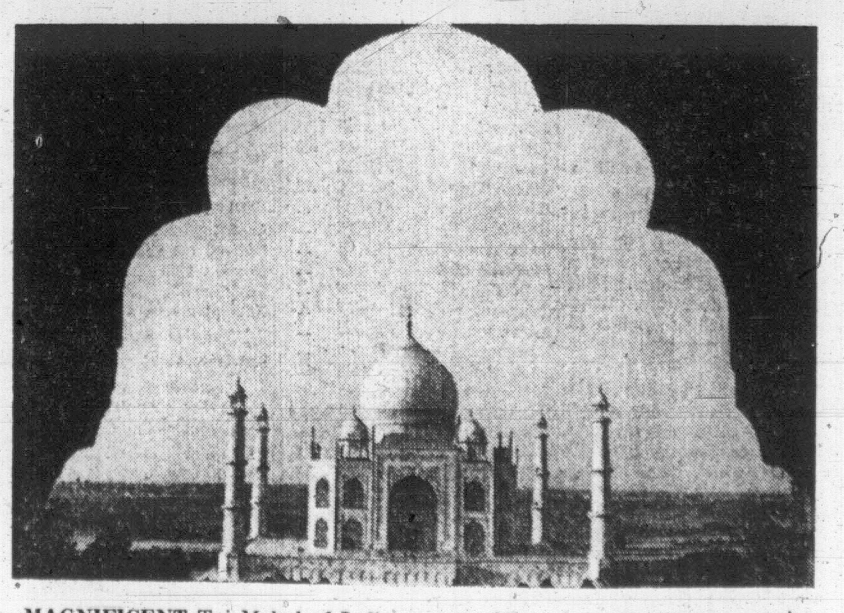

MAGNIFICENT Taj Mahal of India appears through scalloped archway to be in no immediate danger of crumbling, but experts say repairs are needed on foundations. (AP Wirephoto.)

Index to Inside Pages

	Page
Major Push Opens On North Viet Stronghold	3
Saanich Tax Rate Up By Less Than Mill	8
Racial Controversy Boils In Britain	33

Ask The Times	21	Entertainment	26	Penny Saver	22
Births, Deaths	35	Finance	10, 11	Radio, TV	35
Classified	35	Home Garden	37	Sport	12, 13
Comics	37	Island	24	Weather	2
Dear Abby	23	Mayse	21	Women	22, 23

Times Handicap

By BILL WALKER

SANDOWN PARK, FRIDAY, APRIL 26, 1968

(Ninth Day)

First Post, Friday, 2 p.m.

Weather Cloudy Track Good

FIRST RACE—Claiming, $650, for three-year-olds.

SIX FURLONGS

				PP
494	HORRIFY (Barroby)	117	Deserves the edge over these	(6)
503	SIMON HUG (Guerrero)	*112	Showed even effort last out	(3)
503	DARK DOLPHIN (no boy)	*112	Closed well last; check for boy	(5)
508	Pebble Jim (Baze)	117	Coming fast when too late; beware	(7)
508	Kinco Scot (Lanoway)	117	Not off earlier; should improve	(1)
508	Canusa (Skuse)	122	High weight of party; showed speed	(4)
508	Brother Charlie (no boy)	122	May need a helping hand here	(2)

SECOND RACE—Claiming, $650, for two-year-olds.

THREE AND ON-HALF FURLONGS

				PP
509	DEFTNESS (Skuse)	117	Not so deft in last; one more chance	(3)
500	DEVIL WOMAN (Salas)	112	The name is intriguing; good as any	(6)
509	PARDAL BAY (Baze)	120	Didn't run to works; boy will help	(5)
—	Incorrigible (Phillips)	115	Why not; has good post; could lead	(2)
509	Philander T (no boy)	115	Not disgraced; could be sleeper	(7)
484	Again Darling (Pacheco)	117	Well fancied earlier; has rail	(1)
—	Last Wink (Barroby)	115	Wouldn't take much to be first wink	(4)

THIRD RACE—Claiming, $650, for three-year-olds and up.

THREE AND ON-HALF FURLONGS

				PP
488	EASY ANNA (Frazier)	114	Went evenly behind fast one	(1)
503	SURREY GOLD (Broomfield)	110	Had speed at longer; check weight	(7)
486	COPPER EAGLE (Lanoway)	111	Ran well last out; should go better	(2)
510	Bonnie Kappa (Combs)	106	May be coming up to best; sheds six	(5)
470	Indian Bug (Barroby)	111	Much speed inside; be on pace	(4)
507	Gypsy Wild (R. Arnold)	110	One never really knows, does one?	(3)
322	Vain Van (Welsh)	***105	Gets bug boy; in light	(8)
—	Stormy Affair (no boy)	111	First start; check for rider	(5)

FOURTH RACE—Claiming, $650, for three-year-olds and up.

THREE AND ON-HALF FURLONGS

				PP
525	CHARLIE MY BOY (Baze)	122	Was off and winging in longer	(2)
523	Ho Tai (R. Arnold)	111	Has speed; may learn to use it today	(7)
199	MIKE L. (Guerrero)	*108	Just a thought; been good reports	(5)
503	Azulene (Strange)	106	Also displayed early foot; in light	(4)
—	Brandy Chaser (Tierney)	112	Boy deserves a look after injury	(8)
486	Ravine Drive (Terry)	114	Would have to improve off first	(1)
510	Easy Marge (Frazier)	110	Task not easy one; likes it soft	(3)
510	Witch Chicle (J. Arnold)	***106	Not off first; trailed field	(6)

FIFTH RACE—Claiming, $650, for three-year-olds and up.

SIX FURLONGS

				PP
519	MR. PEACE (Phillips)	117	On upgrade; should handle these	(2)
522	ALIBI GEORGE (Skuse)	119	Repeat of last may be good enough	(4)
9019	On the Go (Barroby)	122	May need a race; fits with these	(1)
493	Sherri's Star (Broomfield)	114	Will be on the pace; could share	(5)
523	Right Cab (Baze)	114	Could be; gets good driver	(6)
511	Times Pet (Guerrero)	*109	Boy change; drops 10 pounds	(3)
452	Western Shadow (R. Arnold)	119	Careful; not too much to do here	(7)

SIXTH RACE—Claiming, $650, four-year-olds and up.

SIX AND ONE-HALF FURLONGS

				PP
475	WALLAROO (Milne)	122	Disappointed earlier; can do better	(7)
501	SIOUXSON (Guerrero)	*117	Likes this oval; conditions no concern	(5)
522	DARK DOLL (R. Arnold)	114	Should be there or thereabouts	(4)
489	Ray Iron (Salas)	122	Not out of place with this lot	(2)
487	My Imagination (Skuse)	119	Distance may be short for best	(6)
530	Malheur Kitten (Ray)	***107	Keeps trying and watching skies	(3)
514	Commander Joe (Evans)	***109	May go for lead and keep going	(1)
514	Larry's Boy (Lanoway)	119	Wins odd one; may try and steal it	(8)
	Also Eligible—			
512	MOBIL MAID (Frazier)	117	Beware if draws in; on top if goes	(9)

SEVENTH RACE—North and South Saanich Agricultural Society Claiming, $650, for three-year-olds and up.

THREE AND ON-HALF FURLONGS

				PP
318	OLD FORT (Barroby)	117	Paid big price down South	(1)
527	ANN'S TREASURE (Salas)	114	Closed with rush against better	(2)
522	ASSYRIAN PRINCE (R. Arnold)	119	Has speed to grab lead; needs best	(5)
519	Whipaway (Combs)	114	Will battle for lead; may not stop	(2)
512	Chicago Mike (Pacheco)	122	Also runs early; disappointed post	(6)
487	King Henry (Frazier)	122	Couldn't match same kind in similar	(3)
504	Murrayville (Phillips)	119	Also likes it on front end; chance	(4)
(121)	Journeyman (Baze)	122	Don't overlook; if fit will argue	(8)
	Also Eligible—			
517	Pacific Dolphin (Frazier)	114	Another front runner; post no help	(9)
245	KNOW THE FACTS (Broomfield)	122	If it rains, facts will be known	(10)
530	Magicmaker (Barroby)	111	Stopped quickly at longer	(11)
514	G Day (Guerrero)	*109	Coming up to best? Take a chance	(12)

SUBSTITUTE RACE—Allowance, $650, for two-year-olds.

THREE AND ON-HALF FURLONGS PP

SUBSTITUTE RACE—1, BALLISTIC MISSILE (Skuse), 120 (5); 2, EDWARD ERIN (Lanoway), 120 (4); 3, RADIO HILL (R. Arnold), 112 (1); Grounded Light (Terry), 117; Wellington Beach (Combs), 115.

BEST BET — OLD FORT

Hughes Launches Bid For Gambling Control

CARSON CITY, Nev. (AP) — Howard Hughes has cleared his first hurdle toward becoming Nevada's biggest gambling casino operator.

The state gaming control board unanimously recommended Wednesday that two new gambling licences for the industrialist be approved.

The applications for Hughes to buy the Stardust Hotel-Casino for $30,700,000 and the lease of the gaming operation at the Silver Slipper for $5,300,000 will come before the state gaming commission for final action April 30.

One member of the board, Keith Campbell, said it would be a near monopoly of casinos.

If the commission approves the licences, Hughes will own six casinos which account for 14.3 per cent of Nevada's gross gambling revenue—the amount lost by casino patrons at slot machines and gambling tables.

WEATHER SYNOPSIS

Cloud persisted over all forecast regions overnight as a weather disturbance moved through southern areas of the province. Showers occurred along the coast and parts of the central interior. Some clearing will occur behind the system through the day in all regions with the clearing becoming more extensive tonight. Another disturbance from the Pacific will spread rain into the north coast tonight with the cloud extending to the south coast region by noon Friday. Temperatures will continue much the same.

DOMINION

PUBLIC WEATHER OFFICE

9 A.M. FORECASTS

Valid Until Midnight Friday

Victoria: Clearing this evening. Sunny Friday becoming cloudy in the afternoon. Little change in temperature. Winds light occasionally southwest 15. Low tonight and high Friday, 42 and 52.

Vancouver and Georgia Stralt: Cloudy with a few sunny periods today. Clearing this evening. Sunny Friday becoming cloudy in the afternoon. Little change in temperature. Winds light except southeast 15 near the Georgia Straits. Low tonight and high Friday at Vancouver, 38 and 56; Nanaimo, 35 and 58.

West Coast: Clearing overnight. Cloudy Friday with rain in the northern half. Little change in temperature. Winds becoming southwest 15 tonight. Low tonight and high Friday at Tofino, 40 and 50.

TEMPERATURES

	Max.	Min.	Prcp.
Yesterday			
Victoria	50	44	trace
Normal	57	43	--
One Year Ago			
Victoria	57	44	trace
Across the Continent			
Palm Springs	86	54	--
St. John's	52	31	--
Halifax	43	35	--
St. John	54	39	--
Montreal	61	43	1.48
Ottawa	55	41	.09
Toronto	53	35	--
Port Arthur	35	27	.06
Winnipeg	44	22	--
Regina	57	22	--
Saskatoon	48	31	--
Medicine Hat	57	35	--
Lethbridge	57	39	--
Calgary	55	37	--
Edmonton	58	29	--
Kamloops	45	40	--
Penticton	56	44	--
Vancouver	53	45	.08
Nanaimo	55	40	trace
Kimberley	55	31	--
New Westminster	50	42	.63
Prince Rupert	45	39	.88
Prince George	44	35	.07
Fort St. John	50	37	--
Whitehorse	47	27	--
Seattle	53	47	trace
Portland	56	46	trace
Chicago	41	35	.09
San Francisco	64	43	--
Los Angeles	73	55	--
New York	57	48	2.05

World temperatures (based on observations taken at midnight PST): London 50, Paris 50, Rome 55, Berlin 50, Stockholm 48, Moscow 46, Madrid 52, Mexico City 69, Tokyo 55.

U.S. temperatures for Wednesday: Anchorage 51, 35; Las Vegas 78, 47; Phoenix 85, 48; Washington 66, 42; Honolulu 84, 74; Miami 82, 72; Detroit 43, 28.

CITY'S WEATHER RECORD

Sunshine, April	139.1 hrs.
Last April	141.6 hrs.
Normal (30 years)	163.1 hrs.
Sunshine, 1968	466.6 hrs.
Last Year	439.2 hrs.
Normal (30 years)	476.1 hrs.
Precip., April	1.36 ins.
Last April	.75 ins.
Normal (30 years)	1.01 ins.
Precip., 1968	11.26 ins.
Last Year	13.62 ins.
Normal (30 years)	10.86 ins.

Sunrise, Sunset Friday

Sunrise 5:02 Sunset 19:22

TIDES AT VICTORIA
(Pacific Standard Time)

	Time	Ht.	Time	Ht.	Time	Ht.	Time	Ht.
	H.M.	Ft.	H.M.	Ft.	H.M.	Ft.	H.M.	Ft.
25	01.20	7.5	08.05	3.5	14.15	6.1	19.35	5.0
26	01.35	7.6	08.25	2.6	15.45	6.2	20.15	5.7
27	01.50	7.6	09.10	1.9	18.20	6.5	20.45	6.3
28	02.00	7.7	09.40	1.4	19.40	6.9	20.55	6.8

TIDES AT FULFORD HARBOUR
(Pacific Standard Time)

	Time	Ht.	Time	Ht.	Time	Ht.	Time	Ht.
	H.M.	Ft.	H.M.	Ft.	H.M.	Ft.	H.M.	Ft.
25	03.25	10.0	10.05	4.3	16.40	9.0	21.50	6.4
26	03.40	9.8	10.25	3.6	17.35	9.4	22.20	7.2
27	03.50	9.8	10.50	3.0	18.25	9.9	23.10	7.9
28	04.05	9.8	11.19	2.5	19.10	10.3	23.55	8.6

STRIKE POSSIBLE

Postal Workers Break Off Talks

OTTAWA (CP) — Negotiations between Canada's postal workers and the federal government broke down Wednesday, it has been reliably learned.

An informant said negotiators for the Council of Postal Unions, representing some 22,000 union members, walked out of a bargaining session with treasury board representatives late in the afternoon.

Further bargaining sessions towards a first contract made possible under new legislation had been scheduled for later in the week. These have been cancelled, the source said.

It was also learned the talks ended before negotiations had begun on wage demands.

Under the Public Service Staff Relations Act, the council now may elect to have a conciliator or a full conciliation board appointed to review the situation.

NO COMMENT

Rick Otto, acting co-chairman of the council, declined to comment on the report negotiations had ceased. A government spokesman issued a terse "no comment" when asked to confirm the breakdown.

Earlier in the week the council announced it would break off negotiations Wednesday if progress had not been made. The announcement said study would then be given to the conciliation procedure.

Otto said negotiations and contract demands remain confidential. However, he indicated a council statement may be forthcoming Friday.

UNDER PRESSURE

Union negotiators have been under increasing pressure from locals of the Canadian Union of Postal Workers and Letter Carriers Union of Canada—who comprise the council—in Montreal, Hamilton, Ottawa and other points to move to conciliation and strike action if progress was not immediately forthcoming.

There have been rumors, denied by union officials here, that a May strike date is being considered.

William Houle, president of the postal workers' Montreal local, said Tuesday his union is considering the possibility of a June strike in the home stretch of the general election campaign. Maurice Briere, Montreal letter carriers president, said the same.

. . . DIVORCE LAW

Continued from Page 1

"Formerly this was only ground for a juhicial separation," Mr. Murphy said. "Under the new legisltaion, where you could formerly get only a judicial separation, which would not permit you to re-marry, you will now be free to re-marry, because a divorce will be granted.

"However, the basic change has occurred in the new concept of divorce—the concept that the marriage has broken down."

Another leading question addressed to the panel was:

"My wife and I have no children. She made a will leaving everything to me. And I made a will leaving everything to her. If we are both killed at the same time—as in a plane crash—who gets our estate?"

John C. Scott-Harston, QC, replied:

"My answer to this fly now, pay later, type of question is that the B.C. government will grab a good deal of the estates of both yourself and your wife.

"Our survivorship or presumption of death act says that, where two people died at the same time—or even in circumstances which make it uncertain which of them survives the other—the older of the two is deemed to have died first."

"In either case, the government will get most of both estates."

To the question: "Is my landlord entitled to enter my apartment without my consent?" Mrs. Constance Isherwood replied:

"You are entitled to the quiet enjoyment and uninterrupted use of your apartment. But the landlord does have the right to enter the premises at reasonable times. He should, however, ask your consent first."

Judge Montague Tyrwhitt-Drake was moderator and other questions were answered by Victoria lawyer Dermod Owen-Flood.

The whole forum—from 8:30 p.m. to 10:30 p.m.—was broadcast live over Radio Station CJVI.

Early comers were entertained with an organ recital by Reg Stone.

. . . POLICY

Continued from Page 1

would be delivered by Canadian forces in a war.

Mr. Trudeau has said that he thinks Canada ssould concentrate more on North American air defence. But he has not spelled out what this might mean in acquisition of more jet interceptors or missiles.

He has also said, in regard to peacekeeping, that Canada cannot be the policeman for the entire globe.

This statement may undermine the policy of the Pearson administration which geared defence re-organization to peacekeeping.

Liberals, Conservatives and NDP are agreed on one aspect of foreign policy: foreign aid must be increased.

Mr. Trudeau has suggested that Canadian aid be more selective to have more impact. It should be more bilateral than multilateral.

On Vietnam, the new prime minister has stuck to the policy line adopted by Mr. Pearson: the U.S. should stop the bombing of North Vietnam.

He has rejected the proposal, advanced by the NDP, that Canada should stop selling arms to the U.S.

Mr. Stanfield warned Wednesday that Canada's withdrawal from the North Atlantic Treaty Organization might force the United States toward isolationist tendencies.

"Vietnam has already taken a heavy toll on public opinion in the U.S. and I think it is generally agreed that there could be an increase in isolationist sentiment among both the so-called hawks and doves there if the war is not concluded satisfactorily.

"More real is the danger that the deterioration of NATO would greatly increase the risk of unilateral confrontation among the great powers, by leaving the U.S. to act virtually as a unilateral power in the defence of Europe."

Hot Debate Splits Board

CALGARY (CP) — The public school board, in a split decision Tuesday night, decided that its 69,000 students should recite a pledge of allegiance to the Canadian flag at all school assemblies.

In approving by a 3-to-2 vote a resolution introduced by trustee Harald Gunderson, trustees hotly debated the choice of words.

The pledge reads: "To my flag and to the country it represents, I pledge respect and loyalty. Wave with pride from sea to sea and within your folds, keep us ever united. Be for all a symbol of freedom and justice. God Save our Queen. God protect our Canada."

Mr. Gunderson's motion contains a clause allowing a student to refuse to recite the pledge for political or religious reasons.

The strongest objection to the pledge came from trustee Mary-Ellen Johnson, who said it represents a "my country right or wrong" approach.

"I don't think we lack a sense of national unity," she said. "But we don't wear our heart or our flag on our sleeve."

Bus Drivers In Hull Strike

HULL, Que. (CP)—This city of 60,000 was without public transportation today after about 60 bus drivers went on strike for higher wages.

The Amalgamated Transit Union is asking an increase of 80 cents an hour. The company, Hull City and Metropolitan Transport, has offered half that.

The drivers now are paid $1.94 an hour for a 40-hour work week.

. . . PARIS

Continued from Page 1

both the United States and North Vietnam expressed willingness to talk, Washington has made some costly blunders.

Johnson's March 31 announcement of a limited bombing halt was overshadowed two days later by the worldwide realization that the U.S. was continuing to bomb up to the 20th parallel, 225 miles north of the demilitarized zone dividing the two Vietnams.

Johnson's announcment had been interpreted by most people as meaning bombing would be continued only in an area immediately north of the DMZ.

And in the March 31 speech and a follow-up statement three days later the president reiterated his readiness to send representatives "to any forum at any time."

He was not willing, however, to send his representative to either Warsaw or Phnom Penh, Cambodia, the cities proposed by North Vietnam for preliminary talks.

Thus he had reminded war policy critics of his claim of readiness to go anywhere, anytime at the very moment that he was unwilling to do just that.

Nanaimo Man Took Beer From Table

William Addison of Nanaimo, was fined $25 today for causing a disturbance in a local pub Wednesday night.

Police said the accused was taking beer and cigarettes from other patrons' tables.

ONLY 5 DAYS LEFT

YOU NEED SOME BLOCK-ing ON YOUR

INCOME TAX

You have to know the rules of the game to win. BLOCK men are Pros. And when BLOCK prepares your return, you can be sure of maximum savings. Accuracy is guaranteed. Cost is low.

COMPLETE RETURNS $5 UP

LIFE

GUARANTEE

We guarantee accurate preparation of every tax return. If we make any errors that cost you any penalty or interest, we will pay the penalty or interest.

H&R BLOCK (CANADA) LTD.

Canada's Largest Tax Service with Over 100 Offices

2903 DOUGLAS Near Ingraham

COOK MEDICAL BLDG. Cor. View and Cook

Weekdays, 9 a.m. - 9 p.m.; Saturday, 9 a.m. - 5 p.m.
386-0012

NO APPOINTMENT NECESSARY

The ONLY Advertising Medium That "Saturates" Is Your Local Newspaper

OPTICAL DISPENSING

723 FORT

NEXT TO SAFEWAY

FASHION CENTRE FOR MODERN EYE WEAR

VICTORIA'S Lowest Prices for EYEGLASSES

ONLY BY COMPARING

Will You Find the TRUE COST

382-5713

We Will Not Be Undersold

IMMEDIATE DELIVERY—YOUR

VALIANT for 1968

A BRAND NEW 1968 VALIANT 100 2-DOOR SEDAN . . . fully equipped with Back-up Lights, Windshield Washer, Padded Dash, Seat Belts, front and rear, Outside Mirror, Emergency 4-Way Flasher, Heater and Defroster, is priced at ONLY

$2829

COMPLETE

Lease to Purchase is an excellent and economical way to drive a Valiant in 1968. Lease payments are as low as $59.50 per month for a fully equipped car and Ensign will purchase your present car for cash.

ENSIGN CHRYSLER PLYMOUTH

1061 YATES AT COOK

OPEN WEEKDAYS TILL 9 P.M.

CHRYSLER, PLYMOUTH, BARRACUDA, VALIANT, SUNBEAM AND FARGO TRUCKS

Computer's Blind Dates Blinding

SACRAMENTO, Calif. (Reuters) — Engineer Eric Treaster has lost a court battle against a dating computer which he claimed saddled him either with chain-smoking fat girls who drank or inaccessible women.

Treaster, 22, told a judge Wednesday that 10 "compatible" girls introduced by the computer dating firm Compafibility Testing International lived an average of 230 miles from Sacramento.

About one introduction, he complained: "She smoked continually, drank, had just been divorced, had not completed any college and weighed 15 pounds more than I weigh."

The firm's owner called the girls "very fine referrals." The judge sympathized with Treaster but said he failed to prove breach of contract and was not entitled to repayment of $175 dating fee.

Bill Approved

WASHINGTON (UPI) — The U.S. senate banking committee today approved an administration housing bill authorizing $5.7 billion over three years to attack urban decay and encourage ghetto residents to rebuild and buy their own homes.

Passed unanimously was a 300-page measure which would create new programs to help attack a central cause of racial violence—slum housing.

School Building Ceiling Hiked

Peterson Announces Increase; Defends Education Formula

BURNABY (CP) — Education Minister Leslie Peterson Wednesday announced the province's ceiling on elementary school building costs has been increased to $16,000 a classroom from $15,000.

He made the announcement, and a defence of new school financing policies, at the annual convention of the B.C. Parent-Teacher Federation. The secondary school ceiling of $22,500 is unchanged.

"Our experience has indicated architects are having difficulty in designing elementary classrooms at $15,000, so I am pleased to announce a modest increase to $16,000," he said.

Robert Buzza, president of the B.C. Teachers Federation, later told the convention the new school financing formula places too much reliance on having costs approved by the minister.

The federation earlier this month decided to mount a $57,-00 campaign of opposition to the legislation. Mr. Buzza reiterated the campaign will be educational, rather than political.

"But teachers have a responsibility to take a position when they think something threatens better education," he added. The federation has more than 19,000 members.

"NO APOLOGIES"

Mr. Peterson conceded he felt like "an Israeli at a Jordanian village festival" after hearing criticism of the legislation. But, he added: "I make no apologies."

He said ceilings on construction costs are only temporary. They were necessary because of tight money, climbing costs and danger of piling upheavy debts at high interest rates.

"Yesterday (Tuesday) I announced the grants to school districts for 1968 under the new formula. The net result . . . is that the province-wide average mill rate for 1968 will only increase by 1.19 mills."

If the old formula had been used, the increase would have been higher by 1.45 mills. Budgeting for teacher salaries rose by $21,500,000, or 15.2 per cent, from the 1967 level.

Mr. Buzza, who sat through Mr. Peterson's address, later told delegates a major complaint is that there was little or no consultation with teachers before the new formula came in.

"It's all subject to ministerial discretion and no one knows what will be approved," Mr. Buzza complained. "We're concerned with so much power vested in one man. . .

MRS. THOMPSON . . . new president

"We keep hearing the province is in an enviable financial position. We are told we could raise $23,000,000 in three minutes for a new superport. So why should schools be lagging behind?"

Mrs. A. B. Thompson of Victoria, former Greater Victoria school trustee, was elected president of the BCPTF. She succeeds Marion Redgrave of Trail.

At one stage a delegate rose to complain membership had declined to 352 groups with 21,-000 members in 1967 from 650 groups with 52,000 members eight years ago.

He called for a 15-minute break "to talk and think about this" but was defeated.

INVITED to lecture at three institutes in Europe this spring is C. O. Brawner. Vice-President of Golder, Brawner and Associates in Vancouver, Mr. Brawner was formerly senior materials engineer with B.C. Highways Department. Lectures will deal with stability of rock slopes in open pit mining, design and construction of tailings, dams and the influence and control of groundwater in mining.

Pair Fined For Fighting On Street Corner

Two youths were fined Wednesday and a third was remanded for sentence after a fight on a downtown street corner March 8.

Donald Johnson, 20, of 703 Esquimalt, Peter Holicza, 19, of the same address, and William Bell, 18, of 3950 Cedar Hill Cross Road, pleaded guilty.

Court was told an unidentified man and a juvenile were also involved in the fight at Yates and Broad.

Two of the participants required hospital treatment and a store's plate glass door was smashed.

Magistrate Ostler fined Johnson and Holicza, both sailors, $50 and told them "the navy should stick together and confine their engagements to the enemy."

He remanded Bell, a high school student, to May 1 for presentence report.

Quebec Defies Ottawa

MONTREAL (CP) — Quebec's reported offer of aid to Gabon means a new clash with the federal government's authority in external affairs, an expert in constitutional law said Wednesday.

He referred to reports that Jean Guy Cardinal, Quebec education minister, made such an offer to the tiny West African country at a current conference of French-speaking education ministers in Paris.

The Canadian government, which is responsible for foreign affairs, has suspended relations with Gabon, recalled the expert, who declined use of his name. Thus the Quebec minister's decision "definitely clashes" with federal authority.

Informed sources said in Paris that Cardinal met Tuesday with President Albert-Bernard Bongo to discuss education assistance to Gabon, whose population is less than one-half that of Montreal.

DIRECT AID

Cardinal was asked by a reporter at the outset of the Paris conference what was Ottawa's feeling about Quebec's Union Nationale government giving direct aid to Africa, bypassing existing federal programs. He replied:

"Ottawa has nothing to do with it. Quebec has complete jurisdiction over education matters."

Quebec's Liberal opposition also believes the province should be allowed to have direct diplomatic relations with any foreign government in education.

But Paul Gerin-Lajoie, the party's constitutional expert who made the first provincial initiative in foreign affairs as education minister when the Liberals were in power, said in a recent interview:

"This should not be done in a way that might jeopardize Canadian foreign policy. That is, Quebec should not be able to sign agreements with countries with which the central government has no diplomatic relations."

STRIKING telephone operator Marilyn Major enjoys picket line duties in balmy weather of San Diego, Calif., in walk-out of Pacific Telephone Co. equipment installers.

(AP Wirephoto.)

Major Push Launched On N. Viet Stronghold

SAIGON (CP) — South Vietnamese paratroops have moved close to the A Shau Valley in a new operation to cut off North Vietnamese supply and infiltration routes, military spokesmen said today.

The move could be the start of a major push against the North Vietnamese valley stronghold stretching 25 miles along the border of Laos in the northwest part of South Vietnam.

U.S. and South Vietnamese forces have not ventured into the valley in force in two years —since North Vietnamese troops overran the U.S. Special Forces camp at A Shau and turned the valley into their biggest supply base in South Vietnam.

Amid round-the-clock pounding of the valley by B-52 bombers, nearly 2,000 South Vietnamese paratroops launched Operation Lam Son 216 last Friday, but it was not announced until today for security reasons.

A government communique, giving the first report of significant action, said the paratroops destroyed 10 North Vietnamese trucks 16 miles southwest of Hue on Highway 547.

SUPPLIES HUE-BOUND

North Vietnamese war material and troops moved down the Ho Chi Minh Trail through Laos into the A Shau Valley, and from there are funnelled along Highway 547 eastward to the Hue area.

Intelligence sources report 20 North Vietnamese battalions within striking distance of Hue. Leading U.S. officers believe a new enemy offensive against Hue may be building up.

HOME OWNERS

Do you need money for consolidation or any other worthwhile purpose?

Loans Available Anywhere on the Island

☐ $10,000
☐ $6,000
☐ $5,500
☐ $4,000
☐ $3,000
☐ $2,000
☐ $1,550

WHETHER YOUR HOUSE IS PAID FOR OR NOT!

Just check the amount of extra cash you can put to good use right now. You may borrow up to $10,000—whether your home is paid for or not. **ASSOCIATED HOMEOWNERS** will arrange payments to fit your needs. You will be surprised how small they are.

Call Associated Homeowners at 386-7565, or fill in coupon below and mail today.

Name .....
Address .....
City .....
Phone .....

OPEN SATURDAY MORNINGS
912 DOUGLAS ST., CALL 386-7565

Associated Homeowners Finance Ltd.

Black to Talk Medicare May 9

Provincial Secretary Wesley Black Wednesday said he will meet federal Health Minister MacEachen in Ottawa, May 9, to discuss the national medicare plan. He said "things look rosy" for B.C. participation when the program begins July 1.

The Bargain Basement

WHERE BARGAIN PRICES ORIGINATE

STOCK REDUCTION SALE

CARPETS

9x12 ft. viscose, treated foamback rugs, choice of Gold, Brown, Green or Dark Brown Tweed — LIMITED QUANTITY 39.95

9x12 ft. Axminster Evlon and Wool Rugs, Abstracts and Tweeds. — LIMITED QUANTITY 84.95

27-inch Hall Runners, to match above. Lin. yard 2.74

36-inch Hall Runners. Dark Brown only. Lin. yd. 3.64

9x12 ft. 100% Nylon, continuous filament, bonded Jute backing for that luxurious feel and extra life, choose from a large selection of colours. LIMITED QUANTITY 84.95

9x12 ft. Belgian Jute Abstract Pattern rugs with fringed ends. LIMITED QUANTITY 78.50

9x12 ft. 100% Acrylic Rugs, luxurious Plush Pile in three colours. Reg. 169.50. LIMITED QUANTITY 114.00

6x9 ft. Kirman-like rugs, thick Plush Pile and choice of Beige, Red or Blue. LIMITED QUANTITY 57.00

8x10 ft. Oval Braided Rugs, Made in Canada. Choice of colours. LIMITED QUANTITY 59.95

LINO REMNANTS, some larger and matching pieces — 50% SAVINGS

Open Mon. thru Sat., including Wed., all day; Thurs. and Fri. 'til 9
FREE DELIVERY — EASY TERMS
Downstairs in the Scollard Building, On View Just Up From Douglas
(Division of Standard Furniture)

Socred-Creditiste Union Scorned by Thompson

OTTAWA (CP) — Robert Thompson, former national leader of the Social Credit party, today discounted a prediction by the party's national president of a reunion with the Ralliement des Creditistes.

Mr. Thompson said Social Credit President Herb Brunch bypassed the national executive and the party's four MPs in making his announcement Wednesday in Victoria.

"There have been no consultations that I have been aware of with either Mr. Caouette (Creditiste leader) or Mr. Bruch," Mr. Thompson said in a prepared statement.

"Such procedure is not only unilateral but also unconstitutional and unauthorized."

Mr. Bruch, a Social Credit member of the British Columbia legislature, was quoted as saying he is optimistic that the Social Credit—Creditiste split can be healed in the next few days.

VOICED SIMILAR HOPES

Mr. Caouette, who leads an eight-man Creditiste group in the Commons, voiced similar hopes last week. But A. B. Patterson, acting Social Credit leader, says he has heard nothing from Mr. Caouette.

After the announcement Tuesday of the June 25 general election, Mr. Caouette made no mention of a unified party for the campaign.

He said the Creditistes would run 74 candidates in Quebec, a full slate, as well as three in New Brunswick, four or five in Ontario, two or three in Manitoba and one in Alberta. The party's name in English outside Quebec would be the Social Credit Rally, he said.

Mr. Bruch's count for the campaign included 10 Maritimes candidates, 74 in Quebec, 40 in Ontario, 12 in Manitoba, 10 in Saskatchewan and full slates in Alberta and B.C. All would run under a single party banner.

Mr. Thompson, who will seek the Social Credit nomination in Red Deer, Alta., said today he will not run "with either the Creditistes or Mr. Bruch's version of national Social Credit."

"Mr. Caouette is trying to get outside recognition to shore up his faltering hopes in Quebec," Mr. Thompson said.

Cameron Seeking Re-Election

Rumors that Nanaimo and The Islands MP Colin Cameron might retire to give provincial NDP leader Robert Strachan a federal nomination were denied today.

Although Mr. Cameron could not be contacted, a source close to the veteran Commons member said Mr. Cameron had informed the party caucus, he is not retiring.

Mr. Cameron, who is 71 and makes his home at Lantzville, near Nanaimo, had considered retirement some months ago then rejected the idea. He has already been re-nominated.

Mr. Strachan told a press conference he would not be leaving the provincial field.

"I expect to continue to lead this party and I'll lead it in the next provincial general election, and I expect to win that election," Mr. Strachan said.

He also predicted that the NDP will increase the number of federal seats it holds in B.C. in the June 25 election. The party now holds nine and he believes it could win six more of the 23 B.C. ridings.

U.K. Poll Gives Tories Wide Margin

LONDON (Reuters) — An opinion poll today gave the Conservative party a massive popularity lead of 28 per cent over the governing Labor party.

The London Evening Standard, which published the independently-conducted poll, said this was the biggest such gap since polling began in Britain.

If it was reflected in a general election, the Labor party's present 351 seats in the House of Commons would be slashed to fewer than 100, The Standard said.

The Conservative lead has more than doubled in the last month, the poll said. Tough budget measures were undoubtedly a big factor.

Only 28 per cent of those questioned said they would vote Labor now, and 56 per cent said they would vote Conservative. In the general election two years ago Labor polled 48.7 per cent and Conservative 41.4 per cent of the vote.

LONDON DRY
Gilbey's Gin

This advertisement is not published by the Liquor Control Board or by the Government of British Columbia

SPRING CLEANING SPECIAL!

20% OFF

1967 LEWYT VACUUM CLEANERS!

Let your Lewyt do it!

Model illustrated has rugged, power-packed 1¾-h.p. motor that draws out deeply embedded dirt with a wisk. Power Dial gives suction settings for every cleaning task from thickest pile carpet to daintiest lampshades. All steel housing. Free wheeling so it glides over carpet edges without tipping. Compact design and easy-back atachments save space and make Lewyt easy to use. Flexible, metal core hose, and **entire cleaner guaranteed 5 years.** Reg. 109.95.

89.95

Other Lewyt Cleaners Priced from 44.95

There's more for YOU DOWNTOWN

737 Yates Street
Through to View
Surrounded by Free Parking

Standard FURNITURE DENNYS OF VICTORIA

Victoria Daily Times

Established 1884

Published every afternoon except Sunday by the Times Publishers, Limited, 263 Douglas Street, Victoria, B.C. Authorized as second-class mail by the Post Office Department, Ottawa, and for payment of postage in cash. All undelivered copies of any notices respecting changes of address are to be sent to the above address. The Canadian Press is exclusively entitled to reprint the local news published herein.

W. ARTHUR IRWIN, Publisher

BRIAN TOBIN, Editor — LESLIE FOX, Managing Editor

THURSDAY, APRIL 25, 1968

Springboard

ALTHOUGH THE OFFICIAL report of economic experts on the proposed urban renewal program for the city's Wharf Street waterfront area will not be available until the end of the month, there is good reason to expect that it will recommend a full-scale development of the district from the Causeway to Johnson Street. This will afford great encouragement to those who have viewed the project in the light of Mayor Stephen's description as perhaps the most important single development plan in the city's history.

It will bring one step nearer the possibility of a major rejuvenation of the 12-block area which in early days was the main business district of the young community. The prospect now is that the area could become a choice residential zone of high-rise dwellings, malls and pedestrian thoroughfares which would provide a vital population base for the support of the whole downtown district.

An inherent part of the plan would, of course, include development of the waterfront, and one proposal has been for a large hotel to rise at the harbor edge. A later concept has included a large convention centre which might be situated on the shore and provide an answer to long-standing requests for the city to put itself into a position to cater to the many large conventions which are a lucrative feature of the visitor industry on this continent. It is in conjunction with such a proposal that recent urgings to establish a special convention bureau financed by an increased business tax could lead to a greatly expanded future for Victoria as a resort for visitors.

A basic feature of the Wharf Street program would be that while encouragement and services would be provided by the city, the chief development would be under private financing, and there is reason to believe that investors would find the whole concept an attractive one. There can be no doubt that the creation of a high-density residential area adjacent to the business sector could have a very important effect on the city's core—and protection of the central core of cities has become a vital consideration in this era of shopping plazas on the periphery of a community.

Many communities which have neglected the significance of the trend have found their main tax base eroded, with consequently heavier demands on homeowners for the revenues required to keep up the dwindling centre.

Victoria is approaching an important decision, if advance suggestions of the renewal report are authentic. The large-scale program will be a matter for development over a number of years, of course, but the tentative experiments which Victoria has made in its Centennial Square and Bastion Square projects indicate that given a lead, private investment will follow to the betterment of a whole neighborhood. The Wharf Street area in question is a dwindling asset now. It could, with imagination and inspired planning, become a major factor in the great future which this city has before it.

Under the Lid

IT WAS A SOMBRE BRITISH House of Commons which met this week to debate second reading of the government's race relations bill. The violent outburst at the weekend by a Conservative frontbencher, Enoch Powell, against nonwhites in Britain, and the widespread support he received from almost every level of society, had brought home the fact that the country does have a color problem now, probably more serious than most Britons like to admit.

Even though the non-white population is only one million out of a total of 55 millions—less than 2 per cent—public opinion seems to be strongly inflamed. In a poll last month, for example, 79 per cent of those questioned felt the government was right in denying admission to Indian refugees from Kenya, even though they held British passports and had been told, in effect, that they would have free entry.

Concerning non-white immigrants already in Britain, the same poll found 59 per cent of those questioned in favor of a policy which would encourage them to leave. All the country's major newspapers deplored Mr. Powell's extremist language but the mass circulation Daily Telegraph, Daily Express and Daily Mail criticized Conservative leader Mr. Edward Heath for dismissing him from his "shadow cabinet." They opposed the government's civil rights bill as too strong.

In this situation it was Mr. Quintin Hogg, Conservative spokesman on home affairs in the House, and a former minister, along with Home Secretary James Callaghan, who made the best effort to restore calm and take the matter out of politics.

Although he has been a close friend of Mr. Powell's, Mr. Hogg did not hesitate to say that his weekend speech with its reference to "streets flowing with much blood," and made without advising his leader or colleagues, had been an act of disloyalty. "If one is going to say streets might run with blood," he said, "then one ought to think if one's words in the immediate future are more likely to make this happen." After a reasoned criticism of the defects in the bill, Mr. Hogg offered the co-operation of the Conservatives in the committee stage in writing better legislation.

Mr. Callaghan, after noting that the measure was an attempt to legislate for non-white British citizens what the whites had long ago won for themselves, said he was ready to discuss the formation of the all-party group to oversee the bill which now goes into committee. For the time being, at the political level at least, some of the ugliness has been taken out of the situation. But there is no doubt that the lid has been opened on a Pandora's box and that a distressingly high portion of the British public has been revealed as increasingly racist.

To the Bench

WHILE IT WILL BE A matter of regret to his many friends in this community that Mr. Alan Macfarlane will no longer be serving as Oak Bay's Liberal member in the legislature, his appointment to the British Columbia Supreme Court should be warmly applauded by those familiar with his talents.

He brings to the bench experience in various fields unusual in a man of 43. Native-born, he has been well acquainted with the people and the forces which have created the Victoria we know today and has contributed generously to the development of many of the district's worthwhile agencies.

An RCAF veteran, he has served in a leading capacity in such youth organizations as the Victoria YM-YWCA and the Boys Club, held senior office in the bar association, been active on the directorate of the Sara Spencer Foundation and the Victorian Order of Nurses executive, and has been a valued member of numerous other organizations and clubs.

His elevation to the Supreme Court, from which his father retired after honored service, reflects an official confidence in his capacities that will be endorsed by countless friends and acquaintances here and farther afield.

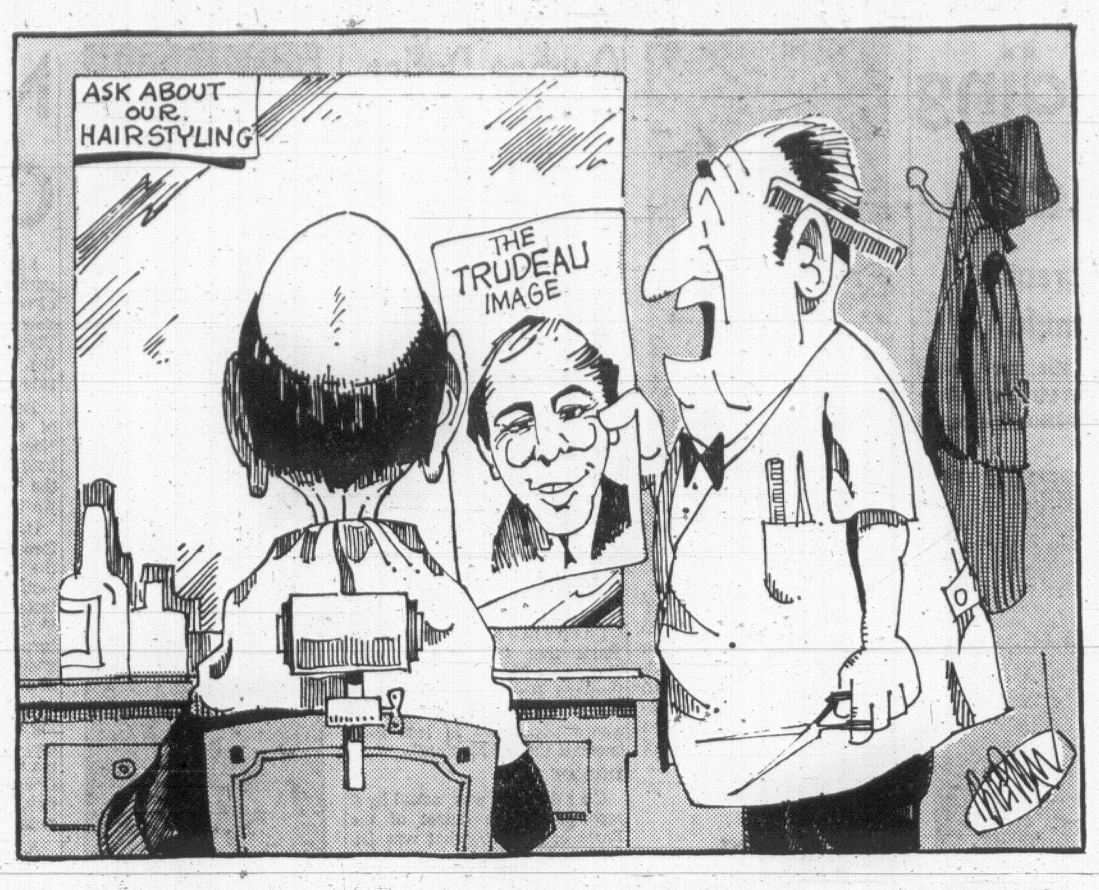

". . . much as I appreciate your fight-fire-with-fire attiude, Mr. Stanfield . . . our profession has its limitations . . ."

FROM WASHINGTON — By RICHARD PURSER

Revulsion Against the Death Penalty

CANADA is far from alone among countries that have developed a civilized revulsion against the belief that the state has the right to take human life. Britain has already eliminated the death penalty in almost all cases, and its total elimination will inevitably follow. Even the Sade-inspired killers of the "moors" murders case got away with life imprisonment. But the Anglo-Saxon countries are behind the times, despite the progress they are making. Most of continental Europe has long since abandoned the death penalty. This includes Germany, which not so long ago used the death penalty very freely indeed.

Purser

A few years ago, when this correspondent was in London, Britain held one of its last executions. Numbers of Scandinavian journalists descended upon the execution site to report to their countrymen upon what they regarded as this remnant of savage primitivism in an otherwise civilized country.

Aside from backward, authoritarian and Communist countries, however, it is the United States where the death penalty has been most prominent. During the 1930s there were 150 to 200 executions a year in the U.S.

Inherent Violence

The use here of the scaffold, the gas chamber, the electric chair and (in Utah) the firing squad, has been but an extension to government level of the violence inherent in American society. This country was born and brought up in violence. Dislikable as black extremist leader H. Rap Brown is, his declaration last year that "violence is as American as cherry (he meant to say apple) pie" sent a chill of recognition through the country.

The first white settlers here used violence to keep the land they had seized on the eastern seaboard from reclamation by the Indians; the nation formed itself by revolution against established authority; it took the west by mass violence against Indians, which was followed by the law of the fastest draw among the adventurer-settlers themselves; and above all it has kept blacks down by violence, both during and since their period of slavery.

Along with the culture of violence went the fundamentalist version of Protestantism, with its eye-for-an-eye, tooth-for-a-tooth doctrine derived from a few words of the Scriptures. Violence and counter-violence formed a cohesive whole.

Easy Gun Acquisition

All this is more than just history. It sets the pattern for the present state of affairs: Anybody in this country can buy and own a firearm, despite the fact that 17,000 people are killed by firearms annually; police sport their weapons with the utmost conspicuousness; in Texas many people regularly carry handguns in their pockets; and Detroit is a virtual armed camp.

In Arkansas, where a number of horrifying revelations about the prison system have come to light, reform is resisted by most of the people, who believe that prisoners **ought** to suffer. Furthermore, the Arkansas prisons provide a supply of cheap (for which read black) labor for surrounding entrepreneurs.

The concept of prison as a place preferably for reforming, failing that, of safekeeping various persons unable to conduct themselves in society, grows hard in a society whose formal laws still tailor the punishment to fit the crime rather than the criminal.

But change is taking place, and its beginnings are most evident in new attitudes toward the death penalty. The fact is that even in the United States the death penalty is on the way out. There were only two executions in the entire country last year, and only one in 1966.

Thirteen states have abolished executions altogether. (Criminal law is a state rather than a federal responsibility. There is no national Criminal Code as in Canada). In states retaining the death penalty, the tendency of authorities is to allow the condemned already on death row every benefit of every doubt in their efforts of legal appeal.

For former Governor Pat Brown of California, the execution of Caryl Chessman under his regime was a traumatic experience; and the most recent governor of Maryland not long ago admitted tearfully that as governor he had let some men go to execution due to fear of public opinion, and begged God's forgiveness for his failure to exercise executive clemency.

The constitution prohibits "cruel and unusual punishment." It is quite possible that some civil liberties organization will in due course seek the judicial outlawing of execution as the ultimate in the "cruel and unusual."

Strangely enough, this field of constitutional law has hitherto been sidestepped by the courts. This is partly because of the traditional hesitation of the judiciary to enter into fields of emotional controversy, partly due to fears of accusations of "judicial legislation," and partly because it is quite clear that the founding fathers, when they drew up the constitution, did not view killing as "cruel and unusual". In its widespread form, this is a relatively contemporary belief.

And it is becoming widespread. Opinion polls show that half the people of the Unted States oppose capital punishment. This fact leads to the current controversy that may effectively end the practice altogether, even without the passage of legislation by additional states; lawyers are appealing against the exclusion from jury duty in capital cases of prospective jurors who admit that they have scruples against capital punishment. This, they say, denies defendants a representative jury and faces them with one biased toward the prosecution.

It is an interesting point, and it went to the Supreme Court this week.

FROM LONDON — By TIM TRAYNOR

Fleet Street Back to 'I Spy'

TAKING up where it left off last fall, Britain's "serious" Sunday press had waded, with knives flashing, into the deep waters of international espionage, there to explore the possibility that Soviet agents close to General de Gaulle have been responsible for his anti-Americanism. The first plunge, in which The Observer and The Sunday Times competed furiously, was the detailed disclosure of spy Kim Philby's free-wheeling betrayal of the British secret intelligence services. The sequel, in which the competition is no less intense, has predictably been styled "The Case of the French Philby."

Traynor

Disclosure is not the only preoccupation in this round, however. A highly significant deepening of the rivalry has resulted in a thorough exploration of undercurrents: The propaganda windfall to the Soviet Union and the somewhat incompatible possibility that the story has been planted by the American Central Intelligence Agency to discredit Gen. de Gaulle and his intelligence service.

The Observer set the pace by recounting allegations that one of Gen. de Gaulle's advisers was a Soviet spy. But it has since cited evidence that the story is being blown out of proportion; the paper has treated sympathetically French and American protests that the affair unjustifiably embarrasses the West and plays into the hands of Soviet intelligence, the KGB.

The suggestion is that an explosive hypothesis has been built on disclosures about events of the early '60s, when extensive Soviet spy operations came to light. The hypothesis, in this reading of the situation, is that there was a cover-up in France which left Gen. de Gualle under Soviet influence.

The evidence adduced against the hypothesis is that since 1962 there has been a purge of French officials sufficient to heal the rift that had opened up between the French and American agencies. They are said to have closed ranks over the current affair.

Undercut

As was no doubt intended, this has somewhat undercut the would-be blockbuster set out in The Sunday Times, cornerstone of the British publishing empire of Canadian-born Lord Thompson of Fleet. It has published the story in the words of the original source, former French intelligence officer, Philippe Thyraud de Vosjoly.

Harking back to the era of the Cuba crisis, he has detailed the climax of his posting in Washington: his alienation from his superiors in Paris. The reason for it was his reaction against what he took to be an increasingly anti-American and pro-Soviet bias in the French government and intelligence services.

A key element was the French reaction to the Soviet defector known as Anatoly Dolnytsin, a senior officer of the KGB. Mr. de Vosjoly has claimed that Mr. Dolytsin exposed, though often not by name, numerous French officials who were spying for the Soviets from high positions in the government and NATO.

Intensive interrogation of Mr. Dolnytsin by the French is said to have implicated one of Gen. de Gaulle's closest advisers setting the stage for a purge which never came. At least it did not come during the few months prior to Mr. de Vosjoly's résignation and resettlement in the United States. Mr. de Vosjoly has said he departed from the service in the conviction that there had been a cover-up for the infiltrators, and particularly the Gaullist advisor accused by Mr. Dolnytsin.

Mr. de Vosjoly himself has refrained from writing of the present, but the paper has followed through separately on the matter of the unpurged advisor: it is he who is supposed to be the French Philby and exert subversive influence on Gen. de Gaulle.

Support Missing

Backup evidence beyond the de Vosjoly story has not so far appeared, and no light has been cast on the identity of the individual in question. (The editors brushed aside the name of a prominent Gaullist advisor put forward elsewhere.)

The paper predicted the "most explosive espionage scandal since the war," but has displayed some nervousness about possible pitfalls. It has sought to disassociate this version from its "highly colored" semi-fictional counterpart, the novel Topaz by the American author Leon Uris. The latter is a friend of Mr. de Vosjoly. The French satirical journal, Canard Enchaine, has indirectly come under attack for suggesting that the story is a CIA plant to embarrass France. It has been claimed that the Americans made efforts to prevent the publication of the de Vosjoly memoirs.

Pitfalls aside, The Sunday Times articles undoubtedly raise several large questions. The first is simply: What validity is there in the presumption that Mr. de Vosjoly's unpurged advisor was a sinister force who continues even now to subvert French policy? Have reviews since Mr. de Vosjoly's time perhaps put some suspect individuals in a different light?

A second basic question arises from Mr. de Vosjoly's claim that he was told to take up spying against the Americans. Is there truth in the suggestion that French intelligence has become the anti-American tool of the Soviet Union?

DENNIS THE MENACE

"MR. WILSON. WHO ELSE?"

Looking Back

From the Times, April 25, 1908.

The whole question of the right of the city to remove trees from boulevards is to come before the courts as Fred W. Jones has taken an interim injunction to prevent civic authorities from removing a tree from opposite his residence on Rockland Avenue.

Mr. Jones said some of the Rockland Avenue trees were 500 years old and should be protected and taken care of by the city. He would seek to protect them from the ravage of city authorities.

Letters

Maritime Museum Grant

As a substantial taxpayer in Victoria for very many decades I am all in favor of the city making a substantial grant to our most interesting Maritime Museum.

The museum must be fascinating to very many people who come here as visitors, and they in turn will tell their friends about the very fine Maritime Museum we have here.

After all, ours is very largely a maritime city.—H. C. Holmes, 1002 Government.

Motorized Ski-Cowboys

To the city dweller and outdoor loving person, Green Mountain near Nanaimo is a winter paradise. They come on weekends after many miles of driving, to that beautiful mountain, to get away from the everyday hustle, to relax and enjoy some of the best skiing on this island.

But only lately this serene spot has been invaded by some of these noisy Ski-doos that ride the lovely ski slopes, and a steady drone of these machines is heard all over the whole area.

Soon, the ski enthusiast will shy away from that lovely spot and it will be left to those noisy motorized cowboys who are unable or too lazy to ski the way it should be done.—"Green Mountaineer."

School Hovercraft

I have recently learned of the problem faced by two communities in the northern part of Vancouver Island with regard to the difficulties encountered by pupils attending certain schools.

According to a lady interviewed, the state of the roads or the lack of proper roads, creates a practically impossible situation both for the school-age children and the parents. The government in Victoria states that it would cost $4 million to build a satisfactory highway in one instance and many years would pass ere it would be possible to do so.

While I agree with the powers that be that the construction of first class highways in remote regions is not economically feasible at present, may I suggest a solution? Have the education department purchase a hovercraft. This vehicle does not require roads on which to travel nor airports for terminals. It is speedy, attaining as much as 60 miles an hour, and travelling on it is a comfortable, non-jolting ride. Considering the short distances between the points in question the whole operation of transporting the school children should not take more than one and a half hours.

Another point—a hovercraft could be used, when not being used by the department of education, to carry passengers and freight, the proceeds from which would liquidate the original debt.

It might be profitable to investigate the possibilities of this idea.—The Critic.

Can the Negro Find a Home in His Own Country?

Growing Search For an Identity

By COLIN LEGUM

There are many close parallels between the development of Zionism and the growth of black nationalism, as exemplified by Black Power in the United States.

Both movements have sought to speak to—and for—communities which, after centuries, remained aliens living in dispersion. Both have roots in the pathology of ghetto life.

Just as the great Hebrew poet, Nachman Bialik, once upbraided Russian Jews for crying out after a pogrom "a penny for my wounds," and for appealing to their tormentors for justice, so today, the black poets are telling their people to get up off their knees and to quit asking for any help from those who forced them on to their knees.

Both the Jews and the Negroes have been sustained by visions of a Paradise Lost from which they were forcibly uprooted: The Jews by the great dispersion, the Negroes by slavery. And most recently, both have undergone fierce internal conflicts between nationalists and assimilationists.

This turning away from the paths of assimilation has been accompanied, in both cases, by marked hostility to the persecuting world around them. "Scratch a gentile and you find an anti-Semite," is today "Scratch whitey and you find a racist."

As with the Jews, the Negroes often long passionately for their own soil, their own "homeland," their own identity, their own culture. Both take refuge in the idea of having a special soul: the Negroes call their ghettos "Soulville."

There are, of course, obvious differences between the Jewish and Negro communities, but the striking similarity is that, throughout the black man's diaspora experience in North America, two strands have run through his life: the one demanding "in" to the U.S. society, seeing the rise of the black bourgeoisie as a "hope for the future;" and the other demanding "out"—the black state separatists, the back-to-Africa Garveyites and, now, the advocates of Black Power.

Ultimately, what kind of host will white America prove to be to the Negroes? In certain circumstances, all majority peoples show they are capable of behaving with great brutality, particularly when they feel themselves to be threatened by an "alien" internal presence.

Such feelings are most easily excited when a country feels uncertain about itself: as did Tsarist Russia at the beginning of this century and as did Germany in the 1930s; and as may a United States, faced with frustration in Vietnam and with burning cities at home.

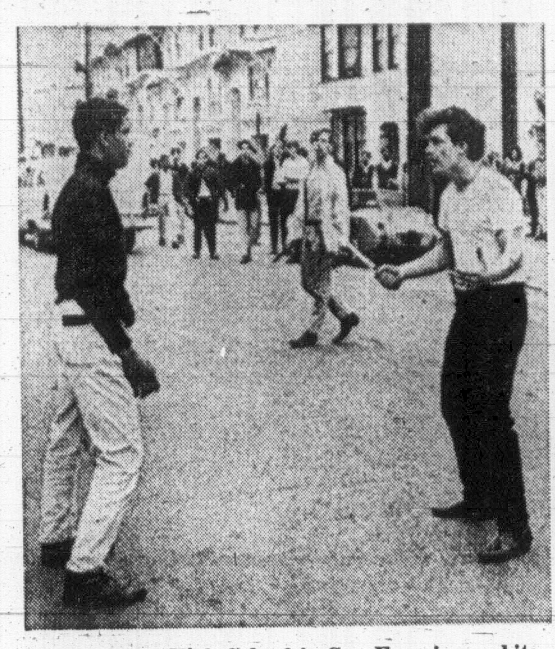

Near Balboa High School in San Francisco, white student with long knife confronts Negro youth.

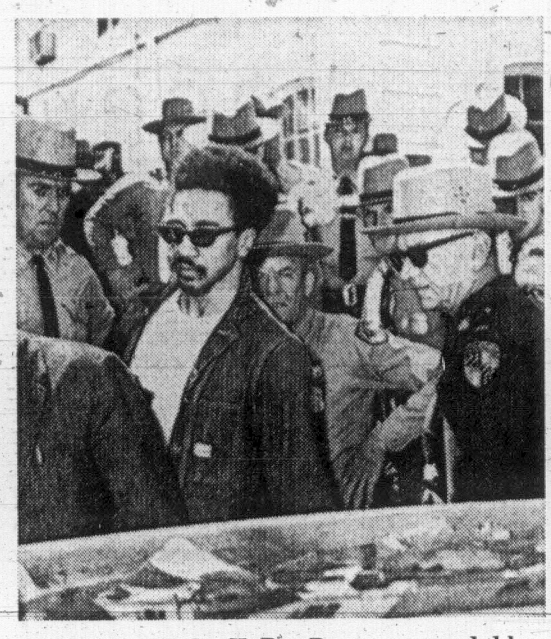

Black Power leader H. Rap Brown, surrounded by his "white devils", faces riot incitement charge.

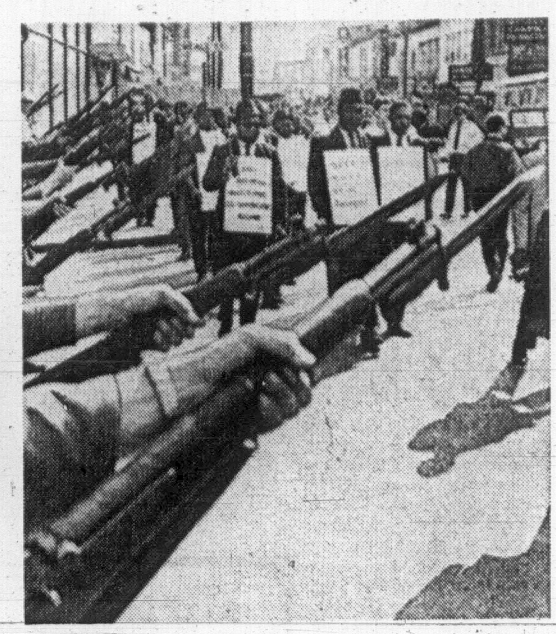

The white man's bayonets challenge a march of striking Negro sanitation workers in Memphis.

Recall Fate of Indians

U.S. Negroes today—not just the black militants—frequently draw analogies between their own experience and those of the Jews under Hitler: they also compare their possible fate with what happened to the Indians.

"If they (the whites) could commit genocide once in their history, who says they can't do so again?" is a question that was raised by Rev. Martin Luther King Jr.

Many Negroes are asking themselves whether the failure of the integration promises means that the assimilationists have been wrong all the time.

They also fear that the burning of U.S. cities—which is likely to continue despite the rising anxieties about possible revenge—will produce their own pogroms, on a larger scale than what already occurred in the destructive Detroit riots in 1943.

This is the emotional basis of the growing demand for Black Power.

The creation of Israel transformed the outlook for world Jewry. It provided a place for Jews who needed to escape the uncertainties of discriminating societies to lead more normal lives. Above all, it strengthened the morale and standing of Jews throughout the world.

Africa offers no Zion for the 22 million black citizens of the United States. Nevertheless, the rise of more than 40 independent black states in the past decade has greatly strengthened their morale. What deeply divides them now are the goals which they ought to pursue — and the tactics to be used in achieving them.

Black Power as a slogan does not itself divide the Negro militants from the middle class: both accept it as meaning that at present all real power in the United States is in the hands of whites. Both wish to mobilize the protential economic and political power of the nation's 22 million black citizens.

To this, the militants would add that black Americans' potential power should be allied to the forces of the largely colored "Third World."

Riots Came Before Slogan

The slogan Black Power did not bring violence into big U.S. cities: the riots had started two years before Stokeley Carmichael first began to use it.

Its advocates, however, did come out against non-violence as preached by Dr. King; they began to insist on the right of blacks to use guns; they made the language of violence fashionable among black Americans. In this, they resembled the more militant Zionists.

As with the Jews, the idea of using force was new to the downtrodden Negroes. There had been some black violence in U.S. history — the slave risings, the riots after the First World War in Chicago and in the Second World War in Detroit. But it had been only sporadic. Now, the linking of black violence to the demand for Black Power has produced a new situation.

The relevant question in this situation is not whether the black revolutionaries can succeed, but what will be the effect on U.S. society — and on the wider world — of the impending clash. Violence feeding on violence will predictably sharpen the psychopathological elements which are present in both communities.

A feeling of alienation dominates the mood of black anger. It finds expression in withdrawal from white society and culture, in total disbelief in promises of goodwill, in taunts and threats.

The most worrying element in the mood of black anger is its nihilism: "If we can't get justice, we're going to tear this country apart," Carmichael has said.

It is astonishing how often in conversations, even with sober-minded, middle-class Negroes, one comes up against the fear of genocide.

Malcolm X in his autobiography wrote: "Our nation was born in genocide when it embraced the doctrine that the original American, the Indian, was an inferior race.... We are perhaps the only nation which tried as a matter of national policy to wipe out its indigenous population."

White U.S. society has assumed that its dilemma over color could be gradually resolved by absorbing more and more black people into its expanding middle class. Success or failure has accordingly been measured by the rate at which the black middle class is expanding.

This "black bourgeoisie" has been expected to act as defenders of U.S. society against the black millions who remain outside. But now the reality of this hope has been brutally questioned by the terrible implacability of Black Power.

While Black Power seeks to raise the morale of Negroes, by teaching them to dare to act like white Americans, there is another more subtle and painful element within this struggle: the struggle for black manhood.

Black militants are fighting not only against white U.S. life; they also offer a radical dose of treatment for what Malcolm X has called the "sickness of the black man in North America": therapy for a community which acquiesces in and collaborates with a system that keeps it apart as the bottom dog in a white man's society.

Ullric Haynes Jr., a former member of the White House staff, said: "The Negro male has become conscious that he is not a true man; too often he has abdicated family responsibilities; too often he doesn't work... Black Power invites him to act like a man in displaying feats of strength and daring."

What the black militants are doing is to dramatize the attitudes of the "new Negro." But what are these attitudes?

First, a fierce assertion that the black community must assume responsibility for itself. It is the spirit of the Negro youth in Detroit who says: "We want to do things ourselves. We're going to help ourselves, whether whitey likes it or not. They're willing to share some of the corn and 'taters with us, but when it gets right down to the nitty-gritty of power, they aren't sharing anything."

An End to Collaboration

Along with the demand for ending white paternalism goes the demand for ending "black collaboration"—a repudiation of those elements in the Negro middle class suspected of serving the interests of the status quo.

The new Negro is in revolt against centuries of hypocrisy and promises: the most familiar war chant in the ghetto is: "Tell it to us like it is." He suspects everything he is told by whites: his revolt is against the "nigger mentality" as well as against white supremacy.

The game of "taunting whitey" is a dare game; the Negro is daring himself to stand up to "whitey."

The positive aspect of the destructiveness of rioting is stressed by the noted U.S. sociologist, Dr. Kenneth B. Clark: "Direct observation of the young Negroes reveals that they are not only destructive; but in the process of destroying are seeking to affirm. They are affirming their power to destroy."

In this new mood there is a turning away from demands for integration toward greater separatism. There is now beginning a resistance to dispersal from their ghettos—either because they believe that to hope for integration is unrealistic, or because they fear that dispersal will dilute their chances of mobilizing black voting and economic power.

Their immediate political demand is for political control over their own neighborhoods. They are now much less interested in integrated schools than in "decent schools," controlled by themselves. Their desire for social integration has visibly declined. Robert Maynard, the urban affairs correspondent of The Washington Post, himself a Negro, wrote: "The feeling is for separation. It goes down to the lowest level, and expresses a desire to see the end of the white people around them."

The black militants offer at least four alternatives for restructuring U.S. society:

—Permanent separation into one or several black states.

—Temporary withdrawal from direct participation in the politics of "white America" to concentrate on building strong black communities by mobilizing their spirit of community self-help. In effect, this program amounts to a demand for black local government by devolving power to black-controlled city halls.

—A violent struggle—linked to the tri-continental revolutionary struggle of Asia, Africa and Latin America—as a way of breaking the white monopoly of world power.

—A nihilistic struggle of violence with the object of making conditions so painful for white America as to complete an undefined reconstruction of the U.S. political system.

The first of these courses is advocated by the Nation of Islam (the Black Muslims) led by the aging prophet Elijah Muhammad, whose most famous disciple is Cassius Clay (Muhammed Ali). Their propaganda against "the white devil" is as relentless as H. Rap Brown's; but, unlike him, they are opposed to violence, riots and looting.

Nation Within a Nation

Separate black states are also advocated by the Henry brothers of Detroit—Milton, a lawyer, and Richard, a technical writer. They favor the creation of five black states—possibly in Mississippi, Florida, Alabama, Georgia and Louisiana. Unlike the Muslims, the Henrys provide a theory of violence linked to the establishment of a permanent "nation within a nation."

A 1964 Newsweek poll showed that only 5 per cent of Negroes favored separate statism, while 15 per cent were unsure; the rest were opposed for a variety of reasons. But the separatists believe that support for their cause will surge up—as a young Detroit journalist put it—"after the coming violent conflict finally convinces everybody that whites are just not going to live with blacks."

Another group of separatists favors the idea of autonomous "black lands," while rejecting the creation of separate states. They want blacks to control the ground they now hold—mainly in the large cities.

Is there, it may be asked, no alternative to accepting —in one form or another—the concept of "a nation within a nation"? Can no effective alternative be produced to cool off black militancy?

Many Americans—white as well as black—now accept the need to acknowledge some form of separation as a stage toward integration. But by no means do all Negroes reject integration as the ultimate goal.

What one is witnessing is a sharpening of the centuries-old conflict within the Negro soul (as within the Jewish soul) between nationalism and assimilation.

But because U.S. white society has, so far, proved itself quite unable to assimilate its black citizens, the current black militant demand for separate communities will certainly get a good hearing.

Thinking Americans make no effort to hide their deep anxieties about the depth of the color crisis. The question put to more than 100 leading Americans was whether they believed their political system was flexible enough to adjust to the basic demands of the 22 million Negroes, and, if it wasn't, what they thought might happen.

Senator Robert Kennedy said: "My judgment is that we can make it because any alternative is so unthinkable. I'm going to remain an optimist in believing that we can find a solution within our political system. But there are certainly forces pulling in the opposite direction."

Similarly disturbed but still refusing to be discouraged is Bill Moyers, the publisher of Newsday and formerly President Lyndon Johnson's press secretary.

"A lot of people fallaciously compare the Negro problem with the Irish and the Poles and to some extent the Jews; the fallacy lies in the fact that they were not black. The prejudices and bigotry toward black people is something beyond the rational; it is part of America's 300 years of regarding the Negroes as 'property.'

"The prejudices that greeted the Italians, Poles and Jews was never as formidable a barrier, because white Americans generally realized they were discriminating against those who came from where they themselves had come from; it was a case of discrimination against one's own kind.

"Now, you're dealing with a pathological obsession. The issues involved have thrown America into a turmoil far more dangerous than even acute observers can see."

Herbert Hall, national labor secretary of the National Association for the Advancement of Colored People, said: "I don't believe that white America will respond in a positive way: hence we face a period of the 'stockade society.' All the powerful interests in American society are for not altering the national priorities. Therefore, the only alternative is repression.

"If this is true, then we face a period of terrible authoritarianism, increasing racial disturbances in the cities; growing reaction of white people who will favor more repression, making for a national mood favoring irrational behavior. Thus we face the prospect of increased racial violence and increased racial polarization."

Here are the voices of a troubled nation. The more optimistic have little besides their hopes to justify their optimism. Many in high places confess they do not see how the crisis can be beaten, even while believing that it will. While some fearfully see the approach of a domestic fascism, others believe the nation will not be dragged down so far.

What seems clear is that the next decade is going to be crucial for the United States.

(London Observer Service)

Make Your Home Worth More
It's a Job for Experts, and

Pine Home Builders Ltd.

long-established builders of better homes, has the experts you need. For in-the-home advice by skilled designers, at no obligation, call

477-3081

Urge New Research On Aspirin's Effects

By VICTOR COHN
The Washington Post

The drug North Americans use most — common aspirin — profoundly changes the structure of our blood plasma, three California investigators have reported.

They have as yet proved no ill effects of this chemical change, said Drs. R. Neal Pinckard, David Hawkins and Richard S. Farr.

But, in view of aspirin's "widespread and indiscriminate use," they recommend serious investigation of its effects.

Drs. Pinckard and Hawkins are research fellows and Dr. Farr is head of clinical biology at the Scripps Clinic and Research Foundation, San Diego. They made their report to the Federation of American Societies for Experimental Biology.

"Aspirin is a good drug," said Dr. Farr, a well-known allergist, in an interview. "It is a drug we need. But this situation obviously requires some investigation."

●

To help guide the average aspirin-user, Drs. Pinckard and Hawkins said:

"If you're taking aspirin for good medical reason, we'd say continue. But its main pharmacological properties are that it is an analgesic — it lowers pain. It has valuable anti-inflammatory activity. It lowers temperature.

"Many people indiscriminately use it as a universal remedy for insomnia, upset stomach, anything you can think of. Actually no one should take aspirin or any medicine without a good reason."

What the Californians found, specifically, is that aspirin changes the structure of our serum albumin, one of the major proteins in human blood plasma.

They observed this in plasma specimens from rheumatoid arthritis patients, then in specimens from normal subjects.

●

They also studied aspirin's effect in the test tube, by labeling aspirin molecules with radioactive carbon. Tracing the two parts of the molecule, the acetyl part and the salicylate part — aspirin is acetylsalicylic acid — they found it is the acetyl that combines with albumin.

And the acetyl must combine with albumin not only in the blood plasma but also elsewhere in the body. Albumin is common in many of our tissues.

The California group went on to find — only in the test tube to date — that the acetyl can attach itself to many other body constituents. These include other blood plasma proteins (including disease-fighting antibodies), key enzymes and both DNA and RNA, the cell's genetic guides.

Whether or not any of these constituents are actually altered by aspirin in the body remains to be learned.

However, the group said: "If this proves to be the case, one would expect a wide variety of physiologic and pathologic changes."

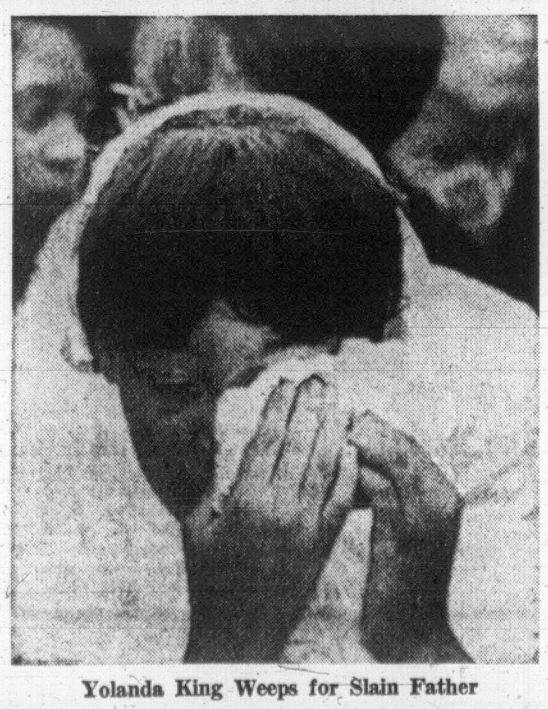

Yolanda King Weeps for Slain Father

Mais

Furniture and Appliances
1821 COOK ST. 385-2435
OPEN FRIDAY NIGHTS 'TIL 9 P.M.

Also at
MAIS FURNITURE (DUNCAN) LTD.
58 Station Street
Phone 746-6011

3-ROOM GROUP

57 BEAUTIFUL PIECES

NOW is the time to completely refurnish your home with a quality 3-room group of fine furniture from Mais. Many styles to choose from; at the LOWEST PRICES in town, too! Take advantage of Mais' amazing offer when you buy your 3-Room Group—GET A 9x12 RUG WITH UNDERLAY FOR ONLY $1.00.

All Three Rooms
Reg. Value $599.50
ONLY
$499.50

Not Exactly As Illustrated

LOTS OF FREE PARKING

PLUS WITH ANY 3-room group
9 x 12 RUG
complete with underlay for
$1.00

Other Groups from $399.50

NO MONEY DOWN — NO PAYMENT UNTIL JUNE

B.C. Farmers Question Water Export

A growing resentment among farmers against U.S. authorities assuming that British Columbia is willing to sell its water to the United States, was reported Wednesday by Richard Stocks, manager of the B.C. Federation of Agriculture.

He was mainly alluding to the meeting last week of the Federation of Rocky Mountain States in Boise, Idaho, which proposed a plan for changing the direction of flow of the Liard River in northern British Columbia.

The water would be conveyed south through the entire length of the province and poured into the Columbia River system where it would be available to the United States.

Mr. Stocks said the federation has made strong representations to Water Resources Minister Ray Williston against any move to divert water to the United States until a complete survey has been made to ascertain the future water needs of the province.

"Mr. Williston has assured us that this would be done," he said. "The federation has also made its views known to MPs in Ottawa."

He said the stand of the federation is that B.C. will need most of its water resources in the future.

OTHER PROBLEMS

"There are other problems involved in diverting the course of a major river," he said. "It may effect the ecology of entire regions and may result in enviremental decline."

"But what we are most concerned with is the attitude of some U.S. authorities that we are receptive to plans to divert our water for their benefit," he added. "They don't seem to take into account that the water belongs to the people of the province."

He said this attitude should be of concern to all the people of the province.

Mr. Stocks also said B.C. should move slowly before making any decision on diverting the Shuswap River into Okanagan Lake.

The plan has been proposed to augment the Okanagan Lake inflow in drought years and to make more water available for irrigation and other purposes in the area.

He pointed out that diversion of the Shuswap River would mean that the water would end up in the Columbia River and into the United States.

"It would also mean less water for the Fraser River as the Shuswap water ends up there," he said.

Mr. Stocks questioned the wisdom of changing the courses of the major water systems of the province.

Lesage Elects Silent Role

QUEBEC (CP) — Former premier Jean Lesage said today he will not participate in the campaign for the June 25 federal election.

The leader of the provincial Liberal party emerged from a caucus of Liberal legislature members to tell reporters:

"The custom is that I stay out of it. We are a purely provincial party. But each MLA is absolutely free to do as he wishes."

In 1965, when he was Quebec premier Mr. Lesage declared personal support for the then federal Liberal leader, Lester Pearson.

FREE

HEARING AID SERVICE CLINIC

Bring in your Hearing Aid and we will perform the following services.

FREE 10-Point

- Hearing Aid Tune-up and Cleaning
- Ultra-Sonic Ear-Mold Cleaning

$ SAVE MONEY $

EARMOLDS 50% OFF

Reg. Price $15. Pay Only $7.50

LOW BATTERY PRICES!

SIZE	REG. PRICE	SPECIAL
675	$2.42	$1.49
576	$2.70	$1.59
513	$2.52	$1.39
401	$1.34	80¢
541	$2.52	$1.39

Call Us For

FREE SERVICE

In Your Home

Offered Only at

Transistor Hearing Aid Centre

701 - 1405 Douglas St.

Victoria

Phone 386-2321

Woodward's is the Store with more mowers

A choice selection, beyond compare . . . at our famous Hardware!

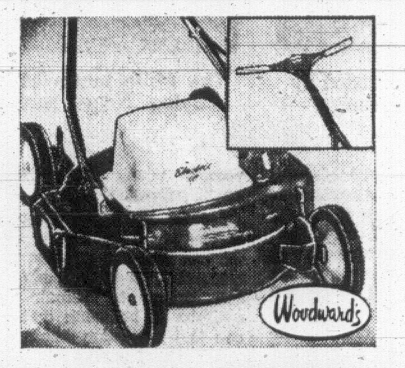

Woodward's "Electra" Trim 18" Mower

- Powered by GE 1¼ h.p. motor
- Safety toggle switch
- Side discharge chute
- Cutting height ¾" to 3".

SALE PRICE 59.88

(Not as illustrated)

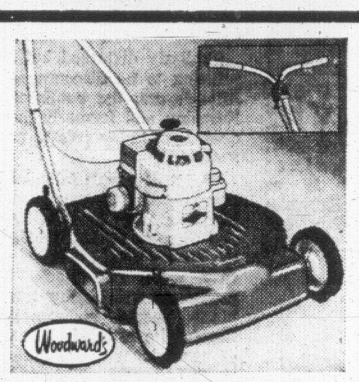

Woodward's "Clipper"

With fingertip adjustment.

- 3 h.p. Briggs and Stratton engine
- Rewind starter
- Handle mounted controls, for easy access
- Finger-tip height adjustment
- Safety centre discharge chute.

SALE PRICE 74.88

Grass Catchers

- **Reel Mower Catcher** . . . in heavy canvas duck. Sizes 18" to 25". **SALE PRICE** 4.29
- **Rotary Mower Catcher** . . . Fits most centre discharge-type rotary mowers. **PRICE** 9.98

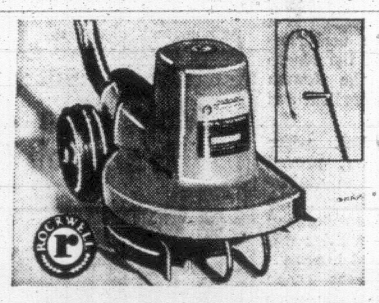

Rockwell Green-Line Edger

● Converts from edger to trimmer at the flick of the wrist ● Special safety switch, push to start, release to stop ● ¼ h.p. high speed motor. 3" wheels ● Tubular steel handle ● **Shockproof, failure-proof, burn-out proof. PRICE** 49.97

Toro 19" Whirlwind

- 3 h.p. 4-cycle motor
- New impulse starter and height adjustment.
- New pneumatic primer ● Washout port for easy cleaning ● Complete with catcher. Price 129.95
- Recoil start model. 119.95

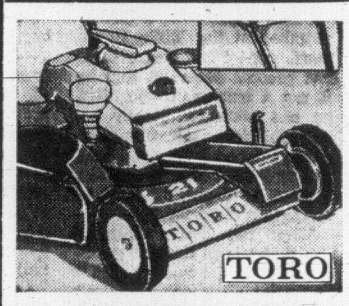

Toro Self-Propelled 21" Rotary

- Safety spin starter.
- 3.5 h.p. 4-cycle engine
- Fingertip height adjusters
- Complete with catcher.

Price ... 199.95

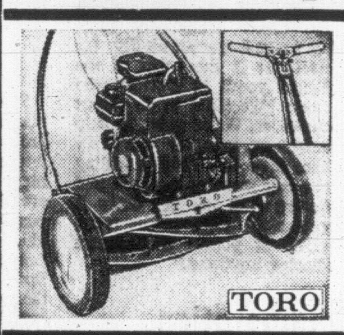

Toro 18" Reel Mower

- 2 h.p. 4-cycle engine with easy-spin recoil starter
- Split-type clutch with powerful traction and drive
- Full controls on handle .. 189.95

19" Lawn Boy Rotary

Features include:

- 3-h.p. 2-cycle engine
- Fingertip starter
- Two-speed control for regular cutting and for extra heavy cutting
- Fingertip height adjustment
- Complete with grass catcher. 118.50

De Luxe Riding Mower

PRICE 399.95

- Powered by 5 h.p. Briggs and Stratton engine
- 4 position mowing height adjustment (1½"-3")
- 2-4-6 m.p. transmission
- Wide-tread pneumatic tires—front and rear.

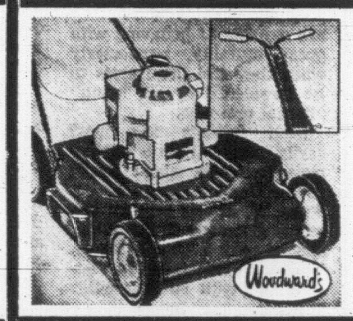

Woodward's Mow 'n' Trim

- 3½ h.p. Briggs and Stratton engine
- Rewind starter
- Whitewalls and hub caps
- Gas gauge and oil minder
- Fingertip height adjustment
- Safety centre discharge chute. Price ... 89.95

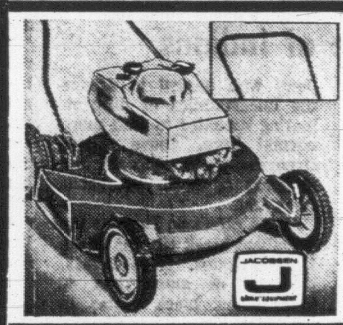

Jacobson's 18" Rotary

- 3 h.p. 4-cycle gas engine
- 4 triangular cutting blades
- Fingertip cutting adjustment from 1½" to 3".
- Complete with bag. Price ... 129.95
- 21" model .. 139.95

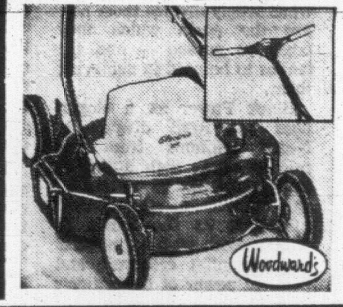

Woodward's Electra Trim

- 1¼ h.p. GE motor
- Push-button starter
- 18" cut, 5-position fingertip wheel adjustment. ● Twin chute discharge ● 7" wheels ● Swing-over handle. Price 79.95

Woodward's Hardware, Main Floor

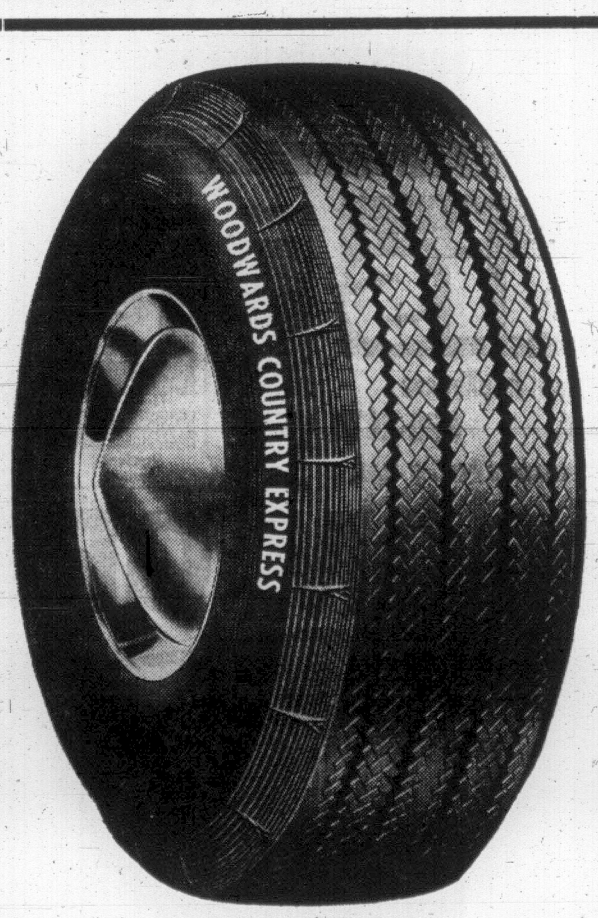

Woodward's 4-PLY NYLON 'COUNTRY EXPRESS' TIRES

Rugged tires, made to 'take it' when the road is rough! Invest now, at Savings!!!

Tubeless Blackwall, 775x14, 775x15
SALE PRICE, each

20.88 (Exchange, installed)

Whitewalls, 2.00 extra.

It's the wise motorist who invests in Country Express tires! They're built for rugged travelling, smoother ride. Drive them anywhere . . . on sharp-hitting gravel, pot-holed, ungraded roads, and they'll glide along with impact-proof ease. You'll discover the finest 4-ply tire you can buy . . . in this Woodward's Country Express!

- Free installation in our service centres
- Unique lifetime warranty
- Wide-shouldered tread for maximum traction

To fit Chevrolet, Ford, Pontiac, Meteor, Dodge, Plymouth 1949-68 (most models).

Other sizes		Blackwall (exchange, installed)	Whitewall
650x13		19.88	21.88
775x14	750x14	20.88	22.88
825x14	800x14	23.88	25.88
775x15	670x15	20.88	22.88

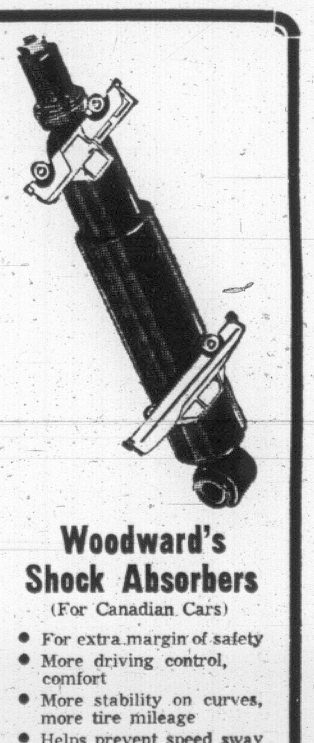

Woodward's Shock Absorbers

(For Canadian Cars)

- For extra margin of safety
- More driving control, comfort
- More stability on curves, more tire mileage
- Helps prevent speed sway
- Phone service centre for appointment.

(Open 6 Days a Week)

SALE PRICE 6.44

(Installation Extra)

Set of 4 ..... 24.88

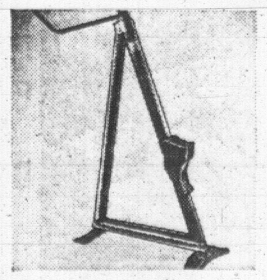

Bumper Jack

Non-slip twin-leg design. Fits bumper contours of all passenger cars. Precision screw and ball bearing action.
SALE PRICE ... 10.88

Transmission Fluid

A top quality Type A automatic transmission fluid suitable for most cars.
SALE PRICE, Qt. 69¢

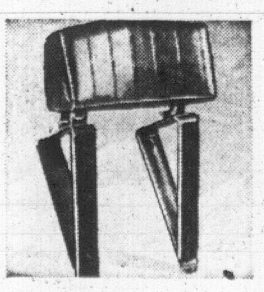

Headrest

Spring-on mini-headrest for foreign, sports, compact or regular model cars. 4-way adjustment. Red, white, black or blue vinyl covering.
SALE PRICE ... 6.99

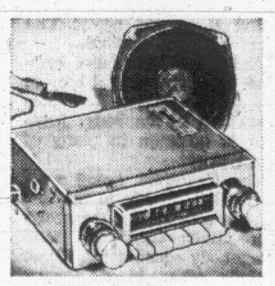

Volkswagen Radio

In-dash mount radio with chrome face plate for '60-'67 models. Push-button tuning. 5" speaker.
SALE PRICE ... 49.88

Spark Plugs

Give your car new life and improved acceleration. Improved design for trouble-free city or freway driving. National Canadian brand.
SALE PRICE ... 77¢

Litter Basket

High-grade Rubbermaid basket that hooks 'neath dash for easy removal. Generous size, assorted colours.
SALE PRICE, each ... 1.69

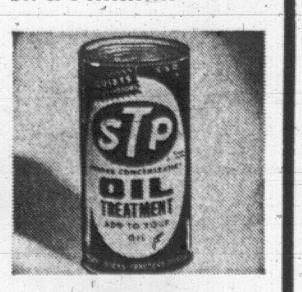

S.T.P. Additive

Super concentrated oil treatment retards oil consumption and wear, frees lifters. Guaranteed.
SALE PRICE ... 1.19

Woodward's Auto Accessories, Main Floor

Woodward's Mayfair Phone 386-3322; Cobble Hill, Duncan, Ganges, Gulf Islands, Jordan River, Zenith 6544 (Toll Free).
Store hours: 9:30 a.m. to 6 p.m. Evening shopping Thursdays and Fridays 'til 9. Closed Mondays.

AFTER FEDERAL CALL

Early Manitoba Election Likely

By ALLEN SACKMANN

WINNIPEG (CP) — Prime Minister Trudeau's decision to call a June election will likely have repercussions in the Manitoba legislature that could result in an earlier-than-expected provincial vote.

As many as five members of the 57-seat legislature, including former premier Duff Roblin, are ranked as potential federal candidates and their departure could endanger the thin Progressive Conservative provincial majority.

At the same time, it is generally conceded that Premier Walter Weir, who won the party leadership in a four-way race in November, is not anxious to call a provincial election. The Conservatives lost ground in the 1966 general election and in a byelection in March which was considered a test of strength by the premier.

The party has 31 members against a combined opposition of 26 made up of 14 Liberals, 11 New Democrats and one Social Credit.

Just after the election was announced Tuesday, a survey of some MLAs indicated Mr. Weir is in danger of losing three members of his caucus. Mr. Roblin will run although it is not yet clear which constituency he'll contest. Provincial Secretary Stewart McLean and backbencher Morris McGregor are the other likely prospects.

MOLGAT A POSSIBILITY

Across the chamber, Liberal leader Gil Molgat acknowledged that he is seriously considering moving up to federal ranks and Liberal Rod Clement is assessing his business commitments before making a decision.

There are others toying with the idea but they are awaiting early campaign developments.

Much of the scrambling was stimulated by Conservative Nicholas Mandziuk's announcement Monday that he would not seek re-election in Marquette and by the possible retirement of Conservative Elmer Forbes in Dauphin.

Mr. MacLean, a cabinet minister since 1958 and a Manitoba leadership candidate, acknowledged long-standing federal ambitions. He would seek the nomination should Mr. Forbes retire. Opposition leader Molgat, who said he has had numerous discussions with Ottawa in recent weeks, admitted federal interest and Dauphin would be his present choice as the spot to run.

He has been under pressure from the party before but it is believed he would not run federally without assurances that a major cabinet portfolio would be waiting. Timing of the election poses some problems since the legislature is still in session with little likelihood that it will prorogue until late May.

WILL AFFECT PREMIER

The number who seek—and win—nomination will likely have a bearing on Premier Weir's decisions provincially.

He was not available for comment Tuesday but informed sources suggest his course of action would depend largely on the outcome of the federal vote.

Should the Conservatives win the election or display broad support in Manitoba, he would take a hard look at calling a general election this fall. On the other hand, a Conservative loss or a drop in support would make byelections look attractive.

That way, should he lose ground, he's still get another crack at improving his position in a later provincial vote.

OUTSPOKEN MP Ralph Cowan, 65, will have to fight to win renomination as Liberal candidate in Toronto High Park, where association president Walter C. Deakon, 43, has challenged him.

U.S. to Bar Montreal Lottery?

MONTREAL (CP) — The Gazette says Mayor Jean Drapeau's unique plan to balance the Montreal budget with a "voluntary tax" scheme faces a severe setback because United States newspapers will not accept advertisements for it.

The plan offers cash prizes of up to $100,000 to winners of a monthly draw open to persons making voluntary $2 contributions to the city treasury. City officials say its success rests largely on heavy participation by U.S. citizens.

The Gazette quotes U.S. justice department officials as saying the scheme is illegal under U.S. law banning the importatios of lottery tickets, and that U.S. newspapers will not handle the advertisements for fear of prosecution under the law.

The Montreal daily says the advertising campaign across the U.S. was originally to have been launched two weeks ago.

Kidney Machine Program To Be Expanded

Health Minister Wesley Black Wednesday indicated the government will expand its program of providing machines for home treatment of kidney failure as a means of freeing hospital beds.

He said in an interview that the program could cost between $350,000 to $500,000 a year.

It would provide haemo dialysis machines — which purify the blood in place of kidneys — for self-treatment by patients in their homes.

Mr. Black told the last session of the legislature that the government was considering an expansion of its present token program of providing the devices.

Without continual use of the cleansing apparatus, patients would die.

There are fewer than 100 such cases in the province at the moment but the new technique of saving lives probably will result in this group growing at the rate of 40 a year, he said.

"Increasing hospital facilities for dialysis patients is one answer," Mr. Black said.

"But this can be made more effective if home treatment also is provided while releasing beds for other patients."

Treatment at home is calculated as costing only one-third as much as hospital dialysis treatment.

Uranium Agreement

OTTAWA (CP)—Energy Minister Pepin said last week he is confident a compromise can be worked out with the provinces on their demands for jurisdiction over uranium exploration and mining.

He made the statement at the end of a meeting with provincial mines ministers and deputy ministers at which the provincial demands were put.

YOUNG MOTHER TELLS HEARING

'Rely on Your Female Instincts'

EDMONTON (CP) — Two university groups Wednesday said married women want further intellectual enrichment, but a young mother advised them "to rely on their female instincts."

"Does a woman think that just because she puts on a man's pants she is capable of filling them?" 30-year-old Mrs. Trevor Anderson asked the royal commission on the status of women.

Mrs. Anderson, mother of three children, appeared in a bright pink dress with a pink bow holding back long curls, to "remind ladies that they are still women."

"A true woman is behind her man guiding him up the ladder to success," she said to groans of "Oh no" from several women of an audience of about 150 in an Edmonton library. "A true women does not wear jeans or try to beat her husband up that ladder."

Earlier Mrs. Avery Fleming said there is "a significant demand" in Canada for further opportunities for married or older women to get university training.

"They represent untapped resources of personnel who could help fill a critical need for trained persons as teachers, librarians, nurses or doctors," she said.

Mrs. Fleming, who represented a brief on behalf of the University Women's Club of Edmonton, said women need financial assistance, which now is not available for part-time study, and require mature women counsellors to help them pick courses.

Mrs. K. A. McMurchy, another club representative, said she thinks good day-care centres would enable women to leave their children in capable hands while they go back to school.

"A good day-care centre can be a valuable addition to mother's care and I don't think mothers should feel guilty about leaving their youngsters in one," she said.

Mrs. McMurchy, who has a four-year-old daughter, was asked by commissioner Jacques Henripin of Montreal if she felt the man should be asked to stay home with the children if his wife has a more important career.

"That's fine if it doesn't bother him," Mrs. McMurchy laughed. "But I suspect such an arrangement would generally be frowned on."

LEISURE BENEFITS

Amy Elliott, assistant professor of liberal studies in the University of Alberta extension department, said both men and women today are benefitting from increased leisure and have time to give attention "to the quality of life."

Presenting a brief on behalf of the extension department, she recommended the federal government should subsidize schools to teach French and English to adults.

Also needed were "community service training grants" to enable women to take courses that would train them as leaders in voluntary work in their communities.

The seven-member commission will hold public hearings in Edmonton today and Friday, before moving on to Regina and Saskatoon.

Priests Jeered

MOSCOW (AP) — A jeering crowd of several thousand Muscovites ridiculed Russian Orthodox priests during an outdoor Easter procession early Sunday. Police on motorcycles, horseback and on foot controlled the hecklers.

DEAF?
get 10% RETURN on investment!

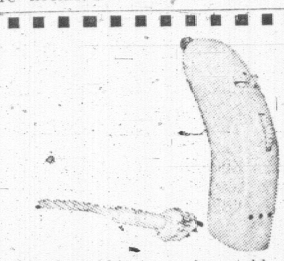

The Canadian-made Unitron hearing aid has a rechargeable power cell which means you NEVER BUY BATTERIES AGAIN! Average savings of $30 per year mean a 10% return—with a dividend of better hearing! Try the UNITRON at

W. Humphrey Golby and Associates
The Hearing Aid Consultants
744 Fort Street 385-3103

Worker at Clinic To Attend Seminar

A long-time worker in the field of mental retardation in Victoria has been honored with an invitation to attend the Fourth International Scientific Symposium on Mental Retardation to be held in Chicago Monday.

Mrs. Winnifred M. Clark, executive director of the Greater Victoria Association for the Retarded, received her invitation from Mrs. Eunice Kennedy Schriver, executive vice-president of the Joseph P. Kennedy Jr. Foundation, sponsors of the symposium.

The program for the symposium will include a series of 12 panel sessions in which some of the world's leading scientists and specialists in mental retardation will participate.

SPECIAL AWARDS

Presentation of the Kennedy International Awards for research, service and leadership in mental retardation will take place during the evening, following the seminar.

Gregor Peck will be master of ceremonies and the entertainment will feature the Chicago Symphony Orchestra and the musical group of Peter, Paul and Mary.

Mrs. Clark, with other Canadians attending the symposium, also received an invitation to a luncheon hosted by Harry E. Foster, chairman of the board of honorary governors, Canadian Association for Retarded Children and Mrs. Foster. Members of the Kennedy family will be present.

In her invitation to Mrs. Clark, Mrs. Shriver made reference to "special emphasis this year in saluting the magnificent efforts of the Canadian Association for Retarded Children."

The Greater Victoria Association for the Retarded operates a centre at 1450 Elford Street which provides day care service to children with special needs, an occupation and activity program for post school-age retarded, a sheltered workshop, a recreation program for all retarded and a parent counselling service.

Mussolini Child Dies

ROME (AP) — Anna Maria Mussolini, 38, youngest child of Italy's Fascist dictator, died Thursday of a heart attack in hospital. Anna Maria, Mussolini's fifth child, was taken to hospital Wednesday and doctors said she was suffering from a cardial respiratory deficiency.

MULTIPLE LISTING SELLS FAST

Because your chosen salesman gets hundreds of extra helpers! Ask any Realtor.

Victoria Real Estate Board

every once in a while, try a Guinness you just may acquire a taste for it!

This advertisement is not published or displayed by the Liquor Control Board or by the Government of British Columbia.

Woodward's
OUTDOOR GARDEN CENTRE

Snapdragons
F.1 Hybrids. Separate colours or mixed: Rocket—tall varieties: Sprites—short varieties ..... Basket 39c

Petunias
Double F.1 Hybrids—Multiflora and Grandiflora.
All colours and mixed ..... Basket 39c

Pansies
Large Swiss Giant variety; mixed or separate colours ..... Basket
B.C. grown Hybrid Teas and 79c

Camellias
Well budded plants, 15 to 20 inches high ..... Each 2.29

Rose Bushes
B.C. grown Hybrid Teas and Climbers. 4 roses per package.
EACH 1.99

Prices Effective April 26 and 27.
Personal Shopping Only
We Reserve the Right to Limit Quantities.

Woodward's Versatile Patio Group

Redwood and Aluminum selected to match the mood of summer and harmonize with nature!

A. **Redwood Chaise**—A de luxe sun cot. Combination of redwood and aluminum. 5-position adjustable back rest. 3" foam mattress. Redwood arms, floral vinyl cover. **Sale Price** 52.88

B. **De Luxe Lawn Swing**—Sturdy metal frame. Foam cushion seat. Pillow headrest on arms. Adjustable canopy with white fringe. Colourful floral interior with plain exterior. **Sale Price** ... 119.88

C. **Redwood Chair**—Rust-resistant aluminum frame. Slat redwood shaped seat and back with plastic arm rests. Folds easily for storage. **Sale Price** 11.88

D. **7½-ft. Crank-operated Umbrella**—8-rib construction. Aluminum pole with tilt mechanism, floral interior with plain exterior. **Sale Price** 56.88

E. **Redwood Umbrella Table**—40"x40" slatted redwood top. Sturdy tubular legs. **Sale Price** 24.88

Convenient Terms Arranged — Woodward's Furniture, Second Floor

Woodward's Mayfair Phone 386-3322; Cobble Hill, Duncan, Ganges, Gulf Islands, Jordan River, Zenith 6544 (Toll Free).
Store hours: 9:30 a.m. to 6 p.m. Evening shopping Thursdays and Fridays 'til 9. Closed Mondays.

Saanich Tax Rate Up Less Than 1 Mill

Saanich council approved a record budget of $9.87 million in a marathon meeting which ended early this morning.

This compares with last year's budget of $8.2 million and $6.99 million in 1966.

Most ratepayers will pay only a small increase, if any in taxes, however.

The general purposes mill rate was set at 28.7, up 0.3 on the previous year.

Combined with the education mill rates announced Tuesday, ratepayers in the Greater Victoria School District in southern Saanich have a combined mill rate of 57.24, a total increase of 0.74.

Ratepayers in the Saanich Peninsula School District, roughly north of Royal Oak, will have a combined mill rate of 58.68, a total increase of 0.18.

Comptroller-treasurer John Tribe said a property owner who paid $400 in taxes last year would have an increase of $5.20, not allowing for the increase in assessment. The provincial homeowner grant went up $10 this year.

In the last minutes of the six hour and 15-minute meeting, council unanimously voted Hugh Curtis a raise of $600 on top of his present pay of $7,500.

His last increase in pay was in 1966 when it was raised to $7,500 from $3,300.

Ald. William Campbell, who moved at first that the raise be 10 per cent, agreed to the lower figure when Mayor Curtis said $50 a month ($600 a year) was the most he would accept.

Ald. Campbell said he opposed a raise last year (to $10,000, which Mayor Curtis refused at that time) but considered an increase appropriate now since the salary was unchanged for two years, more time was being put in and the job was being done well.

CUT 1.2 MILLS

Budget-cutting sessions lasted a total of 11 hours and 30 minutes in three night meetings this week. They produced a total reduction in municipal expenditure of $132,000 or 1.2 mills on the originally-projected increase of 1.5 mills.

The cost of education this year, over which council has no say or control, was $3.23 million.

Most contentious issue during trimming was community grants. They were trimmed to $49,299 from $55,711.

Ald. Edward Lum opposed most of the grants saying it was not council's business to pay for the deficits of other groups which were falling down on their public relations.

BUREAU BLANKED

Other council members didn't share his opinion although they said each item should be carefully examined.

Cut from the list of proposed expenditures was $3,000 for the Victoria Visitors Bureau, Last year council also refused $3,000 to the bureau and declined to reconsider it despite several attempts by the tourist industry.

Also axed was $1,832 from Saanich's $9,332 inter-municipal share of a contribution to the YM-YWCA, $470 for a national urban transportation study and $250 for the Victoria School of Music.

WELFARE COSTS HIKED AGAIN?

Local government in British Columbia can be expected to be saddled with more welfare costs by the provincial government.

This was strongly indicated by Mayor Hugh Curtis at Saanich council Wednesday night during budget consideration.

He asked that an extra $12,000 be added to the $433,000 proposed in the budget but when asked why by one alderman said he could not reply because it was a matter of confidence.

"I expect we will know shortly," he told Ald. Foster Isherwood.

Mayor Curtis said officials of the Union of B.C. Municipalities had an in-camera meeting with Welfare Minister Dan Campbell Tuesday at the minister's request.

Asked by Ald. William Noel if this was not irregular, the mayor replied: "No, I don't think so. I'm trying to assist you in an awkward over-expenditure later."

He said Mr. Campbell requested the meeting and it was on the strict understanding that it be in-camera.

Ald Edith Gunning said she is not surprised and expected since the government jumped the local share of welfare costs to 20 per cent from 10 per cent earlier this year.

This move was largely responsible for Saanich having to budget $433,000 (increased later by $12,000 at Mayor Curtis' suggestion) compared with an actual expenditure of $215,029 last year.

Rocks Feature Large Display Of Hobbies

Hobbies, from radioactive rock collections to archery, went on display today in B.C. largest hobby show.

Running 11 a.m. to 11 p.m. Friday and Saturday, the show includes displays of every sort of hobby. It is open until 11 o'clock tonight.

Collections known for their completeness and for their value will be on show, including rare fish, stamps and drawf trees.

Arts and crafts such as sculpture, weaving and photography will also be on display.

The show is sponsored and arranged by the Victoria Mineral and Lapidary Society.

Pearkes Gets Award From Jaycees

Lieutenant-Governor George R. Pearkes was presented with the governorship award for outstanding service to Canada, British Columbia and Victoria Wednesday night at the Junior Chamber of Commerce reunion night. It was the 27th such award to be presented in Canada.

Mr. Pearkes was honored during the dinner for his service as the chief executive of the province. Among civici and provincial dignitaries present was former Victoria mayor Percy Scurrah. Mr. Pearkes thanked the Jaycees for their work in the community.

The club is sending Miss Victoria, Margaret Vickers, to Palm Springs Friday for the Desert Circus Parade.

APRIL Sale!

PAINT CLEARANCE
AT BAPCO
PAINT SUPPLY STORES

★ INTERIOR LATEX—Top quality, discontinued colors. Values to $10.75 gallon.
Special gallon ..... $4.28 Quart $1.23
AVAILABLE AT YATES ST. STORE ONLY

★ YOU SAVE ON OUR "GOOF-UPS" — Mismatched colors in all finishes. Values to $11.95 gallon.
Sale, gal. ..... $3.88 Quart ..... 98¢

★ BAG OF BRUSHES— Reg. $2.78. SALE $1.88

★ CLEARANCE of REZ STAINS ..... 2 for 1
AVAILABLE AT YATES ST. STORE ONLY

★ PATCHING PLASTER Reg. 35c pkt. Sale, pkt. ..... 19¢

★ BAPCO PAINT SUPPLY EXTERIOR FINISHES — Latex, flat oil, gloss. Sale, gal $5.95

★ COMPLETE ROLLER KITS Sale Special, set $1.79

FOR THESE BARGAINS AND MANY MORE
HURRY—HURRY—HURRY—to

BAPCO PAINT SUPPLY

719 Yates St. Phone 382-3114 — Town & Country Phone 388-5323

MAYNARDS
Forthcoming Spring
BOAT AUCTION
BOAT OWNER
NOTICE
Consign your Boat, Motor, Trailer Camper, Marine Equipment, etc., now
FOR OUR MAMMOTH
MAY 4th
ANNUAL SPRING BOAT AND TRAILER AUCTION
Many buyers watching for this special event
LOCATION: FORMER "EMPRESS MOTORS" USED CAR LOT AND COVERED BUILDING, VIEW AND QUADRA
APPRAISER ON DUTY
DAYS: 388-5191 or 388-5021
EVES. 388-5021 or 477-1327

OPERATION
"200"
STARTS
SATURDAY
AT

384-1144 PETER POLLEN FORD Yates at Cook

60th ANNIVERSARY
4 DAYS of Celebration
SUPER SALE
Pay Only 60% of Reg. Prices
ON TOP BRANDS OF FOOTWEAR

MEN'S
WORK BOOTS
All High Quality
Reg. $24.00 ..... SALE $16.00
Reg. $17.00 ..... SALE $11.00

DRESS
McHale, Ritchie, Dufresne
Reg. $35.00 ..... SALE $24.00
Reg. $22.00 ..... SALE $12.00
Reg. $16.00 ..... SALE $9.00

CASUAL
Hewetson, Greb
60% Of Reg. Price

RUBBERS
Canadian Made 1/3 OFF

LADIES'
PENALJO, WHITE CROSS NATURE SOLE
Reg. $19.00 ..... SALE $12.00
Reg. $16.00 ..... SALE $10.00
Reg. $14.00 ..... SALE $9.00

CASUAL
KAROL, SAVAGE
Reg. $16.00 ..... SALE $10.00
Reg. $12.00 ..... SALE $8.00
Reg. $8.00 ..... SALE $4.00

HAPPY HOPPERS
A pair $2.50

CANVAS SHOES Men's and Ladies' ..... 1/2 PRICE
KAUFMAN SLIPPERS Men's and Ladies' ..... 1/3 OFF

OLD COUNTRY SHOES
Serving Victoria and Vancouver Island
1908—1968
635 Johnson St.
Phone 383-7012

$19.95 any size!
ATLAS Grip-Safe sale

Average saving of $9.95

Any ATLAS Grip-Safe: only $19.95
An exceptional value, too, because the Grip-Safe is no ordinary tire. It sports a speedgrip, wrap-around shoulder for safe, sure cornering. Low profile design absorbs shocks . . . improves riding comfort. Wear bar indicator lets you know when to replace tire. It's original equipment quality. You also get a lifetime guarantee that covers workmanship and materials for the life of the original tread. There's a full size selection. Free installation. The convenience of Esso-Matic Credit. Savings start at $5.00 and go right up to $16.00. Whitewalls are only $2.50 extra. Here's a sample of how much you'll actually save:
• 7.75x14—$9.00 • 8.25x14—$13.00 • 7.75x15—$9.00
• 6.50x13—$7.00 • 8.15x15—$13.00 • 7.35x14—$9.00

HURRY! LAST FEW DAYS!
Esso
At Imperial Centres and participating dealers

Canadian Exports Up Sharply

OTTAWA (CP) — Exports bounded to $1,020,300,000 in March, up 20 per cent from a year earlier. After a March, 1967, trade deficit of $1,200,000, there was a surplus this year of $120,400,000.

A preliminary statement of trade figures from the Dominion Bureau of Statistics showed March imports at $900,000,000, up 5.7 per cent from a year earlier.

In the January-March period exports were up 14.9 per cent to $3,016,400,000 from $2,624,500,000. Imports rose 12 per cent to $2,791,600,000 from $2,491,700,000.

The three-month trade balance was $224,700,000, up from $132,800,000.

Canada's sales to United States customers were 26.8 per cent higher in March and up 24.6 per cent for the three months. Imports from the U.S. were up 12.2 per cent for the three-month period.

Sales to the United Kingdom increased 10.1 per cent in March and 4.7 per cent in the quarter.

Canadians Cashing Savings Bonds

OTTAWA (CP) — Many Canadians are cashing in their Canada Savings Bonds, apparently to get a better return elsewhere on their money.

A record decline of almost $400,000,000 has occurred in public holdings of government savings bonds during the last five months.

From a high point of $6,426,000,000 on Nov. 22, 1967, after the sales campaign last fall on the 1968 issue, holdings dropped to $6,032,000,000 on April 17.

Total holdings on April 17 were only $19,000,000 higher than a year earlier despite the government's vigorous efforts to use savings bonds as an important source for its borrowings.

GET BETTER RATE

Investment experts conclude that bondholders are turning to the attractive yields offered by term deposits with trust companies and banks.

These run to seven and 7½ per cent, compared with a top available yield of 5.48 per cent on the 1966 and 1967 savings bond issues.

Investors are apparently giving up the advantage of being able to cash their bonds immediately for full face value. To realize the yields offered by trust companies, savings must be held on deposit for two to five years.

Czechs Negotiate Exchange of Ore For Machines

VANCOUVER (CP) — Czechoslovakia is negotiating a deal with six Canadian companies in which they will sell ore concentrates in exchange for Czech mining machinery.

Vladimir Matecka, Czechoslovakia's trade commissioner in Canada, would not identify the Canadian companies but said two are in British Columbia.

He said his nation wants copper, lead, nickel, zinc and Molybdenum. Most of his country's iron ore comes from Russia.

Bohuslav Solc, a Czech mining official, said the Czechs also are interested in supplying risk mining capital and mining experts, particularly in B.C., under barter agreements.

"We are especially interested in B.C. because the people here are already in barter arrangements with the Japanese. The Japanese supply capital in return for concentrates. And in B.C. you need a lot of risk capital which we would be delighted to supply."

Both men are here to attend the Canadian Institute of Mining and Metallurgy convention.

Enjoy VILLA SHERRY

so delightful anytime!
Villa Cream Sherry
Villa Medium Dry Sherry

This advertisement is not published or displayed by the Liquor Control Board or by the Government of British Columbia.

Dollar Drain Still Worries U.S.

By JOSEPH R. COYNE

WASHINGTON (AP) — The Johnson administration is running into trouble in its efforts to cut the U.S. international dollar drain this year by $3,000,000,000.

Some government officials already have conceded privately the goal in some areas of the program will be extremely difficult, if not impossible, to meet.

But perhaps the sourest note in the entire picture is the deteriorating trade position which officials blame on inflation at home, strikes and the threat of strikes, and what they call, excessive wage settlements.

The net result is a sharp rise in imports and a decline in the trade surplus.

President Johnson unveiled his new balance-of-payments program on New Year's Day in a fresh attempt to lick a perennial problem which produced a $3,570,000,000 deficit in 1967.

Although exact figures won't be available until mid-May, officials now look for substantial improvement in the deficit for the first three months of this year compared with the last three months of 1967.

But the deficit in the prior quarter was $1,850,000,000 and there's little chance it will drop to the quarterly level prevailing before devaluation of the British pound last November.

The quarterly drain during the first three-quarters of last year ranged from $533,000,000 to $638,000,000.

Johnson's new program called for Congressional action on a variety of fronts but Congress has yet to complete work on even one of them.

Passage of the proposed 10-per-cent income tax surcharge is the keystone of the entire program.

The House of Representatives approved extension of the five-per-cent excise tax on airline tickets for international travel but deferred action on the major part of the travel program—a proposed tax on spending by U.S. tourists in other countries.

The government fared better administratively. Effective next week, foreign tourists will be eligible for a wide range of discounts on travel and accommodations—part of an attempt to attract more foreign tourists to help offset American spending abroad.

But trade now is the most worrisome aspect for government officials close to the balance-of-payments question.

Lawrence A. Fox, director of the commerce department's bureau of international commerce, said the threat of a steel strike this year will add as much as $500,000,000 to the dollar outflow through increased steel imports by companies stockpiling against a possible walkout.

BRENDA PROPERTY IN OKANAGAN

$60 Million Mine Deal

VANCOUVER (CP) — Arrangements providing $60,000,000 in financing for Canada's largest base metal open pit mining operation were completed here Wednesday by officials of four companies—two of them Japanese—and a bank.

The deal, believed to be the biggest mining finance agreement ever completed in British Columbia, opens the door for development of copper-molybdenum properties owned by Brenda Mines Ltd. near Peachland in the Okanagan Valley.

Brenda President B. O. Brynelsen said the open pit mine, due to go into production next year, is also the lowest ore grade operation in Canada. He said the project is economically feasible because of advanced engineering and handling concepts.

Funds to be provided by the agreement:

- Bank of Nova Scotia: $25,000,000 in loans secured by a first mortgage, a general assignment on receivables and a charge on inventories. Interest will be 7½ per cent on $21,000,000, and 7 per cent on the remaining $4,000,000.
- Nippon Mining Co. Ltd. and Mitsui and Co. Ltd., both of Japan: $7,500,000, secured by a 7.3 per cent second mortgage debenture.
- Noranda Mines Ltd. of Toronto: $27,500,000 secured by third charge 7.2 per cent income bonds.

If additional funds should be required, Noranda will provide up to $15,000,000 above its initial commitment.

The new Mercedes-Benz 250: so "over-engineered" it won't mush, sway or wallow—even on cloverleaf turns.

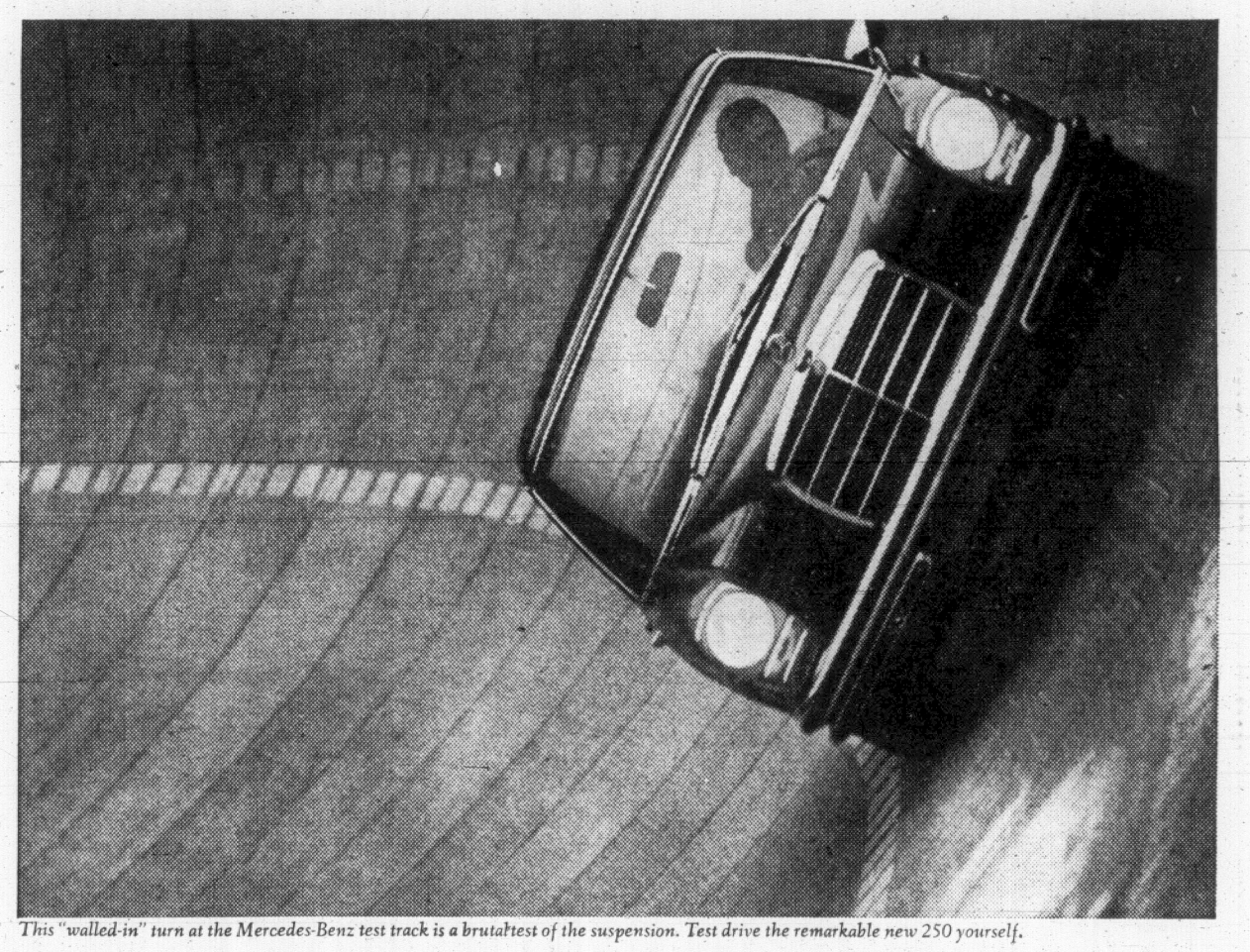

This "walled-in" turn at the Mercedes-Benz test track is a brutaltest of the suspension. Test drive the remarkable new 250 yourself.

On today's high-speed turnpikes, it's easy to forget how fast you're driving. Mentally, you're "velocitized," as one expert put it. So, sometimes you take the off-ramp at a cloverleaf intersection a little faster than you meant to.

You crank away on the steering wheel, but your car tugs straight ahead like a dog straining at the leash. The tires squeal and your passengers squirm. One of life's embarrassing moments.

What "over-engineering" can mean to you

You probably could have avoided the drama if you'd been driving the new Mercedes-Benz 250. It runs rings around most cars. It out-handles and out-maneuvers them to help you avoid anxious moments.

How does Mercedes-Benz make a 4-door sedan with the agility of a sports car? In the words of one critic, the new 250 is "over-engineered."

He's right. And Mercedes-Benz is proud of it. By conventional standards, the new Mercedes-Benz 250 *is* "over-engineered." It's built to far more *exacting* standards than ordinary cars.

A patented improvement

The 250's suspension system is *patented*—one of the more than 5,200 basic engineering patents held by Mercedes-Benz. The engineers simply *would not tolerate* poor roadholding or a jarring ride.

Their ingenious solution: a *pair* of anti-sway bars—one in front, one at the back. Without these concealed torsion bars to fight body lean, the suspension's springs would have to be so stiff that the ride would be ruined.

With *two* anti-sway bars (most cars have one), the 250's suspension is soft enough on a washboard road to absorb annoying jolts. And on a tight turn, it's firm enough to prevent mush and wallow.

A suspension that sacrifices neither ride nor handling is a good example of how "over-engineering" works for you. Here are some more examples:

A superior braking system

Many ordinary cars still use old-fashioned drum brakes.

Today's 180-mph Grand Prix racing cars use *disc* brakes. So does the Mercedes-Benz 250. And not just on the front wheels, but on *every* wheel. Drum brakes are cheaper, but tests prove that *disc* brakes provide the most precise braking possible—at *any* speed. So Mercedes-Benz engineers insist on 4-wheel disc brakes as *standard equipment*. With 421.1 square inches of braking area, it's virtually impossible to outrun the 250's brakes.

10,000 body welds

Most conventional cars have a separate body and chassis, held together with bolts. After a while, the bolts can work loose. On a washboard road, the rattles can be *deafening*.

Mercedes-Benz *eliminated* the body bolts. In their place are over 10,000 individual welds. The result is a structure of immense strength and rigidity. After 50,000 miles or so, you may begin to wonder if your 250 will *ever* rattle.

Overhead-cam engine

Usually, your car's engine is either tuned for power or economy—not both. By employing a sophisticated overhead-camshaft layout borrowed from Mercedes-Benz World Championship sports/racing cars, the engineers were able to improve the engine's *volumetric efficiency* (its ability to "breathe"). This remarkable engine gives the 250 a top speed comparable to a standard V-8 *with the fuel economy of a Six.*

"Fatigue-proof" seats

Take a day-long trip in some cars and you'll wind up feeling like a damp washrag. The Mercedes-Benz 250 is engineered as much for human comfort as it is for mechanical efficiency. Orthopedic physicians were consulted in the design of the 250's seats so you'll have *proper support* on cross-country tours as well as short hops to the supermarket. When you first slip into one of the 250's carefully contoured seats, it may seem firm, but once you get used to it, *you'll never settle for "marshmallow" seats again.* Mercedes-Benz engineers have *respect* for your backbone.

These are just a few of the many advanced engineering features of the Mercedes-Benz 250. Taken together, they add up to one conclusion: at $5,875,* this car is one of the *shrewdest* investments on wheels.

Clip coupon for brochure

For more details on the 250 and 9 other Mercedes-Benz models, send today for your free copy of the 12-page, full-color brochure (coupon at right).

Better yet, visit our showroom. See and drive the new 250. Find out *for yourself* how it feels to drive a car built to be the best—not the best seller.

Mercedes-Benz motor cars from $27,000* to $4,725*

You may be able to afford a Mercedes-Benz without knowing it. Below are suggested retail prices for 8 of the 15 Mercedes-Benz models:

600 Grand Mercedes	$23,500*
300SEL Limousine	10,840*
280SE Coupe	10,415*
280SL Coupe/Roadster	8,850*
280SE Sedan	7,464*
230 Sedan	5,044*
220 Diesel	4,898*
220 Sedan	4,725*

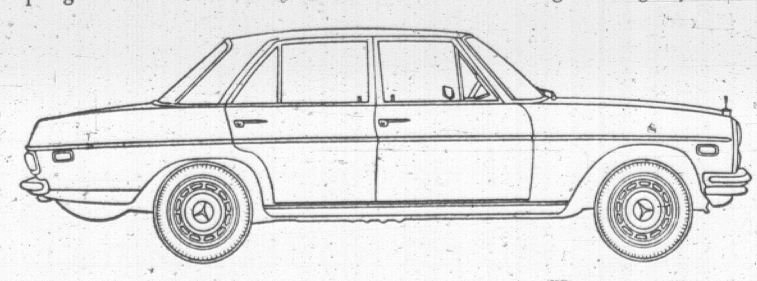

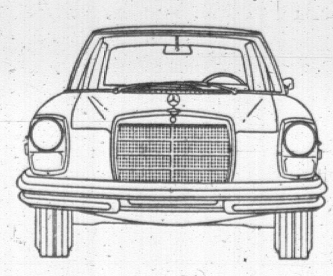

Check this one out: the new Mercedes-Benz 250 is 2 feet shorter than its domestic rivals, yet gives away nothing in interior room.

SEND TODAY FOR FREE BROCHURE
(or better yet, come in and pick one up)

Mercedes-Benz of Canada, Ltd.
P.O. Box 501
Toronto 1, Ontario

Yes! Please rush me the free 12-page full-color brochure that tells more about the new cars from Mercedes-Benz.

Name_____

Address_____

City_____

Province_____

*Suggested retail price, exclusive of options, F.O.B. Toronto. Provincial taxes extra.

DAIMLER-BENZ AG.

Sold by

THREE POINT MOTORS LTD.

In Victoria—760 Johnson Street 386-9311 - 382-6711

Service also in Nanaimo Branch, Island Highway, Wellington—758-6012

TORONTO MARKET TRADING

In addition to The Canadian Press reports of the full Toronto trading, market quotations are also supplied by the Canadian Investment Dealers' Association; Richardson Securities; Pitfield, McKay, Ross and Co.; Royal Bank; Pemberton Securities Ltd.; Hagar Investments Ltd.; A. E. Ames and Co Ltd. and Vancouver Stock Exchange.

TORONTO CLOSING STOCKS
Distributed by CP
Toronto Stock Exchange—April 25

Complete tabulation of Thursday transactions. Quotations in cents unless marked $. z—Odd lot. xd—Ex-dividend. xr—Ex-rights. xw—Ex-warrants. Net change is from previous board-lot closing sale.

INDUSTRIALS

A—B

Abitibi	19140	$7½	7⅜	7½	+	⅛
Acklands	858	$14	13⅝	14	—	¼
Acklands p	240	$22½	22½	22½		
Alta Gas T	4620	$35½	35½	35½		
Alta Gas p	50	$80⅝	80½	80⅝	+	1⅛
Alta Gas w	2407	690	660	680	—	5
Alta Nat	290	$19½	19½	19½	+	½
Algo Cent	1900	$9⅛	9⅛	9⅛	—	⅛
Algoma St	3362	$19¾	18⅞	18¾	+	⅜
Alcan	4123	$24⅝	24⅜	24⅜	+	⅛
Alcan pr	1411	$33¼	31½	31½	—	2
Alumin pr	100	$17¼	17¼	17¼		
Almin 2p	50	$37	37	37		
Anglo-cn	100	$5	5	5		
Anthes A	1180	$30	29½	29¾		
Argus	900	$10⅞	10¾	10¾	+	⅛
Args 250 p	100	$35	34⅞	35	+	⅛
Argus C pr	1350	$8⅝	8½	8¾	—	⅛
Asbestos	170	$19⅛	19⅛	19⅛	—	⅜
Ashdwn B	400	$12	11½	12	+	⅛
Atco Ind	12695	$9¼	9	9⅛	+	⅛
Atl Sugar	6315	$7	6⅞	7		
Atl Sug A	500	$15½	15½	15½		
Auto Elec	2050	$11¼	11¼	11½	+	⅛
BACM Ind	100	$16	16	16		
BahC D	14790	70	66	68	+	1
Bank Mtl	8140	$12¾	12¼	12¾	+	¼
Bank N S	4897	$17	16⅞	16⅞		
Bartaco	350	$7	7	7		
Bay Mills	z100	425	400	425		
Beatty	z100	$7½	7½	7½		
Beaver L	2390	$15¼	15	15	—	¼
Becker B p	250	$9½	9½	9½		
Bell Phne	6285	$44	43⅜	43⅜	—	⅝
Bow Valy	5925	$9⅜	9¼	9½	+	⅛
Bow Vly w	850	725	700	725		
Bowater	25	$6¼	6¼	6¼		
Bowes	100	$10¼	10½	10⅝	+	⅛
Bramalea	1160	$21½	21	21½	+	⅛
Bramal w	3030	$14⅞	14¼	14⅞	+	⅝
Brazilian	4431	$15	14⅜	14⅜	—	¼
Brdg Tank	100	260	260	260	+30	
Bright	25	$70	70	70		
BA Oil	10401	$40½	40	40½	+	⅝
BC Forest	350	$14⅞	14⅞	14⅞	+	⅛
BC Sugar	70	$39	38⅞	39	+	¼
BC Sugar p	z59	$17¼	17½	17½		
BC Phone	270	$58½	57½	58½	+2½	
BCPh 6 pr	z10	$90	90	90		
BCPh 1956	35	$70	70	70		
BCPh 4.84	z20	$18¾	18½	18¾		
BCPh 5.15	z10	$78¾	78½	78½		
Br Nfld C	1135	370	365	365	—5	
Bruck A	z15	$16	16	16		
Buntin Rid	300	$10	10	10		
Burns Fds	250	$16¾	16⅝	16¾	—	⅛
Burrard	100	$7¼	7¼	7¼		

C—E

CAE Ind	700	$8¾	8¼	8¼	—	¼
Calgary P	1135	$22⅛	21⅜	22¼	+1⅜	
Calgy 540 p	70	100	99½	100	+	½
CD Sugar	140	$25	25	25		
Can Bread	575	$11⅞	10½	11¼	+	⅜
Can Cem	300	$27½	27½	27½		
Can Malt	420	$17⅞	17⅜	17⅞	+	⅛
Can Malt p	830	85	85	85		
C Packrs B	75	$80	80	80		
Can Perm	2225	99⅞	99¼	99⅜	+	⅛
CSI	425	$25	24½	24½	—	⅛
CSL pr	100	455	455	455	+	5
Cdn Brew	2530	$7⅜	7⅜	7⅜		
CB Alum A	600	$15⅝	15½	15½	—	⅛
C Chem w	2500	265	260	260		
C Curtiss	7290	320	310	310	—	5
Cdn Equty	z60	$7¼	7	7		
C Found pr	z20	$14	14	14		
CGE pr	50	$31½	31½	31½		
CG Invest	1528	$49½	48½	49½	—	½
C Gidle	17300	$14⅛	10¾	14	+3¾	
C Hydro	535	$12	11⅞	11⅞		
C Imp	12995	$16	15⅜	15⅞	—	⅛
CIL	1270	$12	11⅞	12	+	⅛
C Marconi	1320	$5⅜	5⅜	5⅜		
CP Inve pr	7030	$21½	20½	21	+	½
CPR	3226	$52⅜	52	52	—	⅛
CPR $3. pr	4080	$9⅜	9¼	9⅜	+	⅛
CPR 7% P	z40	$7⅜	7⅜	7⅜		
C Petrofin	1857	$15⅞	15⅛	15⅞	+	⅜
C Refract	300	$12	12	12		
Cdn Tire	130	$45¼	45½	45½		
Cdn Tire A	1478	$41	40½	40½	+	½
Cdn Wall	25	$59	59	59		
CWN Gas	270	$14¼	14¼	14¼	—	⅜
CWN 5¼ p	100	$15¾	15¾	15¾		
C Westing	485	$15¾	15¼	15¾	+	¼
Canron Ld	z10	$16¼	16¼	16¼		
Canron L p	z15	$85½	85½	85½		
Capit Bldg	6350	220	210	215	—10	
Carrier JD	290	$8¼	7⅞	8¼	+	¼
CDRH	16395	$10	9½	10	+	⅝
Chat-Gat	300	$14	14	14		
Chemcell	2525	$8¼	8	8	—	¼
Chrysler	100	$70¼	70¼	70½	+	½
CHUM A	200	$19½	19¼	19½	+	⅛
Clairton	100	375	375	375	+20	
Clairton w	200	230	225	230	—20	
Codville A	300	$6½	6¼	6½	+	⅛
Columbia	100	325	325	325		
Columbi p	825	$11	10⅞	11	+	⅛
Cominco	2779	$23½	22¼	23¼	+1¼	
Compro	200	295	295	295	+15	
Compr Ap	100	$12	12	12	+1½	
Computr	100	$11½	11¼	11½		
Con Bath	605	$18	18	17¾	+1⅛	
Con Bath p	400	$18	18	18		
Con Bath w	1400	335	315	335	+15	
Con Bldg	3000	130	130	130	+	5
Con Bldg p	100	290	290	290		
Con Bldg w	375	31	31	31		
Cons Gas	2918	$20¾	20	20⅛	+	⅛
Con Gas B	25	$84	84	84	—	5
Cosmos	25	$9	9	9		
Crain R L	440	$44½	43¼	43½	—	⅝
Crestbrk	800	$5⅞	5¾	5⅞	+	⅛
Crow Nest	277	$29	28½	29	+	¼
Crush Intl	8150	$15	14⅜	14⅝	—	⅛
Cygnus A	125	345	345	345	—10	
Cygnus B	290	$6¼	6¼	6¼		
Cygnus pr	100	$18⅜	18⅜	18⅜	+	⅜
Dale-R pr	100	$8	8	8		
DeHavind	10	$300	300	300		
Delta Elec	9275	390	350	370	+40	
Distl Seag	1915	$43½	43	43½	+	¼
Dome Pete	281	$59	57½	59		
D Bridge	318	$14½	14½	14½	+	½
DCoal pr	100	$12	12	12	—	1
Dofasco	8320	$18⅞	18¼	18½	+	¼
Dofasco p	25	$85¼	85¼	85½		
Dom Glass	200	$8½	8½	8½		
Dom Lime	215	240	240	240	+35	
D Magnes	200	$6½	6¼	6½	+	¼
Dosco	286	$9	8¾	9⅛		
Dom. Store	3811	$16	15¾	16	+	¼
Domtar	3075	$8¾	8¼	8¾	+	⅛
Domtar pr	285	$13½	13½	13½		
D Textile	4260	$14⅝	13¾	14	+	⅝
Dupont	535	$28½	28½	28½	+	⅜
Electro Hd	260	$9⅝	9⅝	9⅝		
Emco	250	$17¼	17¼	17½		
Emp Life	599	$11¼	11¼	11⅜	+	⅛
Erie B	250	265	265	265		
Exquisite	475	470	450	450	+	5
Exquite w	1300	85	85	85		

F—J

Falcon	8531	$104½	102	103½	+2⅛	
Fam Play	1020	$49	48⅝	48⅝	-	
Fed Grain	900	$6	6	6		
Fittings	100	$16⅜	16⅜	16⅜	—	¼
Fleet	96495	205	185	195	+15	
Fleetw'd	100	$15½	15½	15½		
Ford Cnda	165	$186	185	185	—	1
FPE Pion	430	$24	24	24	—	½
Fraser	2140	$16½	15⅞	16⅛		
Freiman	3150	$9	9	9	+	⅜
Fruehauf	250	$15¼	15¼	15¼		
G Develop	100	$21	21	21	+	½
GMC	328	$89	89	89	+	1
G P Mfg A	100	$18½	18½	18½	+	¼
G Stl Wre p	z10	$69½	69½	69½		
GL Paper	150	$15⅝	15⅝	15⅝	—	⅛
GL Power	115	$17¾	17¾	17¾		
Gt W Sadle	445	$55	53	54½	+3½	
Gt W Sadle	100	78	78	78	—	4
Greyhnd	600	$12½	12¾	12½		
Guar Trst	300	$8⅜	8⅜	8⅜	—	⅛
Hnd Chm A	200	$7¾	7¾	7¾	—	⅛
Hardee	5000	39	38	38		
Hard Carp	150	$12½	12½	12½		
Hard Crp A	300	$10¾	10¼	10¾	—	¼
Harveys F	955	$17¾	17½	17¾	+	¼
Hawker S	2395	295	290	295	+10	
Hawker pr	225	$48½	46¼	48		
Hays Dna	400	$11⅛	11⅜	11⅛	+	⅛
Hensdht p	75	$112	112	112		
Home A	8280	$23⅜	22¾	22¾	—	⅛
Home B	1250	$23⅞	23½	23½	—	⅜
Horne Pit	2150	310	300	305	—10	
HB Oil Gas	695	$37	36½	36½	—	½
HB Oil G pr	180	$55¾	55	55	—1	¼
Huron Eri	3060	$10¼	10⅜	10½	+	⅛
Husky Oil	4235	$24⅛	23⅜	24	+	⅛
Husky B pr	25	$47	47	47	—	½
Husky D w	7119	$13⅞	13⅝	13¾	—	⅛
Imp Life	175	$127½	126	126	—	1
Imp Oil	4206	$65¾	63¼	65⅝	+1⅜	
Imp Tob	1495	$13	12⅞	13	+	⅛
Ind Accept	1615	$20¼	20	20¼	+	⅝
In Accept p	210	$69¼	69½	69½		
Ind Adhes	410	$6¼	6⅛	6¼	+	⅛
Ind Mineri	2625	$13⅛	13	13⅛		
Ind Wire	350	335	335	335	+30	
Ingersol A	175	$25½	24¾	24¾	—	⅝
Inglis	1250	$11⅜	11⅝	11⅜	—	⅛
Inland Gas	765	$9¼	9¼	9¼	—	⅛
Inspiratin	4620	135	130	135	+	5
Inspirati p	800	$17	17	17	+1½	
Intr Cty wt	100	215	215	215	—10	
IBM	z11	$711	700	711		
IMC	275	$25½	25¼	25¼		
Int Nickel	3846	$122¼	121¼	121½	—	⅛
Int Util	4455	$43⅞	43⅜	43⅞	+	⅛
I Util A	10327	$43¾	43½	43¾	+	⅜
Int Util pr	2215	$43⅝	43⅜	43⅝	+	⅛
Intpr Pipe	2785	$19¼	18¾	19¼	+	⅛
Int Pipe w	1000	860	850	860	+10	
Intpr Steel	100	385	385	385	+10	
Inv Grp A	2250	$7⅜	7⅜	7⅜		
ITL Ind	1170	15	15	15		
James Stl	100	325	325	325		
Jefferson	1375	$44⅞	44¾	44¾	+	⅛
Jeffersn w	320	$36½	36½	36½	+	⅛
Jockey C	5010	285	275	275	—	5

K—N

Keeprite P	300	$13¼	13	13¼	+	⅛
Kelly D ¼!—K	V	⅜	!⅝	⅜	5	⅝ +
Kelsey H	525	$13⅞	13¾	13⅞		
Labatt	3100	$17¼	17	17¼	+	⅜
Labatt pr	2590	$21¾	21¼	21½	+	¼
Lafarge	1600	$13⅛	12½	13⅛	+1¼	
LOnt Cem	1050	330	325	325	+	5
Lambton	100	$5¾	5¼	5¾	—	¼
Laura Sec	265	$11¼	11½	11½		
Lau Fin	2050	335	325	335	+10	
Lau F 1.25	200	$10¼	10¼	10¼	—	⅜
Lau F 63w	300	15	15	15		
Levy	4500	$29¼	28⅜	29	+	⅝
Levy A pr	200	$10	10	10	—	¼
Levy B pr	335	$25	25	25		
Life Invest	210	$6¼	6¼	6¼		
Life Inv wt	110	150	150	150	+10	
Livingsto	2082	$18	17¼	17¼	+	½
Living pr	65	$38½	38½	38½		
Living wts	4302	950	825	910	+110	
Lob Co A	375	$7⅝	7½	7⅝		
Lob Co B	841	$7⅞	7⅞	7⅞	—	⅛
Lob Co pr	75	$34	34	34	+	1
Lob G A pr	150	$22¾	22¾	22¾	+	⅛
Lob ⅜B pr	36v9	823	23	23		
Lob ⅜—I,CO½??		⅛¼	6¼	6¼	+	⅛
Loney	10e05	$38	33	35	—	3
Maclarn B	z75	$16½	16¼	16½		
Maclean H	670	$14⅜	14½	14½		
MB Ltd	3220	$21⅜	21	21½	+	⅛
Magna El	450	$11½	11	11	—	⅛
Maher	z50	$15⅝	15⅝	15⅝		
M Lf Gard	45	$27¾	27¾	27¾	+	⅜
M Lf Mills	375	$15	14⅞	14⅞	+	⅛
Markboro	1350	$6⅞	6¾	6¾	+	⅛
Markbro w	107	385	385	385	+15	
Mass-Fer	2767	$15⅞	15½	15½	—	⅛
Met Stores	412	$44	43½	44	+	1
Mex LP	400	$9	9	9		
Mex LP pr	100	$9	9	9	—	⅛
MGFM	150	265	265	265	—25	
Molson A	870	$18½	18¼	18½	+	⅜
Molson B	1100	$19	19	19		
M Food	11940	$12⅜	12	12⅜	—	⅜
Montex	200	115	115	115		
Montex w	525	45	45	45		
Mont Loco	1780	$14	13⅝	14	+	1
Moore	3004	$31	30½	31	+	½
Morse A	680	$19¼	18¾	19¼	—	⅛
Morse B	350	$19	19	19		
Morse pr	25	$45¼	45¼	45¼		
Morse B pr	25	$47½	47½	47½		
Murphy	450	$7	6¾	6¾	+	⅛
Mrphy pr	50	$25½	25½	25½		
NaChrs Int	725	$20¾	20	20	—	¾
Nt Contain	500	$6	5⅞	5⅞	—	⅛
Nat Drug	1345	$10⅜	10½	10⅜	+	⅛
Nat Drug p	z10	$10½	10¼	10½		
Nat Hees	100	440	440	440		
Nat Trust	400	$17	16½	16½		
Neon	7300	$21½	20⅜	21½	+	⅛
Noranda	2222	$47⅞	47¼	47½	—	⅜
Nor Ctl G	2765	$12	11⅞	11⅞	—	⅛
Nor Ctl G p	800	$23	22¼	23	+	1
NCG B 2 p	1515	$28½	27⅞	27⅞	+	⅛
Nor Ctl wts	950	465	460	460	—20	

O—S

Occdentl Pt	100	$45	45	45	+3¼	
Ocean Cm	z183	$21¾	21	21¼		
Ogilvie	225	$17	17	17	+	⅜
Ont Steel	50	$27½	27½	27½	+	1
Ont Stor	17775	$16¾	14½	15⅜	+1⅝	
Oshawa A	8891	$32⅞	32½	32½	+	½
Overland	475	$14½	14½	14½	+	½
Overlnd pr	1750	$14⅜	14¼	14⅜	+	⅜
Pac Pete	5701	$19	18½	18¾	+	⅛
Peace Riv	100	440	440	440		
Peel Elder	1210	$18⅜	18⅜	18⅜	+1¼	
Pembina	430	$14¾	14¾	14¾		
Phillips Cb	z3	$7⅜	7½	7½		
Photo Eng	z20	$13⅜	13¾	13⅜		
Pows Corp	965	$7¾	7⅜	7¾	+	⅛
Pow Crp pr	25	$33	33	33		
Prem Iron	600	415	390	415	—10	
Price Com	477	$9¾	9¾	9¾		
QN Gas	944	$10¾	10¾	10¾		
QN Gs 65w	935	390	385	390	+	5
QN Gs 66w	100	315	315	315	—10	
Rank Org	1640	$8	7⅞	8	+	⅛
Reichhold	60	$33¾	33¾	33¾	+	¼
Reitman	300	$13⅛	12¾	13	+	¼
Reitman A	z25	10	10	10		
Revestk	4940	$12	11½	11¾	+	⅜
Revenu	24200	$16⅞	16⅛	16⅞	+	⅛
Revenue w	950	$14¼	14	14¼	—	¼
Robertson	100	$27	27	27	+	2
Robert A p	225	$17	17	17		
R Nodwell	1100	$43	41	41	—	2
R Little	z75	$7⅞	7⅞	7⅞		
Rockower	920	$12¾	12½	12½	+	½
Ronald Fd	100	$15	15	15		
Rothman	475	$22½	22½	22½	+	½
Roy Bk	11160	$16⅝	16⅜	16½	+	⅛
Royal Trst	885	$18¾	18½	18¾	+	¼
StL Cem A	z25	$14⅛	14⅛	14⅛		
StL Corp p	z10	$69	68	69		
Salada	415	$8⅝	8½	8⅝	—	⅛
Sayvette	100	290	290	290		
Scot York	1575	$12¾	12½	12½	+	⅛
Seaway H	100	$7	7	7		
Secur Cap	300	155	155	155	+	5
Shell Inv p	550	$29	29	29	+	¼
Shell Inv w	2190	$13¼	12½	13¼	+	⅝
Shell Can	3396	$37½	26⅜	27¼	+	⅜
Shop Save	1025	$12⅜	12⅛	12⅜	+	⅜
Sifnully's	200	350	350	350		
Silverwd A	z49	$12½	12¼	12½		
Silverwd B	100	$15½	15½	15½		
Simpsons	7063	$37	36½	36½	—	⅝
Simpson S	125	$32¾	32½	32¾		
SKD Mfg	475	$7¼	7¼	7½	—	⅜
Slater Stl	2086	$9	8¾	9	+	¼
Sogemine	z20	$13⅜	13⅜	13⅜		
Southam	450	$43	43	43	—1½	
Stafford	z3	285	285	285		
St Paving	502	$6¾	6¾	6¾	+	¼
ST Radio	345	$46¼	46¼	46¾	+	⅜
St Can	10157	$22	21½	21⅝	+	⅛
Steinbg A	128	$18½	18½	18½	—	¼
Suptst com	z50	400	400	400		

T—Z

Tamblyn	100	$25	25	25	—	¼
Texaco	450	$28¾	28¼	28¼	—	⅜
Thom Npr	325	$36	36	36		
Thom N pr	435	$49¼	49	49		
Tone Craft	575	$9	8⅞	9	+	⅛
Tor Dm Bk	9060	$16	15⅜	16	+	⅛
Towers	1000	46	46	46	+	1
Traders A	455	$7¾	7⅝	7¾		
Trade 4½ p	z1	$60	60	60		
Traders 5 p	25	$25	25	25	—	1
Trader 65 w	300	130	125	125	—15	
Tr Can PL	6092	$25¾	25⅛	25⅝	+	¼
Tr Can Pl p	330	$40¼	40	40	—	1
Tr Can P w	1155	680	645	665	+20	
Tr CP r	152790	70	65	69	+	3
Trans Mt	2750	$13¼	13⅛	13¼	+	¼
Trans PPL	330	$8¼	8⅛	8⅛	+	⅛
Un Ac Ip	50	$40	40	40	—	2
UnAcc Clp	30	$37½	37½	37½	—	½
Un Carbid	325	$17¾	17¾	17¾	—	⅛
Un Gas	2755	$14⅞	14½	14⅝	—	⅝
Union Oil	z35	$49¼	48¾	49¼		
U Corp B	400	$13⅝	13¼	13½	—	⅜
Un Wburn	1500	$5½	5⅛	5½	+	⅜
UWbn 6¼p	51	$38	38	38	—	
Un Wbn wt	1150	310	295	300	—10	
U Sections	200	$6¼	6¾	6½	+	⅛
Versafd	1420	$15⅝	15¼	15¼	—	¾
Versatile	z75	$10⅜	10⅜	10⅜		
Versatil A	545	$8⅜	8¼	8¼	—	⅛
Vic G Tr	z75	$12¾	12½	12⅝		
Wainoco O	200	145	145	145	—	5
Walk GW	5854	$34⅜	34½	34¾	+	¼
Wat GM D	100	360	360	360	—70	
Weldwod	902	$11½	11⅛	11¼	—	⅛
Weste'st	2095	$23	22¾	22¾	+	¼
West Ind	400	300	280	290	—10	
W Bridcast	z22	$20	20	20	—	⅛
W Cdn Seed	z50	205	205	205		
W Pacific	2325	470	450	450	—20	
Weston A	1850	$14½	14¼	14¼	+	⅛
Weston B	415	$15¼	15⅛	15¼	+	¼
Wstn 4½p	50	$72	72	72	+	1
White Pas	420	$33	32	33	+1⅛	
Woodwd A	795	$18	17⅜	18	+	⅛
Zellers	860	$47½	47	47¼	—	¼
Zenith	5400	215	210	215	+	5

Total sales: 3,278,000

MINES

Stock	Sales	High	Low	Close	Net Ch'ge
A—B					
Acad Ur	12000	10½	10	10½	+ ½
Accra	6000	12½	12½	12½	
Acme	28000	21	18	21	+ 3
Advocate	5000	287	270	285	+ 5
Agena Mg	6513	12	11½	11½	— ½
Agnico	1274	190	185	190	+ 5
Akaitc	15000	43	40	40	— ½
Am Larder	2000	26½	26½	26½	— ½
Am Moly	3520	21	21	21	— ½
Ang Rsrc	7400	92	90	92	+ 7
Ang UD	25700	96	92	92	— 5
Area	200	260	260	260	
Argosy	2000	48	48	48	— 2
Armore	24500	25	24	24	
Arcadia	5000	23	20	22	+ 2
Atl C Cop	4910	65	63	63	— 2
Bankeno	z200	95	95	95	
Bnkfld	10500	11	9½	11	+1½
Barex	4000	41	41	41	
Barnat	3000	43	43	43	— 2
B-Dqu	6000	15	12¾	15	+ 1
Bellex	35000	26½	24½	25	+ 1
Bethlm	3450	700	685	700	+ 5
Bl Hawk	26000	35	34	34	+ 1
Bounty Ex	500	18	18	18	— 1
Bralorne	250	213	210	213	— 7
Broul Reef	5000	40	38	38	
Brunswk	685	460	460	460	— 5
Bunker H	1500	18	17	18	+ 1
C—E					
Calmor IB	1700	95	92	92	
C Mines	29800	51	50	50	— 1
Camflo	150	495	495	495	—10
Camp Chib	800	810	810	810	
Camp RL	140	$33½	33½	33½	+ ⅝
C Tung	5200	211	207	209	— 1
C Dyno	1200	230	230	230	
C Jamiesn	3000	95	95	95	— 2
Cdn Keely	1000	6½	6½	6½	
Cn Lnert	107075	49½	45½	48	+ 2
Cdn Nisto	9500	57	55	57	— 3
Candore	3000	14½	14	14½	+ ½
Can-fer	3900	115	110	110	+ 1
Cantri	z400	12	10	12	
Captain	1500	15	15	15	
Cassiar	270	$15⅝	15⅜	15⅝	— ⅛
Cent Pat	900	190	185	190	+ 2
Chestrvile	9200	22½	22	22	
Chimo	3800	154	150	151	— 1
Chrom	530	112	97	112	
Coin Lake	7500	18	18	18	— ½
Comb Met	1000	17½	17½	17½	— ½
Conigas	1600	45	45	45	— 4
Coniagas	47100	61	59	61	+ 3
Con-Key	3500	8⅛	8⅛	8⅛	
C Shawkey	2525	26	25½	25½	+ ½
C Bellek	4500	16	15½	16	
C Callinan	6500	15	14½	15	+ ½
Con Fardy	1325	325	315	315	—15
C Hall	6125	57	56	56	+ 2
C Morisn	3050	340	325	335	
Con Negus	7300	38	36	36	— 1
Con Nichol	2500	12	12	12	
C Rambler	8200	122	115	116	— 4
C Red P	24000	22½	21	21	
Conwest	200	790	785	790	+10
Corncorp	z500	5	55	55	
Cop Fields	4733	116	111	113	— 4
Coulee	5500	49	48½	49	+ ½
Craigmt	450

U.S. SUBSIDIARIES

Investment Level To Remain Same

WASHINGTON (CP) — American subsidiaries in Canada are expected to spend $2,229,000,000 on new plant and equipment this year, virtually the level last estimated for 1967.

The figure is a preliminary one, based on forecasts last December, from the U.S. commerce department, which reports a general slow-down in all countries where American subsidiaries exist.

Total spending for expansion in all countries is estimated at $10,718,000,000, compared with a figure of $9,496,000,000 for 1967. It would be nine per cent higher than the 1966 total.

In 1967, says the department's estimate, Europe accounted for about 38 per cent of all the new investment, Canada about 21 per cent, Latin America 17 and all other countries 25.

"Plant and equipment expenditures in Canada, which stabilized in 1967 after a rapid rise the year before, are expected to continue unchanged in 1968," says the report. Europe also is expected to hold steady in 1968 at a figure of $3,948,000,000 or about $200,000,000 more than the last estimate for 1967.

SPENDING LISTED

Canadian subsidiaries are expected to spend on expansion in this way: $375,000,000 in mining and smelting, against $306,000,000 last year; $670,000,000 in petroleum, against $625,000,000; $933,000,000 in manufacturing, against $1,064,000,000; and $251,000,000 in "other industries, against $233,000,000.

Generally, the report anticipates an increase in foreign mining investment of another 20 per cent this year, matching 1967.

In petroleum the increase is set at 11 per cent, which was the 1966 figure. It was up to 18 per cent last year.

New investment in manufacturing would increase by only two per cent, however, if the estimate is accurate, compared with four per cent last year and 18 per cent in 1966.

The report says the slowing down in foreign investment "may not necessarily be due to the restrictions on capital outflow."

This program to curb the U.S. drain of gold and dollars, by cutting back on foreign investment and speeding repatriation of earnings, was toughened Jan. 1 when the U.S. calculated an international balance - of - payments deficit for 1967 of $3,600,000,000.

But Canada has been excluded in recognition of its unique role as a special dependent on American capital for growth and for carrying its own international payments deficit.

Higher Profits For Marshall Wells

WINNIPEG (CP) — Marshall Wells Ltd. has reported increased net profits last year despite a $2,000,000 drop in net sales.

The annual report of the Winnipeg-based hardware retailing company said net profit for the year ended Jan. 27 was $809,243 compared with $777,189 the previous year. Net sales were $43,625,775, down from $45,345,639.

President R. B. Sutherland reported to shareholders that the drop in sales resulted from the company's transition to more profitable areas of the market "while relieving ourselves of the lower-profit segment."

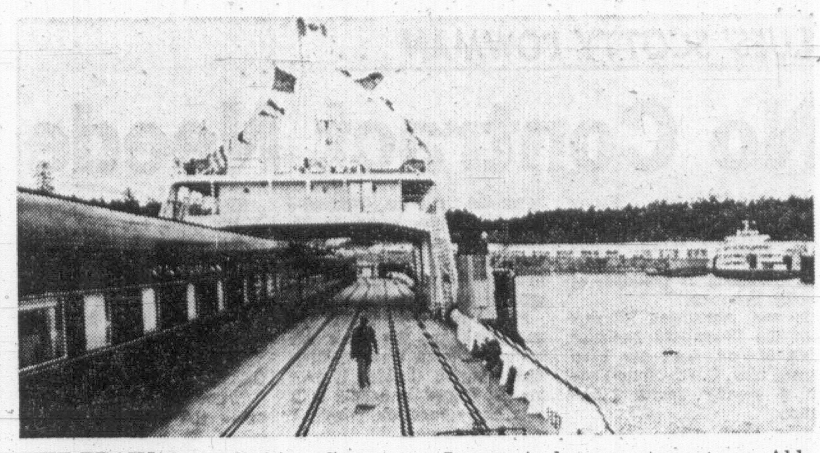

THE TRAIN that pulled into Swartz Bay CPR freight terminal Wednesday was a little late—just over an hour, according to timetable for the opening of the company's new truck-trailer ferry slip. But historically the arrival was about 97 years behind schedule, if the promises of Confederation still hold. No one seemed to mind, and North Saanich acting mayor Ald. George Aylard, below, snipped a gold ribbon to let the first official freight unit roll off Mv. Trailer Princess, skippered by Capt. James Anderson, at centre. Ald. Aylard hoped the service and CPR "will prosper in the years to come". Then a group of guests and transportation officials were served a buffet lunch aboard Van Horne, Shaughnessy and Business Car No. 4, three CPR executive coaches that made the special trip from Vancouver for the occasion—the first and probably last time railway coaches will be seen at Swartz Bay, where the closest rails are 20 miles south. (Bill Halkett photos.)

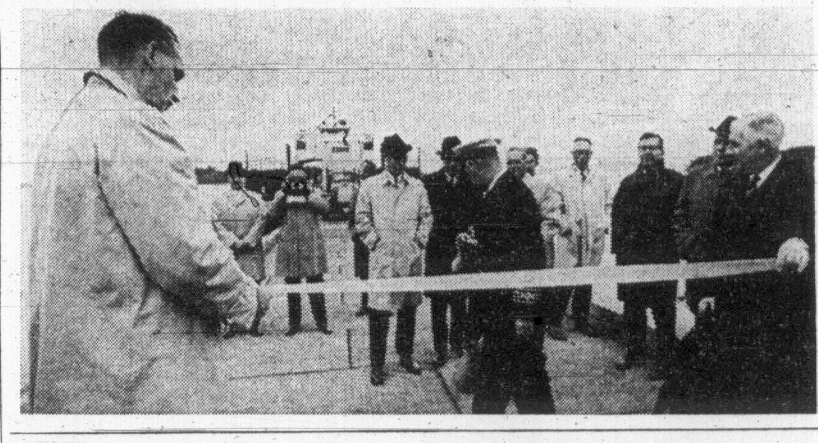

Price-Fix Try Claimed

OTTAWA (CP) — The restrictive trade practices commission says Corning Glass Works of Canada Ltd., Toronto, has tried to require or induce certain retailers to resell its products at specific prices contrary to the Combines Investigation Act.

A commission report released today by Consumer Affairs Minister Turner says a series of actions by Corning during 1961-63 involving resale price-maintenance practices "constituted a detriment to the public."

Involved were popular lines of heat-resistant glassware sold under the Pyrex and Corning Ware lines.

Retailers found to have been subjected to attempts at resale price-maintenance by Corning included La Salle Factories Ltd., Ottawa and Montreal; Friemart Stores Ltd., Ottawa; Colbert Distributing Co. Ltd., operators of hardware and houseware concessions in G.E.M. Stores, Ottawa; Pearson's Electric Ltd., Sherman's Hardware Ltd. and Woolco all of Brantford, Ont.; Honest Ed's (1959) Ltd., Toronto; and Topp's Discount Department Stores Ltd., Winnipeg.

USED VARIOUS MEANS

The commission found that various means had been used to require or induce retailers to follow prices or discounts specified by Corning.

It says that in a number of cases the company attempted to obtain adoption of specified price levels by having retailers agree to advance their prices on condition that competing stores would follow the same policy.

"In effect Corning actively followed a policy of seeking to organize among retailers of its products a resale price maintenance conspiracy."

The commission is an impartial tribunal that considers evidence brought before it inquiries conducted by the director of investigation and research. It makes recommendations to the minister but has no power to impose penalties.

Mr. Turner said the commission's findings will be sent to Prime Minister Trudeau for his consideration as justice minister.

Book Publishers Acquired by Time

BOSTON (AP)—Little Brown and Co., 131-year-old Boston book publishing firm, has announced execution of a formal purchase agreement by which Time, Inc. will acquire the firm.

The announcement was made jointly by Arthur H. Thornhill Jr., Little Brown president, and James A. Linen, Time president.

CHAN-TV Stock Sale Plan Dumped Into Lap of CRTC

OTTAWA (CP) — The question of whether a broadcasting policy position can override a legal stock option was tossed into the lap of the Canadian Radio-Television Commission Wednesday.

Vancouver lawyer Gowan Guest, representing nine clients standing to receive $3,117,600 through sale of their stock in Vancouver television station CHAN-TV, asked the CRTC to let the sale go through and sort out the policy question later.

He said the sale had been difficult to arrange and should be beneficial to CHAN-TV because it would repatriate stock holdings in the station now held by British interests and Prudential Insurance Co. of America.

Mr. Guest's clients are involved in a proposal under which British Columbia Television Broadcasting System Ltd., operator of CHAN-TV, would turn control of the company over to Selkirk Holdings Ltd. in a $4,042,588 transaction.

The policy question arose over the fact that Famous Players, a Canadian subsidiary of the American entertainment company is a Selkirk shareholder and that CHAN-TV is a member station in the privately-owned CTV television network.

The Board of Broadcast Governors, predecessor to the CRTC, adopted a policy statement on share transfers for CTV stations in 1966, after the 11 CTV members took control of their own network.

EACH HAS VOTE

Each network station has one vote in decisions on network affairs. The BBG policy position was that no transfers would be approved where an individual or group held shares in one CTV member and was seeking to buy shares in another CTV station. It also said that no person or group would be allowed to control more than one CTV station.

Toronto lawyer W. Z. Estey, representing Famous Players at the CRTC public hearing, said he felt the policy statement was designed to prevent anyone getting control of more than one CTV station.

He said the proposed share transfer would not give Famous Players control of CHAN-TV because it did not have a majority stock position in Selkirk Holdings.

Mr. Estey said Famous Players had bought into CHAN-TV in 1960 and had provided the station a lot of money when it was struggling to get established. The 1966 BBG statement was "only a policy announcement," not a regulation, Mr. Estey added.

The CRTC will announce a decision on the application later.

Profit Reported By De Havilland

TORONTO (CP) — De Havilland Aircraft of Canada Ltd. reports net income of $5,043,025 in 1967, compared with a net loss of $2,496,173 in 1966.

Included in the 1967 figure is income of $8,569,800 received from McDonnell Douglas Corp. for components for the DC-9 jet passenger plane.

The components are being assembled under a leasing arrangement at de Havilland's plant in nearby Malton.

City Engineers Get Certificates

Ten Victorian engineers will receive certificates of registration in the Association of Professional Engineers of B.C. at a meeting May 2.

They are I. P. Blackwood, J. C. Bunge, P. K. Chu, N. I. Guild, D. R. Hjorth, R. G. Mitchell, K. E. Northcote, J. C. Torrington, M. H. Tromp, W. N. Venables and S. O. Wigen.

Other engineers receiving certificates are H. S. P. Jang and G. L. W. MacDonald, both of Duncan.

Save money
LEASE!
No capital outlay, a predictable monthly budget for any number of cars or trucks. For any leasing plan to meet any need see our Leasing Manager.
'68 DODGE CHRYSLER CORONET DART
NATIONAL
Chrysler - Dodge
819 Yates 384-8174

The BEACHCOMBER
711 BROUGHTON
(At Douglas)
95c LUNCH
Smorgasbord, $1.65
Served from 12 noon to 2 p.m.
Monday through Friday

DEEP-SEA FISHING
Sat. and Sun. - 9 a.m., 1:30 p.m.
$1.20 Per Hour
WESTERN CANADA'S BEST FISHING VALUE
61' Flying Bridge Cruiser
MV LAKEWOOD
FREE Bait—Coffee
Special Rates for Sightseers
"Guaranteed Fun or Your Money Back"
OAK BAY MARINA
1327 BEACH DR. 386-3445

SOIL SCIENTISTS STATE
"You should feed the soil as well as feed the plant."
SEAFOREST, 100% natural freshwater fir bark mulch with kelp will build a better soil, provide valuable plant nutrients and trace elements, hold moisture, and is a great source of humus.
Now is the time to start improving the soil in your gardens and flower beds.
SEAFOREST MULCH
Available at leading Garden Shops and Department Stores in Victoria and Duncan

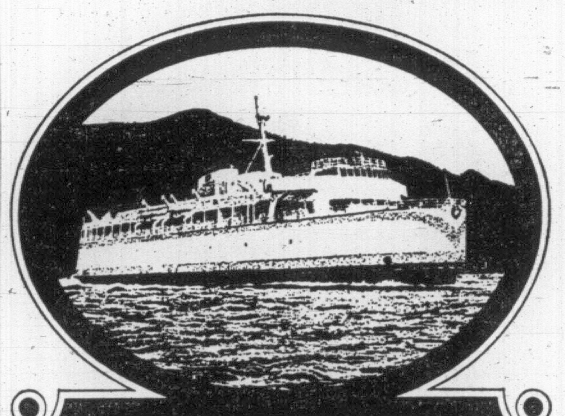

BRITISH COLUMBIA FERRIES
SPRING SCHEDULE TO THE MAINLAND
VICTORIA to VANCOUVER
via Swartz Bay via Tsawwassen
EFFECTIVE APRIL 26 TO JUNE 13
Leave Swartz Bay
MONDAY – EVERY TWO HOURS, 7:00 am – 9:00 pm with extra sailings at 10:00 am and 2:00 pm.
TUESDAY, WEDNESDAY, THURSDAY – EVERY TWO HOURS, 7:00 am – 9:00 pm.
FRIDAY – EVERY HOUR 7:00 am – 10:00 pm. Except 8:00 am AND 12:00 noon.
SATURDAY – EVERY TWO HOURS, 7:00 am – 9:00 pm with extra sailings at 10:00 am, 2:00 pm, 4:00 pm and 8:00 pm.
SUNDAY – EVERY HOUR, 7:00 am – 10:00 pm. Except 10:00 am and 2:00 pm.
Leave Tsawwassen
MONDAY – EVERY TWO HOURS, 7:00 am – 9:00 pm with extra sailings at 8:00 am and 12:00 noon.
TUESDAY, WEDNESDAY, THURSDAY – EVERY TWO HOURS, 7:00 am – 9:00 pm.
FRIDAY – EVERY HOUR, 7:00 am – 10:00 pm. Except 10:00 am AND 2:00 pm.
SATURDAY – EVERY TWO HOURS, 7:00 am – 9:00 pm with extra sailings at 8:00 am, 12:00 noon, 6:00 pm and 10:00 pm.
SUNDAY – EVERY HOUR 7:00 am – 10:00 pm. Except 8:00 am AND 12:00 noon.
EXPRESS BUSES
VICTORIA-VANCOUVER – 3 hrs. 15 mins.
"Royal Victorian" luxury sceni-coaches leave Pacific Stage Lines depot in Vancouver and Vancouver Island Coach Lines depot in Victoria, and take you both ways from city centre to city centre with convenient pick-up and drop-off locations Buses leave Victoria daily every two hours from 6:10 am to 8:10 pm. Extra trips leave Victoria Fridays at 9:10 am, 1:10 pm, 3:10 pm, 5:10 pm, 7:10 pm, 9:10 pm; Saturdays 9:10 am, 1:10 pm, 3:10 pm; Sundays 11:00 am, 3:10 pm, 5:10 pm, 7:10 pm, 9:10 pm. Buses leave Vancouver daily every two hours 6:05 am to 8:05 pm. Extra trips leave Vancouver Fridays at 11:05 am, 3:05 pm, 5:05 pm, 7:05 pm, 9:05 pm; Saturdays 11:05 pm, 5:05 pm; Sundays 9:05 am, 1:05 pm, 3:05 pm, 5:05 pm, 7:05 pm, 9:05 pm. Telephone 385-4411 in Victoria, 683-2421 in Vancouver. $4.25 each way, no additional charge.
FAST, ECONOMICAL COACH SERVICE TO DOWNTOWN VANCOUVER
Come for the great new shows, the fabulous restaurants and shopping variety. Enjoy a visit with friends or relatives . . . and you can join the festive mood quickly and easily by motor coach.
COACH SERVICE ALSO AVAILABLE FROM NANAIMO
B.C. FERRIES
For information phone:
Swartz Bay 656-1194 • Tsawwassen 943-2221

Be An Interest Checker . . . It Pays Off!

If you're looking for that extra return from your savings, you'd better check with City Trust before making up your mind. You'll find our interest rates on Guaranteed Investment Certificates, Savings Accounts and "no charge" Chequing Accounts the best in town.
Be an interest checker—it pays off! Phone: 383-4141
you profit by our experience
CITY TRUST
1306 Douglas Street, Victoria
Offices in Calgary, Edmonton, Regina, Winnipeg and Victoria
CANADA DEPOSIT INSURANCE CORPORATION $20,000 MAXIMUM INSURANCE FOR EACH PERSON MEMBER

Five stars for Seagram's Special Old.

A whisky this good deserves top rating. So we've added a big gold star and five small ones on the label. Easy to spot on the new square bottle.
But inside the bottle is the same easy-tasting whisky that's been a favourite for years here in B.C.
If you want to find out why, that's easy too.
Seagram's SPECIAL OLD 5 STAR
This advertisement is not published or displayed by the Liquor Control Board or the Government of British Columbia.

IT'S MY VIEW . . .

By Ernie Fedoruk

Chicago Without a Reay of Hope . . .

If Bill Reay was looking for something nice to happen this evening, it could be a Montreal victory over the Chicago Black Hawks he is supposed to coach.

Even though all National Hockey League playoff series stop at seven games, Reay has difficulty explaining why the Hawks lose even once.

Consequently, Reay has been losing fan respect just as fast as it took the Canadiens to build up a 3-0 series advantage in the Eastern Division final. Maybe faster.

A number of his remarks and some of his actions have been astounding.

After game No. 1 (Montreal 9, Chicago 2), he pinned defeat on "last year's expansion draft when Montreal and New York Rangers jobbed" new clubs out of players. The Canadiens weren't hurt by the draft, said Reay, "because of under-the-table deals." As an example, he referred to the manner in which Canadiens regained winger Claude Larose after previously losing him in the draft.

BILLY REAY

After game No. 2 (Montreal 4, Chicago 1), Reay's steamiest tirade was directed at referee John Ashley.

After game No. 3 (Montreal 4, Chicago 2), Reay declared two goals by Yvan Cournoyer "were the ones that killed us, not their (Montreal's) skating or forechecking." One of Cournoyer's goals, said Reay, was "a fluke" and the other on "an offside play."

In three games, the Canadiens have popped 17 goals past Denis Dejordy. Reay has not suggested the obvious . . . that Canadiens are playing extremely well or, perhaps, that Chicago's goaltender and-or defence is below form.

Instead, Reay has dug deep for the hidden reasons.

●

Even Canadiens supporters must confess surprise at the manner in which Montreal has been bowling over all playoff opposition. That's enough to frustrate any coach on the other side of the fence, but the long-distance tone of Reay's remarks contain more than frustrations. Could it be panic?

Reay's charges of under-the-table deals by Montreal and New York do nothing for me except point out Reay's own shortcomings as a coach.

Reay has been around professional hockey as long as Toe Blake of Montreal and Emile Francis of New York. He should know that if two can creep under the table for a game of double-shuffle, there is nothing in the rules to prevent others from doing the same.

If there was cause for complaints, the time to make them was at the time the rules were bent . . . not 10 months later! If you see a bid stealing hub-caps, you can't wait until he becomes a wealthy industrialist before reporting him to the cops.

●

Reay's criticism of Ashley couldn't be taken seriously by anyone who watched the second game on teevee. The Chicago coach drew two bench penalties at a crucial point in the game. It was 1-1 when Reay went into his act. Montreal scored two goals to make it 3-1 as a direct result of the two bench penalties.

Barring an unforseen miracle, Montreal virtually wrapped up the series with that childish coaching display, and you have to extend sympathies to the Chicago players.

Reay displayed more-sensible frustration with his coaching in the third game. The Hawks haven't been overpowering anyone with their scoring attack, and Reay shuffled his lines throughout the final two periods on Tuesday.

He isn't the first, nor will he be the last coach to experiment in the playoffs. The regular grind was only 72 games long, and you have to wonder what these experimenters have been doing during the season . . .

Whatever Reay tries from now on — it won't stop Montreal.

When Henri Richard has become the almost-forgotten fourth-line centre, you have to suspect Blake has something flying on the other three units.

Only Reay hasn't noticed.

SCOTTY BOWMAN
. . . Blues' brightest

BLUES' SCOTTY BOWMAN . . . *. . . NAMED COACH OF YEAR*

No Contract Needed for Success

ST. LOUIS (CP) — Young men looking ahead are making St. Louis Blues of the National Hockey League tick, but the team is proudest of Scotty Bowman.

It was announced Monday that the 33-year-old bachelor from Montreal has been named NHL Coach-of-the-Year by a weekly sports publication.

"I'm just elated at the choice," said Sid Solamon III, executive vice-president of the club and only 30 himself.

Bowman, just finishing a two-year gentleman's agreement—he has no contract with the club, came to St. Louis as assistant general manager and assistant coach to Lynn Patrick, who held top spot in both categories.

But with the season 16 games old and the Blues last in the six-team Western Division, Patrick decided it was too big a load to handle both jobs and turned the coaching over to Bowman.

That was Nov. 22. Their won-lost-tied record was 4-10-2.

So with nowhere to go but up, that's where they went!

The Blues and Minnesota North Stars are tied at one game apiece in the best-of-seven Stanley Cup semi-finals with the third game here tonight.

Bowman's was a modest reaction to the award.

"It's just been a matter of trying," he said Wednesday.

"First we just hoped to make the playoffs, then we hoped to beat Philadelphia Flyers, now we're hoping to get into the Stanley Cup finals.

"It took us until the 73rd game of a 74-game schedule to make the playoffs and seven games to beat the Flyers in the quarter-finals. But that's the way it's been going.

The Blues wound up third in the final standings.

"It's been a gratifying year," he said. "But we've had good goaltending and good breaks.

"Glenn Hall has been outstanding and Dickie Morre gave us the lift when we needed it in December, then came back in February to help us again through the stretch and the playoffs.

"Doug Harvey became available just at the right time to help us win the quarter-final and through the year we've been able to build some real depth on the club."

Salomon added: "They (the team) responded to him.

"He makes great moves as a coach and has a real understanding, not only of his own team's abilities, but also those of the other teams.

"Of course we haven't even discussed contracts or next year with him, but I'm sure he'll be back. He's the guy for us."

BRRRASEBALL . . .

Shivering through weather fit only for football fans, two spectators bundle up for Minnesota Twins' American League baseball game against Baltimore Orioles, Wednesday, in Minneapolis. Total of 2,011 hardy souls turned out in 37-degree temperatures only to see Twins go under 7-3. (AP Wirephoto.)

WITH ONE-HITTER

Hargan Halts Detroit Streak

By The Associated Press

Steve Hargan was twice as good as Clyde Wright and neither was very good for the batting averages of Detroit Tigers and Washington Senators.

Hargan hurled a brilliant one-hitter Wednesday night as Cleveland Indians ended Detroit's nine-game winning streak 2-0. A couple of hours later, Wright gave up two hits, pitching California Angels to a 6-1 victory over Washington.

In other American League games, Baltimore Orioles ripped Minnesota Twins 7-3 and Oakland Athletics tripped New York Yankees 4-3 in 11 innings.

Hargan faced only 28 batters, permitting just two walks and Jim Northrup's leadoff single in the third. He struck out seven.

HORTON INJURED

Hargan also scored Cleveland's second run of the game when left fielder Willie Horton and shortstop Ray Oyler collided under his pop fly in the seventh inning and the ball fell for a triple. Leon Wagner's pinch single drove in the run.

Horton was carried off the field on a stretcher and preliminary examination showed he had suffered a concussion. He was taken to Shaker medical centre for further examinations.

Wright didn't look like he'd survive the first inning against the Senators. He walked the leadoff batter, surrendered a single to Hank Allen and then walked the next two hitters, forcing in a run.

But then, with the bases still loaded and none out, he struck out the side and allowed just two more runners the rest of the way.

Home runs by Roger Repoz and Paul Schaal gave the Angels the lead and then Schaal and Bob Rodgers each singled home two more runs in the late innings to wrap it up.

Baltimore pitcher Jim Hardin unloaded a two-run triple tying the game and then Dave May's double drove him in with the lead run as the Orioles battered Dean Chance.

Jim Bunning hurled Pittsburgh Pirates to a 7-3 victory over Los Angeles Dodgers in the National League while Curt Flood, the hottest hitter in the majors, drove in five runs with two singles and a triple as the St. Louis Cardinals slugged Cincinnati 7-0.

Three other NL games were postponed because of bad weather.

BASEBALL SCOREBOARD

NATIONAL LEAGUE

	W	L	Pct.	GBL
St. Louis	9	4	.692	—
San Francisco	7	5	.583	1½
Pittsburgh	6	5	.545	2
Los Angeles	7	6	.538	2
Atlanta	6	6	.500	2½
Philadelphia	6	7	.462	3
Houston	5	6	.455	3
Cincinnati	5	7	.417	3½
New York	5	7	.417	3½
Chicago	4	7	.364	4

Los Angeles ..... 300 000 000—3 8 2
Pittsburgh ..... 000 301 00x—4 4 1
Osteen 1-3, Purdim (6) Brewer (7) and Haller, Torborg (6); Bunning 2-1, Face (9) and May. Home run: Los Angeles—(2nd).

Cincinnati ..... 000 000 000—0 5 1
St. Louis ..... 030 031 02x—7 13 0
Tsitouris 0-3, Kelso (3), McCool (5), Lee (6), Davidson (9) and Bench; Washburn 2-0 and McCarver. Home run: St. Louis—Shannon (3rd).

AMERICAN LEAGUE

	W	L	Pct	GBL
Detroit	9	2	.818	
Minnesota	7	4	.636	2
Baltimore	7	4	.636	2
Boston	6	4	.600	2½
Washington	7	6	.538	3
New York	6	6	.500	3½
Cleveland	5	6	.455	4
California	5	8	.385	5
Oakland	5	8	.385	5
Chicago	0	9	.000	8

Baltimore ..... 001 203 001—7 8 1
Minnesota ..... 200 100 000—3 6 2
Hardin 2-0, Watt (6) and Hendricks, Etchebarren (7); Chance 2-2, Perranoski (7) and Roseboro. Home runs: Baltimore—Motton (1st); Minnesota — Hernandez (2nd).

Detroit ..... 000 000 000—0 1 1
Cleveland ..... 010 000 10x—2 7 0
Sparma 1-1 and Freehan; Hargan 1-2 and Sims.

Washington ..... 100 000 000—1 2 0
California ..... 101 000 22x—6 9 0
Coleman 1-1, Higgins (7) and Casanova; Wright 1-0 and Rodgers. Home runs: California—Repoz (4th), Schaal (1st).

New York ..... 100 002 000 00—3 8 2
Oakland ..... 101 001 000 01—4 11 1
Bahnsen, Hamilton (6), Verbanic (6), Womack 0-2 (9) and Gibbs; Nash, Pierce (6), Aker 1-0 (7) and Lachemann. Home runs: New York—Mantle (2nd).

PACIFIC COAST LEAGUE
WESTERN DIVISION

	W	L	Pct	GBL
Portland	5	2	.714	
Seattle	4	2	.667	½
Spokane	5	3	.625	½
Vancouver	3	3	.500	1½
Hawaii	3	5	.375	2½
Tacoma	1	6	.143	4

EASTERN DIVISION

	W	L	Pct	GBL
Oklahoma City	5	2	.714	
Phoenix	6	4	.600	½
Tulsa	3	3	.500	1½
Denver	2	2	.500	1½
San Diego	3	5	.375	2½
Indianapolis	3	6	.333	3

Indianapolis 6, Denver 1.
Tulsa 6, Phoenix 4.
Oklahoma City 8, San Diego 4.
Portland 4, Hawaii 2.
Tacoma 1, Spokane 4.
Seattle at Vancouver postponed, rain.

INTERNATIONAL LEAGUE

Toledo 5, Columbus 2.
Rochester 1, Jacksonville 5.

LAKERS SQUARE SERIES BY CLIPPING CELTICS

(Times News Services)

Los Angeles Lakers powered their way to a 123-113 win over Boston Celtics, Wednesday, in the second game of their best-of-seven National Basketball Association championship final.

The series now stands at one game each.

Veteran Elgin Baylor tossed in 23 points and Jerry West pumped in 35 to spark the Lakers.

In the American Association playoff, New Orleans' lead was sliced to a 2-1 margin in their best-of-seven series after bowing to Pittsburgh, 109-101.

IOC Manoeuvre A 'Face-Saver'

LAUSANNE, Switzerland (AP)—South Africa is officially out of the Olympics and the threat of a multi-nation boycott of the Games is over.

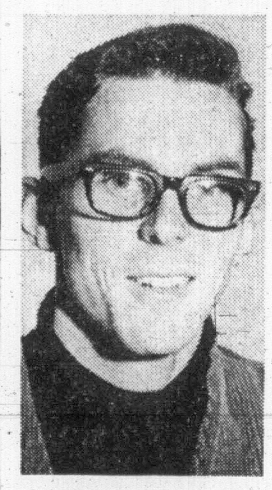

BOWLER OF WEEK

Last week of this season's Bowler-of-the-Week contest brought Ian Davey his first award in annual Times sponsored event. Ian, a "once a week bowler" who plays in city Senior Men's Softball League, earned men's fivepin award in 27th week as he tacked 371 game onto earlier efforts of 249 and 248 for 868 series in Monday Senior League at Esquimalt Bowladrome.

Avery Brundage, president of the International Olympic Committee, confirmed Wednesday that enough votes have been received from IOC members to exclude the segregated country from the Mexico City Games this October.

Brundage said 54 of the 71 IOC members had voted on an executive board recommendation not to invite South Africa to the Games and that 41 were in favor. Only a simple majority, 36, was needed.

Brundage cited "explosive conditions throughout the world" and "actual danger if a South African team appeared at the Games" as reasons for the executive board recommendation, but this was generally viewed as a face-saving device.

With more than 40 nations saying they would not compete if South Africa was there—and with Russia and the eastern European bloc of nations threatening to boycott as well—Mexican officials were trying hard to keep South Africa out.

In fact, the Mexicans had never issued an invitation to South Africa.

The problem arose when the IOC took a postal vote at the Winter Games in Grenoble, France, in February, and voted to allow South Africa back into the Games from which the country had been banned in 1963 because of its racial policies.

AT CALIFORNIA

Negroes Approve Coaching Change

BERKELEY, Calif. (AP) — Negro athletes, who threatened to boycott all sports at the University of California, today are praising the elevation of freshman coach Jim Padgett to head basketball coach and appointment of Negro Earl Robinson as his assistant.

But they reserved judgment on the football situation, where they had demanded in their eight-point ultimatum the discharge of two coaching aides—Bill Button and Joe Marvin.

Bobby Smith, spokesman for the black athletes group of 40 when their demands were made in mid-basketball season, said: "I was very glad to hear" of the coaching appointments.

OUSTED COACH

Padgett succeeds Rene Herrerias, who resigned with one year to go on his contract. The Negroes had demanded Herrerias' ouster.

Bob Presley, sophomore basketball star centre who was sispended and quickly reinstated last January by Herrerias, said he was elated at the change.

He called Padgett "sincere, honest; a coach who appreciates and understands our problems. We can talk with him and he'll help us."

Presley's reinstatment precipitated a walkout of white basketball players. They said Herrerias had been ordered by the administration to lift the suspension.

Black athletes retaliated with their ultimatum.

TIME OUT By JEFF KEATE

"Give him more line, Grace!"

COACH FOR REDMEN

MONTREAL (CP) — Charlie Gilmour, assistant hockey coach at McMaster University last season, has accepted the head coaching job with McGill University Redmen.

Yugoslavia in Semis

BELGRADE (Reuters) — Yugoslavia beat France 5-1 in their European Cup of Nations Cup soccer championship second quarter-final game Wednesday and qualified for the semi-finals on a 6-2 aggregate.

IN VICTORIA . . . *. . . JUNE 3*

Dunfermline and Who?

Officials of the North American Soccer League announced in New York Wednesday that Dunfermline Athletics of the Scottish League's First Division would play in Victoria on June 3.

The North American League now controls arrangements for most clubs visiting North America.

Victoria officials, however, expressed unawareness of the game.

Ron Southern, president of the Victoria O'Keefes of the Pacific Coast League, said he hadn't been contacted.

Jack Morgan, director of recreation facilities for Victoria, said: "I've been writing and writing to the New York people. As far as I know, there will be no game here. We can't sponsor it at Macdonald Park and Royal Athletic Park is not available."

Promoters apparently had made proposals with reference to the use of Centennial Stadium for the date June 3.

"Someone confacted me from Vancouver," said Floyd Fairclough, secretary of the Stadium committee.

He advised "the someone" although the stadium was available, there were no lights for an evening game. The matter seemed to be dropped, added Fairclough.

SPORTS

DOUG PEDEN, Sports Editor

REAY ON HORSES

Habs Detect Bonus Aroma

CHICAGO (CP)—Toe Blake sat in the stands at Chicago Stadium and read the daily racing form while Billy Reay discussed the Kentucky Derby as he relaxed in his small office.

There was little hockey talk in the arena Wednesday, although the temperature dropped to 37 degrees outside and a howling wind tossed snowflakes about.

Most of the Montreal Canadien players went through a light skating and shooting drill.

Gump Worsley, the veteran Montreal goaltender, wandered into the stadium to watch the workout and offer off-hand remarks.

MONEY SERIES

"It's the money now and that's what we're after," said Worsley. "Ten grand, that's going to be pretty good for less than two months work."

It was one of the few mentions made during the long dreary day of the National Hockey League's best-of-seven Stanley Cup semi-final series that continues tonight with Montreal leading Chicago Black Hawks 3-0.

A number of fringe Black Hawk players straggled onto the ice about 11 a.m. and pantomined a light practice.

A win tonight will give Montreal a sweep of the quarter-final and semi-final series in eight straight games.

Only one team has rebounded from a 3-0 deficit to win the Stanley Cup series in more than 20 years. Toronto Maple Leafs did it in 1942.

Reay, although anxious to get to the horse races, extolled the greatness of the Montreal club, conceding that his Hawks can't overcome the depth of the Canadiens.

"I'll rate them with any of the great Montreal clubs including the 1946 cup winner and I'll say this one has greater scoring ability," Reay said.

The game is scheduled for 7:30 p.m. CST and will be televised by the CBC national network. A fifth game, if necessary, will be played in Montreal Sunday afternoon.

Tonight's Montreal-Chicago game will be telecast on Channels 2 and 6 starting at 6 p.m.

Columbus Belts Semis' Rivals 10-0

VANCOUVER (CP) — Columbus scored nine goals in a second-half spree Wednesday night to hammer Commercials 10-0 in a Province Cup soccer semi-final.

Sergio Zanatta scored three times for Columbus.

Liston Obtains California Bout

LOS ANGELES (AP) — Former world heavyweight champion Sonny Liston has been signed to fight Billy Joiner of Cincinnati at the Olympic Auditorium May 23.

The 10-round bout will be Liston's first appearance in a California ring. He lives and has been training in Las Vegas, Nev.

MORE SPORT PAGES 13, 14

RACING
SANDOWN PARK

Vancouver Island Championship
$2,000 Added
Parade to the Post
Friday, April 26, 1:45 p.m.
Ladies' Day Friday
Ladies admitted free!
SATURDAY, APRIL 27
1:45 P.M.
MONDAY, APRIL 29
1:45 P.M.
LAST 2 DAYS
EXHIBITION PARK SEASON OPENS FRIDAY, MAY 3rd
B.C. JOCKEY CLUB

SATURDAY—7:30 P.M.
FROM WASHINGTON AND OREGON
THE INDY TYPE
SPRINT CAR RACE
Including local modifieds driven by
Fred Best, Tony Mortel, Bob Simpson and Roy Smith
Don't Miss This Grand Opening Race!
Can the Local Boys Challenge the Big Sprints?
Adults $2.50
Students $1.50
Under 12 Free with adult
WESTERN
"THE ACTION SPEEDWAY"
Rain date Sunday 1 p.m.

Totems Need One More Win

PORTLAND (AP)—Seattle Totems battled from behind Wednesday night to overcome Portland Buckaroos 4-3 in overtime and take a 3-1 lead in the Western Hockey League finals for the Lester Patrick Cup.

Marc Boileau scored the winning goal at 3:45 in overtime. Boileau also assisted on Gerry Leonard's third-period tally which forced the contest into overtime.

Totems hit the scoreboard first when Guyle Fielder blasted home a shot at the 10:47 mark. Earl Heiskala put Seattle two ahead at 14:26.

Portland took over in the second period with goals from Dennis Kearns, Doug Messier and Art Jones, but Bucks' offence sputtered to a stop in the third period.

Portland outshot Seattle 29-26 before a turnout of 8,961 fans.

FIRST PERIOD

1. Seattle, Fielder (Courcy, Carruthers) 10:47.
2. Seattle, Heiskala (Kilpatrick, Courcy) 14:26.

Penalties — Larose (S) 1:36; Van Impe (P) 13:27; Ward (S) 16:16; Holmes (S) 17:31.

SECOND PERIOD

3. Portland, Kearns (Pearson, Hebenton) 4:04.
4. Portland, Messier (Hay, Madigan) 4:59.
5. Portland, Jones (Madigan, C. Schmautz) 19:25.

Penalties—Ward (S) :34; Hay (P) 7:26; Ward (S) 13:09.

THIRD PERIOD

6. Seattle, Leonard (Boileau, Carruthers) 16:04.

Penalties—Ward (S) 1:20; John (P) 4:30.

OVERTIME PERIOD

7. Seattle, Boileau (Holmes, Leonard) 3:45.

Penalties—None.

Shots on goal by—

Seattle	10	8	6	2—26
Portland	12	9	7	1—29

Attendance 8,961.

HOLDER of national age-group records and Canadian women's backstroke champion last year, Victoria swimmer Mary Pat Pumfrey will be competing in B.C. age-group and open meet Saturday and Sunday at Crystal Garden. Finals start Saturday at 6 p.m. and Sunday at 5 p.m.

B.C. Junior Club Fails To Impress Mr. Munro

VERNON, B.C. (CP) — A bristling Scotty Munro ordered early practice for his Estevan Bruins today following their 3-0 victory over Penticton Broncos Wednesday night in the Western Memorial Cup hockey finals.

"We played about a tenth of what we should have," the general manager complained after the game, first in the best-of-seven junior series. "I was very disappointed."

Bruins went into the game as favorites and Munro made it clear he agreed with this indicement of Broncos: "If this is the best hockey club in British Columbia then B.C. is about 90 years behind the times."

HIT GOAL POSTS

Broncos manager George Stoll contended sheer bad luck prevented Broncos showing better. Broncos Dale McBain and Ken Conner both hit goalposts in a fruitless third-period rally.

Jim Harrison, a four-year veteran and most valuable player in the Western Canada Junior Hockey League, scored the winning goal in the first period and another late in the second.

Dale Hoganson, who assisted on Harrison's first goal at 19:53 of the first period before 2,800 fans, scored himself after one minute of the second. Gary Braun helped on Harrison's second goal.

"Our boys played a good game," said Stoll. Munro's assessment was that the B.C. junior A champions matched Lakehead teams but were "no better than one of the Prairie junior B teams."

Second game will be here Friday because of arena renovation at Penticton. Others are set for Estevan April 28-29 and, if needed, at Estevan April 30 and at Vernon again May 1 and 3.

Bruin goaltender Gord Kopp earned his shutout with 32 saves. Wally Denault of Broncos, a pickup from Kamloops Rockets of the BCJHL, managed to keep 35 out of Penticton's goal.

Bruins drew six of the eight penalties, including a second-round spearing major to Roy Atcheynum.

Victor in the series meets the winner of the Eastern final. In the Eastern series, Verdun Maple Leafs face either Niagara Falls Flyers or Kitchener Rangers.

FIRST PERIOD

1. Estevan, Harrison (D. Hoganson) 19:53.

Penalties—Harrison (E) 1:48, Taggart (P) 12:42.

SECOND PERIOD

2. Estevan, D. Hoganson 1:00.
3. Estevan, Harrison (Braun) 12:09.

Penalties — Atcheynum (E) minor, 1:31, major, 5:36.

THIRD PERIOD

No scoring.

Penalties—Denault (D) 0:39, Harrison (E) 5:59, Braun (E) 9:40, Sheppard (E) 19:59.

Saves:

Kopp (E)	10	11	11	—32
Denault (P)	11	9	13	—35

Attendance—2,800.

Adanacs in Top Shape; Hope to Obtain Bionda

Portland Adanacs, who open the National Lacrosse Association's Western Division season against Victoria Shamrocks, May 8, in Memorial Arena, are counting on the scoring skill of several veterans and hustle to make an impression in their new home.

Shamrocks will play their second pre-season game Friday against New Westminster in Haney and finish their exhibition chores Monday when they tackle Vancouver at North Vancouver.

Coach Gordie Gimple, hoping to do most of his coaching from the bench this season, has shifted his club from Coquitlam to Portland in the biggest move of the western division, formerly the Inter-City Lacrosse League.

Gimple believes the Adanacs have a big chance to make a hit with Portland fans. He has put them through a strenuous conditioning program and feels that speed and stamina will make the Adanacs the most entertaining club in the west.

For their goals, Adanacs will probably have to rely on the fire power of several seasoned campaigners and hope their young players will keep rivals off balance while the veterans move into scoring range.

Gimple has proven gunners like Mike Gates, Alec Carey and Marty Jordan and is attempting to build a rugged defence, anchored by Bill Bradley. Jordan is talking of retirement but club officials are confident he will return to action.

Retirement plans of big Fred Usselman and defenceman Ron Bodnar appear more definite but Gimple is hoping that Jack Barclay and Ivan Stewart will make up for the loss of Usselman and Bodnar.

Barclay, rugged and hard-hitting, and the fleet Steward have been stars in former seasons. Both have seen little action in the past two years because of injuries but both now appear in top condition and they could give Adanacs a big boost.

TRADE FOR JUNIOR

Gimple is also expecting a big season from Doug Wallsmith, who moved to Adanacs from New Westminster in the middle of last season. Wallsmith spent five years with Westminster after a brilliant junior career but never appeared to hit his best stride with the Salmonbellies and the Portland coach feels the little veteran will be more at home in the Adanac style of play.

Gimple also has big plans for youthful Bernie Barneski, who this week became the first player to be traded in the NLA. Barneski, with the Burnaby junior club last season, moved to Portland in a deal with Vancouver.

CONTEST FOR COMEDIAN

Although the Burnaby team has been assigned as a Portland farm team, Barneski was ruled the property of Vancouver, the former sponsor. Adanacs agreed to give up a part of the junior club in order to get Barneski.

Goaltending should be a strong point for the Adanacs. They have all-star Joe Comeau back and Joe is getting a battle for the regular berth from talented Merv Schweitzer, who saw little action last year because of studies.

Gimple admits his club is somewhat short on depth but feels he has several youngsters who will improve rapidly.

EYES ON BIONDA

He is also hoping that big Jack Bionda, one of the game's all-time greats, will find his way into an Adanac uniform. Bionda, a Portland resident and helping to promote lacrosse in that city, retired from hockey last season. He has been hampered by knee troubles but his blazing shot and fine stick-handling could add sting to the Adanac power play.

Gimple is also trying to lure another hockey player, Tom McVie, out of lacrosse retirement. McVie, a Western Hockey League performer with Phoenix, was an Inter-City League all star while with the former Nanaimo club.

Gimple is confident of success in Portland even if he doesn't get Bionda and McVie.

"We're in great shape," he said at a workout this week. "We have a real running team and we'll give the fans plenty to yell about."

SPORTS MENU

SATURDAY

SWIMMING
9:30 a.m.—Start of heats in first day of two-day B.C. age group and open meet (finals at 6 p.m.), Crystal Garden.

HORSE RACING
1:45 p.m.—Parade to post, Sandown Park.

BASEBALL
6:30 p.m.—Opening of Carnarvon Pony League season: Stockers vs. Estevan Merchants, Carnarvon Park.

CAR RACING
7:30 p.m.—Time trials start for opening of oval racing season, Western Speedway.

Lawn Bowlers Ready to Roll

Two Greater Victoria lawn bowling clubs open season's play Saturday.

Saanich parks department head A. E. Richman rolls the first bowl at Burnside at 2 p.m. while Victoria Alderman C. M. Parrott officiates at 1:30 in Victoria West.

Draw games of 16 ends will be played at each green with players from all other clubs invited to attend.

Alberni Stages Island Tourney

PORT ALBERNI — Tenth Avenue Park is the site of this weekend's Shrine-sponsored Vancouver Island Juvenile Soccer Championships.

Lower Island Association champions will play Upper Island winners in four games each day.

Each lower Island representative is from Victoria, including fifth division B.C. champion Gorge Football Club, Nanaimo has four, Alberni Valley three and Sproat Lake one team entered in the tournament.

Weekend schedule:

SATURDAY

10 a.m.—Division VII—Sproat Lake vs. Lake Hill Kiwanis.
11:15—Division VI—Nanaimo Harewood Windley Plumbing vs. Victoria Public Service Legion 127.
1 p.m.—Opening ceremonies.
1:45—Division V—Alberni Valley Elks vs. Gorge FC.
3:00—Division IV—Alberni Valley JC vs. Gorge FC.

SUNDAY

10 a.m.—Division III—Nanaimo Southend Mt. Benson Legion vs. Gorge FC.
11:30—Division II—Nanaimo Brechin SC vs. Gorge FC.
1:15 p.m.—Division VIII—Alberni Valley Lions vs. Cordova Bay.
2:15—Nanaimo Southend NDP vs. Oak Bay Optimists.
4:00—Closing ceremonies and presentation of trophies.

Young British Netter Upsets Veteran Pro

BOURNEMOUTH, England (AP) — Mark Cox, a 24-year-old British amateur, Wednesday scored the first major upset over a professional in an open tennis tournament by beating Pancho Gonzales of Los Angeles.

A crowd of 2,000 saw the left-hander break the 40-year-old Gonzalez' service in the final game of a 2¼-hour match for a 0-6, 6-2, 4-6, 6-3, 6-3 victory in the second round of the British hard-court championship.

The tournament is the first permitting amateurs to compete against professionals.

Gonzalez, one of the six stars in George MacCall's troupe competing here, was not the only pro to run into trouble against mediocre opposition.

Australian Fred Stolle had to rally to overcome Britain's Keith Wooldridge 8-6, 5-7, 5-7, 6-2, 6-2. Australian Roy Emerson, a recent addition to the pro ranks, dropped a set to David Lloyd, a 20-year-old Briton, before winning 6-1, 6-4, 1-6, 6-3.

End Draws Nearer For Soccer Clubs

The season's end is drawing near.

Canadian Scottish and Victoria Wests of the Victoria and District Soccer League meet Sunday in a Price Cup semi-final game. The winners play Gorge Molsons in a two-game final.

Division I Luckies play London Boxing Club of the second division in game number two of their promotion-relegation series the same day. Boxers won the first game of the best-of-three series.

Finals in the Price Cup playoffs start Tuesday night at 6:30 in Hampton Park.

Sunday's games are set for 2 p.m., both at Hampton Park.

Tulsa Scores Third Straight

TULSA, Okla. (AP) — Tulsa Oilers came from behind twice to post their third straight victory over Fort Worth Wings, 5-3, in the Central Pro Hockey League final playoff series Wednesday night.

The best-of-seven Adams Cup series will move to Fort Worth for a Saturday night game. The Oilers have a chance to become the second team in league history to sweep the final series.

Andre Hinse scored twice for Tulsa in the final period, including a short tap into the open net after Fort Worth lifted goalie Buddy Blom in the final minute. Len Haley, Ron Ward and Mike Byers scored Tulsa goals in the first period.

Doug Roberts twice put the Wings in front with first-period goals, but the Oilers went ahead to stay on Byers' tally. Bart Crashley scored for the Wings in the last period.

Referee Bryan Lewis called only seven minor-penalties, four against Fort Worth.

Haley and Hinse scored for Tulsa while the Wings were shorthanded.

HOCKEY TRAIL

AMERICAN LEAGUE
Quebec 2, Rochester 4 (first game best-of-seven final).

WESTERN LEAGUE
Seattle 4, Portland 3 (Seattle leads best-of-seven final 3-1).

CENTRAL LEAGUE
Fort Worth 3, Tulsa 5 (Tulsa leads best-of-seven final 3-0).

MEMORIAL CUP
Estevan 3, Penticton 0 (first game of best-of-seven Western final).

SILVER BROOM DATE

MONTREAL (CP) — The 1969 world curling championship for the Silver Broom will be held in Perth, Scotland, March 18-22.

A Regular Cheque on the 1st Is Hard to Beat!

A $12,000 investment will bring you a cheque for $80 PER MONTH without spending your capital. Victoria Mortgage pays 8 per cent in investments of $12,000, or over—and furthermore, we'll mail your cheque to arrive at your home promptly on the first of each month. Investments from $500, at 7½%, paid quarterly. Interest compounded quarterly, if preferred. Please phone to have our prospectus, with full information, mailed to you.

DOUGLAS HAWKES
President

VICTORIA MORTGAGE CORP. LTD.
384-7128 817A FORT After Hours, 385-3471

NEW... SUPERIOR QUALITY... DUNLOP

$19.95

7.75 X 14 - 7.75 X 15, B.W. (WITH EXCHANGE)

4 NYLON PLIES
DUNLOP GOLD CUP

- Available in twin whitewall design.
- True low profile—wide track performance.
- Patented Dunlop safety shoulder.
- Deep 5 ribbed tread.
- Custom bevelled shoulder.
- Exclusive new Guarantee.
- Just $19.95 each with exchange.

7.75 x 14 and 7.75 x 15 (B.W.)

FAR EXCEEDS ALL OFFICIAL & GOVERNMENT TIRE STANDARDS

The ULTIMATE Tire Guarantee from DUNLOP

1. You must be entirely satisfied with the tire's overall performance within ten days. Or we replace it FREE.
2. No time limit guarantee against all road hazards. Based on percentage of the regular selling price of the tire, you receive a brand new tire, paying only for the proportion of tread worn.
3. Every new tire is guaranteed to be free from structural defects. Should a claim arise, replacement would be made based on the amount of tread wear remaining on the tire.

Get Instant Credit

YOUR FACTORY STORE

DUNLOP TIRE SERVICE CENTRE
2650 DOUGLAS ST.
NEAR HUMBER GREEN 382-8228

This advertisement is not published or displayed by the Liquor Control Board or by the Government of British Columbia.

Buy Canadian. The rest of the world does.

Smooth and mellow Canadian Club is the world's lightest whisky. And "The Best In The House" in 87 lands.

SEE GOODWILL
USED CARS AND TRUCKS
AT REDUCED PRICES
DOUGLAS and TOPAZ
DRIVE-IN ENTRANCE OFF TOPAZ
The Best of 2 World's in a CONVERTIBLE
Open Space Travel—Closed Car Comfort

66 PONTIAC PARISIENNE SPORT CONVERTIBLE V8 — Automatic, radio, power steering, power brakes, bucket seats, maroon. Was $3595. BUY NOW $3388

65 OLDS 'DELTA' CONVERTIBLE—Automatic, power steering, brakes, radio, maroon with white top. Was $3195. BUY NOW $2888

65 VALIANT 'SIGNET' CONVERTIBLE V8—Automatic, radio, power steering, brakes, blue. Was $2395. BUY NOW $2188

63 FORD GALAXIE CONVERTIBLE V8—Automatic, radio, power steering, brakes, white with blue top. Was $2195. BUY NOW $1888

STATION WAGON TIME

66 PONTIAC 'PARISIENNE SAFARI' STATION WAGON V8 — Hi-performance engine, automatic, radio, power steering, brakes, ivory. Was $3495. BUY NOW $3288

61 FORD 4-DOOR STATION WAGON — Blue. Was $795. BUY NOW $688

62 DODGE 9-PASSENGER STATION WAGON V8—Automatic, red. Was $1695. BUY NOW $1488

59 PONTIAC 4-DOOR STATION WAGON—Automatic, radio, brown. Was $695. BUY NOW $588

63 BEAUMONT 2-DOOR HARDTOP—Automatic, radio, green. was $1795. BUY NOW $1688

64 PONTIAC CUSTOM SPORT HARDTOP V8—4-speed, power steering, brakes, radio, bucket seats, red, vinyl top. Was $2495. BUY NOW $2388

64 MERCURY 2-DOOR HARDTOP V8 — Automatic, radio, power steering, brakes, bucket seats. Was. $2295. BUY NOW $1888

Free Life Insurance in G.M.A.C. Contract
No Time Payment 'til June

FOR A GOOD DEAL AND A GOOD DEAL MORE
Empress

PONTIAC BUICK LTD.
Douglas at Topaz Ave. 382-7121
DRIVE-IN OFF TOPAZ

Best United Hero

MANCHESTER, England (AP) — George Best, Manchester United's winger scored in the 36th minute Wednesday to give his team a 1-0 victory over Real Madrid of Spain in the first leg of their semi-final in the European Cup soccer tournament.

The return match between the two teams will be played in Madrid on May 15.

The winner—on aggregate goals after home-and-away games—will meet the winner of the match between Juventus of Italy and Benfica of Portugal.

Results of league games Wednesday:

ENGLISH LEAGUE

Division I

West Ham 1, Sunderland 1.

Division II

Blackburn 1, Plymouth 1.

Division III

Gillingham 0, Watford 0.
Grimsby 2, Southport 0.
Reading 0, Oldham 1.
Shrewsbury 1, Barrow 0.

Division IV

Luton 4, Crewe 0.

SCOTTISH LEAGUE

Division I

Dundee 0, Morton 3.
Hibernian 2, Clyde 1.
St. Johnstone 2, Dundee 1.

Division II

Albion 0, St. Mirren 5.
Alloa 2, Dumbarton 0.
Berwick 2, Forfar 1.
Brechin 1, Stranraer 2.
Cowdenbeath 0, Ayr 3.
Stenhousemuir 1, Queens Park 0.

Pacer Reaching For $1M

YONKERS, N.Y. (AP) — At an age when most horses would be put out to pasture, 12-year-old Cardigan Bay continues to amaze harness racing circles.

The New Zealand-bred gelding is favored to take the $50,000 International Pace at Yonkers Raceway tonight and move closer to becoming the first standard-bred to win $1,000,000.

Cardigan Bay currently has won $950,571. Victory tonight would up that to $975,571 and make it possible for him to hit the $1 million mark on May 2 in the $50,000 Good Time Pace, the second leg in Yonker's $150,000 International series.

It rained hard Wednesday night, but the condition of the track is not expected to hamper Cardigan Bay in the 1½ mile test.

Given the best chance of upsetting Cardigan Bay is First Lee, an invader from New South Wales in Australia. First Lee, a six-year-old, won his American debut last week in an impressive 2:02 for the mile.

Adios Vic and Song Ccycle, both from the Chicago area and representing the United States, are regarded as the third and fourth choices.

BOWLING NOW

Amputee Improves Average

OMAHA, Neb. (AP) — The loss of both hands can't keep Robert Adams, 35, off the bowling lanes.

Adams lost his hands two years ago when he touched a 13,000-volt electric line.

After 30 days in hospital and four months off the job, he returned to work as a truck driver. He also took a part-time job as a bartender.

That job led him to bowling.

Several friends and his employer at the bar where he worked took up a collection to help pay for a bowling adapter that is installed in an artificial arm.

★ ★ ★

Adams says as far as he knows, his bowling adapter is one of four in the United States.

A thin steel cable passes from one arm over Adams' shoulder to the other and operates the mechanism.

By holding his left arm stationary and bringing his right hand back, a rubber ring on the adapter, which is inserted in the ball, expands. When the right arm is brought forward the rubber ring constricts, releasing the ball.

Adams admits he has trouble. The adapter often bends and if the ball is released too soon it goes into the gutter.

But the beginning bowler is upping his average. He started the season in a once-a-week mixed league with a 72 average and has now worked it up to an 86. His top game was a 120 and best series a 310.

Retired Trophy Tribute to Craig

The B.C. Table Tennis Commission has decided to retire the Western Canadian Open Challenge trophy into the permanent possession of Nancy Craig of Victoria.

Mrs. Craig has won the trophy 10 times since the silverware was first offered in 1937.

Last February she again captured the Victoria city championship to bring her undefeated streak in this event up to 20 years.

This is the sports car we promised you: AMX

Craig Breedlove and company track-tested our AMX. They averaged 140 mph for 24 hours and set 106 new speed and endurance records (USAC and FIA sanctioned). Not bad for our first try.

It's for real—a gutsy 2-place sports car for guys who like to drive.

Going campaigning?...add goodies like the new 390 V8 (0 to 60 in 6.5 seconds) power discs, quick-ratio power steering. Ask for the 'go' package.

V8 is standard. So is 4-speed synchro, dual exhausts, tach, E-70 wide profiles, reclining buckets, broadloom, and gobs of luggage space. It's a stormer in stock trim.

How much? Five big ones? Six? No, $3939.00* in stock trim. Not surprising, after all, we're the same people who beat the pony-cars at their own game, cut the price on compacts, and give away air conditioning on the big cars.

*Manufacturer's suggested retail price, fob Brampton, Ontario. Federal taxes included. Provincial taxes or local taxes if any, destination charges and optional equipment are extra.

by American Motors.

AMERICAN MOTORS
AMERICAN MOTORS (CANADA) LIMITED

See your American Motors Dealer for AMBASSADOR AMERICAN REBEL JAVELIN/AMX

Select USED CARS

Thomas Plimley Ltd.
1010 Yates Stret 382-9121

COURTENAY
Norm Knight Sales Ltd.

CAMPBELL RIVER
Lightview Service Ltd.

DUNCAN
Valley Motors

TEST DRIVE AMX NOW AT PLIMLEY

CITY ALDERMAN WANTS ASSURANCES CHANGE IS NEEDED

'Let's Know All the Facts Before Region Takes On Planning'

By JIM HUME

Ald. Ian Stewart wants to know the ultimate goal of the Regional District Board before he agrees to give the board jurisdiction over regional planning.

He made the statement during and following a meeting of the Capital Region Planning Board Tuesday afternoon.

It has been suggested that the region planning group, made of municipal and provincial representatives, be brought under the jurisdiction of the Regional District Board.

Ald. Stewart, Victoria's representative on the CRPB, said he was concerned that the change might deprive existing municipal planning departments and municipal governments of basic rights in defining zoning and planning for the future.

BIG CHANGE

"A big change is being proposed here," he said. "Let us be sure of every step. This a substantial decision. Before I am prepared to recommend any action to my council I want to be assured of at least two things. One, that citizen participation in planning will not be lost and two, I want to know what the aims and objectives of the regional district as a form of government are.

Little more than a month ago the CRPB and the Regional District Board established a steering committee to investigate and advise on the proposal to make planning a regional function.

"I think we can go a little easier on this proposal," Central Saanich Mayor Gordon Lee said Tuesday afternoon. "There is no rush. We can go slowly and make absolutely sure that we are doing the right thing."

Following the meeting Ald. Stewart said his concern sprang mostly from the fact that no one has ever "really articulated the direction in which the Regional District is moving."

"It may be a good idea to transfer regional planning to the regional district," he said. "But it seems to me at this time that the inclusion of regional planning with the regional district simply transfers another responsibility away from a broader forum. I have my doubts that this is the proper way to effect regional legislation and regional co-operation."

Ald. Stewart said he was not against change but that he wanted the need for change clearly demonstrated before he could vote in favor of the move.

"I take the position, and I want to stress that it is my position not necessarily the position of city council, that unless it is clearly demonstrated to me that such a change is not only worthwhile but necessary, and that the reasons are clear and not merely matters of convenience, as a member of the CRPB and city council I would vote against this move."

IN FAVOR

Mayor Hugh Stephen has gone on record as being in favor of the move as a logical step in regional government.

Tony Roberts, regional planning director, is also on record as advocating the move.

"The main advantage of including planning among the regional district's functions is the better service provided through integration with other regional functions," he states in a written report.

"There is a need for some regional planning consideration in a number of the board's activities such as developing a trunk sewerage system or locating regional parks. This can be better provided if the planning function is also contained in the same agency.

"There are also operational advantages to a single board. Duplication is eliminated and financial savings occur in purchasing, accounting and the use of equipment."

The argument doesn't impress Ald. Stewart.

"I am satisfied that the CRBP can continue its functions under the present constitution," he said. "And I stress again what I have said before: I feel the objectives of the regional district should be clearly stated.

"If it is proposed that the regional district will gradually assume the shape of a new form of municipal government, then we should say so.

"If it means that the city of Victoria is to have a regulatory function only, then we should say so.

NEED SAFEGUARDS

"If it means that Tony Roberts will be the regional planner and that all other planners will operate under him, then we should say so.

"If there is any rationale to bring regional functions under one jurisdiction, then let us itemize all of them whether they are profitable to Victoria or not, and then consider the whole package together."

Ald. Stewart warned that if municipalities brought regional planning into the regional district they could, unless detailed safeguards are spelled out, become rubber-stamp governments without control over their own destiny.

"Under the present legislation dealing with regional districts the regional board has far greater powers than the Capital Region Planning Board," he said. "The CRPB can devise a regional plan and it can be adopted provided that two thirds of the member municipalities approve it.

"This means that the municipalities can debate the plan in their own councils before the final adoption is made.

"Under the new legislation the regional board has the power by a simple majority of directors to accept the plan and the plan becomes binding upon the various municipal councils.

"The legislation contains a great deal of power.

"As an alderman for the city of Victoria I feel that we must consider the interests of our taxpayers as well as the broader interests of the region.

"The decision we are being called upon to make is not a simple administrative decision. It has a number of implications which make it difficult for me to accept without close examination."

Ald. Stewart said he had drawn up his thoughts on the problem in the form of a memorandum to Mayor Stephen.

"I have also suggested that the city strike a study committee to determine the terms and conditions upon which the city will be prepared to aprove the proposed move," he said.

RENAULT
Available With Automatic Trans.

1968 FACTORY-FRESH RENAULTS PRICED FROM $1798
Brian Holley MOTORS LTD.
Just Down from 'Royal' Theatre
750 Broughton 384-1161
Open Week Nights Till 9 p.m.

CORBY'S ROYAL RESERVE
A most satisfying rye whisky in a new slim bottle
RR
This advertisement is not published or displayed by the Liquor Control Board or by the Government of British Columbia.

Simpsons-Sears
728 Yates Street Phone 386-3161
Satisfaction Guaranteed or Money Refunded

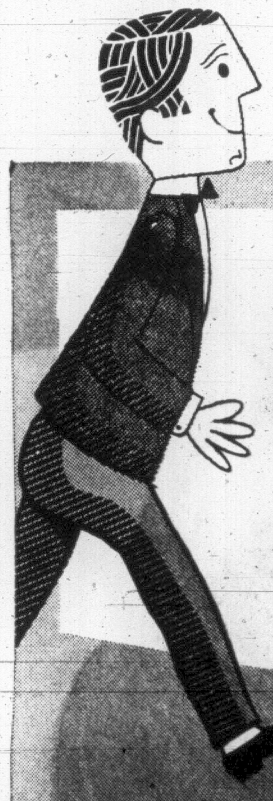

YES YES YES You Save $54 to $174* On 40 Sq. Yd. ★
COMPLETELY INSTALLED CARPET SALE!

YES WE SHOW IT!
YES WE MEASURE IT!
YES WE DELIVER IT!
YES WE INSTALL IT!
YES WE PAD IT!

Save $2.33 Sq. Yd. on Certified DuPont 501 Nylon Broadloom

Made from the world's hardest-wearing carpet fibre . . . continuous filaments so there are no loose ends to lint

"501" certification means this broadloom has passed DuPont's rigid standards of quality as to pile weight, thickness, wear, colorfastness and all-round performance. Deeply sculptured patterns is tip-sheared for luxurious softness, colors are rich and clear. Most spots and stains can be sponged away easily. Sturdy double backing for sheer carpet strength and durability. Spanish Gold, HH Spice Beige, Moss Green, Bright Royal Blue, Tangerine, Bronze Gold.

INSTALLED WITH RUBBER UNDERCUSHION ..... $10.25 Sq. Yd.

Save 20% on Carefree Trilan

The thickest, heaviest Trilan broadloom you can buy! Hundreds of thousands of square yards already sold. Almost "peopleproof"—remarkable resilience shrugs off parents' paces and kids' gallops; stand-out stain resistance laughs off just about every spill in the book . . . the gooiest spot cleans with a sponge. Sheer luxury Trilan has the lush look and feel of wool; tip-shearing highlights color richness, adds softness to lavish-textured effect. De luxe double backing ensures maximum carpet strength and rigidity. Colorfast; mothproof, static-free.

INSTALLED WITH RUBBER UNDERCUSHION ..... $12.40 Sq. Yd.

Save $2.00 Sq. Yd. on PROPYLON SHAG

We tested it under much tougher conditions than found in any home, yet, after months of pounding and crushing, wear was unnoticeable; the pile actually vacuumed up like new. Permanently set fibres hold their twist for life—withstand the heaviest of family traffic; what's more, the propylon fibres are specially locked into sturdy propylene backing . . . tufts can't pull free. A breeze to keep clean—just a sponge needed for removing spots and stains. Features the semi-shag pile—a texture that makes sense because it blends into almost every decor. Completely colorfast; moth and mildew-proof. Bronze Green, HH Turquoise, Cherry Red, HH Light Sandalwood, Spruce Green, Deep Blue, HH Fern Green, Bright Spanish Gold, Dark Forest Green or Grain Gold.

INSTALLED WITH RUBBER UNDERCUSHION ..... $13.50 Sq. Yd.

★ Save from $54 to $174 on 40 sq. yds. average yardage required for living room, dining room, entrance hall. Completely installed over fine quality undercushion.

SENSATIONAL COFFEE BREAKTHROUGH!

A TOTALLY NEW PROCESS: FREEZE-DRIED COFFEE

Guarantees coffee as good as the best you could perk, but instantly!

New Taster's Choice Freeze-Dried Instant Coffee!

New Taster's Choice is not a powder—but freeze-dried crystals of fresh-ground, fresh-perked coffee packed with flavour impossible to capture any other way. You can see the difference right in the new Taster's Choice jar. You can smell and taste the difference in your cup... the fresh-perked aroma and flavour of real coffee. Coffee as good as the best you could perk. Yet you make new Taster's Choice as quickly and easily as you make ordinary instant.

The big flavour difference begins with the blend

Taster's Choice is a very special blend of the world's finest coffee beans. The one blend that is worthy of the incredibly precise new freeze-dried process. This superlative blend of the world's finest coffee beans is meticulously roasted and carefully ground.

Freeze-drying captures more flavour–better flavour

The fresh-ground Taster's Choice blend is percolated in electronically-timed coffee pots. At the peak of percolation the rich liquid coffee is *frozen* solid. It's this sudden freezing that locks in more flavour—better flavour—flavour impossible to capture by any other coffee-making method.

Freeze-drying produces real coffee crystals

The real miracle of freeze-drying comes next. All the water is taken out of the frozen coffee in the form of ice, leaving millions of unique little crystals of fresh-ground, fresh-perked coffee... Taster's Choice Freeze-Dried Instant Coffee. When you make a cup or carafe of Taster's Choice you simply put the water back in the coffee. That's why Taster's Choice guarantees coffee as good as the best you could perk.

Now Victoria can enjoy this totally new coffee!

Coffee lovers in France, England, Germany and Switzerland are raving about this revolutionary new form of coffee. Now, all Victoria can enjoy Taster's Choice Freeze-Dried coffee. The totally new kind of instant coffee that is changing the coffee drinking habits of the world!

Taste the difference today: Tasting is believing!

For the first time, enjoy coffee as good as the best you could perk . . . but instantly. Once you've tasted new Taster's Choice Freeze-Dried Instant Coffee you'll never again make do with ordinary instants.

NEW FROM NESTLÉ

GUARANTEED! COFFEE AS GOOD AS THE BEST YOU COULD PERK...BUT INSTANTLY!

PORTRAIT of Lester Pearson has been completed by Toronto artist Hugh Mackenzie to join gallery of earlier prime ministers near Commons chamber in Ottawa. Pose is characteristic slouch Mr. Pearson assumed on government front bench. (CP Wirephoto.)

UN Assembly to Debate South-West Africa Issue

UNITED NATIONS (CP) — The General Assembly decided Wednesday to begin debate at once on the South-West Africa question. It tossed to the main political and economic committee the job of studying the proposed nuclear non-proliferation treaty on which the Soviet Union and the United States are seeking prompt action.

Resuming the session adjourned in December to await completion of the non-proliferation draft treaty in Geneva, the General Assembly admitted Mauritius as the 124th UN member and adjourned without setting a date for the start of debate on agenda items carried over.

UN President Corneliu Manescu of Romania announced that the non-proliferation and South-West Africa questions would not be debated simultaneously. Prospects were that committee debate on the proposed treaty to limit the spread of nuclear arms and get negotiations started to reduce weapons stockpiles would begin Friday.

Informed sources said that Afro-Asia members had agreed in a private meeting not to vote on any assembly resolution on non-proliferation until given satisfaction on South-West Africa.

South Africa has refused to turn over to the UN the administration of the former German colony it has run under mandate since the First World War settlements.

Mission sources said Canada is likely to speak early next week on the proposed nuclear non-proliferation treaty, after the main sponsors, Russia and the U.S., open the debate.

The nuclear super-powers have joined forces in a bid to win early acceptance by the UN of this treaty. Britain also backs the treaty but two other nuclear-weapon powers—France and China—have indicated they will not sign it.

Lt.-Gen. E. L. M. Burns, Canadian representative in the 18-country committee on disarmament which developed the draft treaty during months of work in Geneva, has been in New York since Monday, joining in negotiations aimed at getting two-thirds approval of the General Assembly. This, the sponsors believe, would give the treaty desirable prestige.

Countries which have expressed reservations, for a variety of reasons include India, West Germany, Italy, Romania, Brazil and Japan. Some have stated the draft treaty contains disparities between the duties and obligations of the nuclear and the non-nuclear countries.

Honors for Andrews

A citation for contributions to aerial mapping has been awarded to B.C. surveyor - general Gerald Andrews by the Puget Sound region of the American Society of Photogrammetry, it was announced Wednesday.

Long-Service Awards Go to 6 Policemen

Six city policemen will receive long-service awards at the annual marchpast and inspection in the Memorial Arena Sunday.

A display of precision marching by a squad of local policemen and a demonstration by the Vancouver City Police motorcycle team are on the program.

Music will be supplied by the City Police Youth Band and the Canadian Scottish Pipe Bnd.

Mayor Hugh Stephen will address the assembly and present the following awards:

Det. Angus Munro, 30-year bar; Det. John Mason, 30-year bar; Det.-Insp. William Andrews, 25-year bar; Constable Robert Morris, 25-year bar; Det. Richard Ward, 20-year medal; Det. Angus Stewart, 20-year medal.

The program starts at 1:50 p.m. Sunday and admission is free.

Violet Club Plans First Show

One of the largest displays of African violets will be exhibited in the Douglas Room of the Hudson's Bay on May 10 and 11.

The event, the first official show organized by the Victoria African Violet Club, will be opened by Mrs. G. R. Pearkes, wife of Lieutenant-Governor Pearkes.

Internationally accredited judges will make the awards.

The show will feature many new varieties of African violets.

The club has also added a special class for men only to its show program. Entries will be accepted from non-members.

President Mrs. Phillippa Yates announced that the Canadian National Violet Show will be held in Victoria in 1971—in conjunction with the centennial activities of the year—British Columbia's entry into Confederation.

The national show draws entries from across Canada and from many clubs and growers in the United States.

The show was last held in western Canada in Vancouver three years ago.

Blaze Blamed On Boy, 13

NEWARK (UPI) — A 13-year-old Negro boy was arrested Wednesday as the arsonist who set the fire that enveloped 34 buildings in the predominantly Negro central ward and left 650 persons homeless four days ago.

It was the worst fire in the city's history.

Fire director John Caufield said the youth admitted setting the fire in a three-storey tenement with matches and "other combustible materials" and then watching the flames spread from a rooftop perch across the street last Saturday.

Caufield said the youth was "remorseful" but gave no reason for setting the fire.

THIS IS LUCKY LAGER'S NEW QUICK-ZIP TOP!

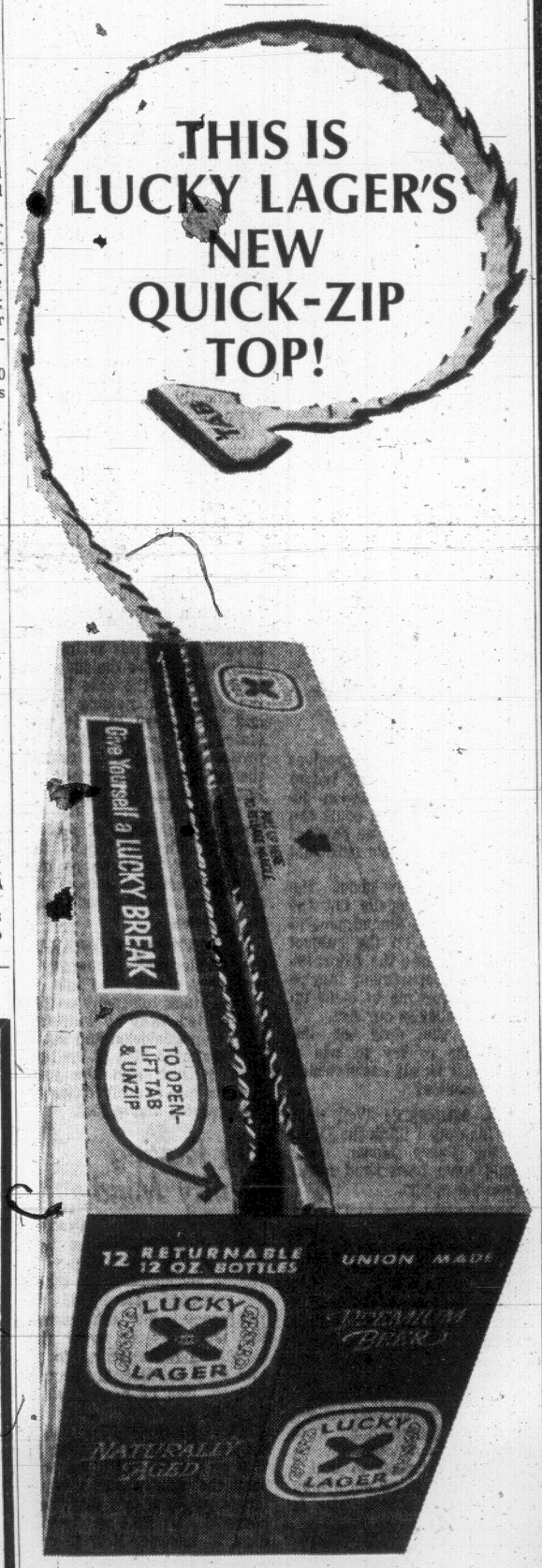

OPENS UP EASY, GOES DOWN GREAT!

Zip Yourself a LUCKY BREAK

This advertisement is not published or displayed by the Liquor Control Board or by the Government of British Columbia.

Mr. Motorist . . .

DO YOU NEED A FRONT WHEEL ALIGNMENT?

Don't guess — play it safe — make an appointment NOW to have us check your front wheel alignment.

ASK ABOUT VICTORIA TIRE'S FREE SAFETY INSPECTION

COMPLETE WHEEL SERVICE

OF ● BRAKES ● TIRES ● SHOCK ABSORBERS ● FRONT WHEEL ALIGNMENT

We gladly give FREE ESTIMATES of cost for repairs or replacements

EASY TERMS

Have Your Victoria Tire Man Replace those worn tires with our factory-fresh RETREADS or GOODYEAR Custom P.C. Polyester Summer Tires

OUR FACTORY RETREADS CARRY A NEW TIRE GUARANTEE

Front Wheel Alignment Correct CASTER, CAMBER, TOE SET Special 9.95 plus parts (Most popular models) (Limited time only)

EARLE DARLING

VICTORIA TIRE LTD. Government at Herald St. 382-6184

VERN MACKIN

TOP SOIL

By far the cheapest soil nutrient for your lawn and shrubs. If applied as top dressing (one yard for every 600 sq. ft., it will, after three yearly applications develop a thick and lasting turf that feels like a soft carpet. That is how good and lasting lawns used to be made. Top-dressed lawns moreover are far less vulnesable to weeds and most important of all require less watering. One yard of topsoil weighing about 2,500 pounds costs you four dollars. In comparison, one dollar of chemical fertilizer will buy only about 15 pounds of fertilizer which at best contains only 3 pounds of plant food. It will therefore only act as a short-lived stimulant without any lasting value.

For Best Quality Black Metchosin Top Soil, Apply:

LAYRITZ NURSERIES LTD.

4354 - 4362 WILKINSON ROAD 479-3434

HAMMONDS

EASY TERMS PRE-INVENTORY EASY TERMS

SALE

Made in Our Factory

20% to 50% OFF!

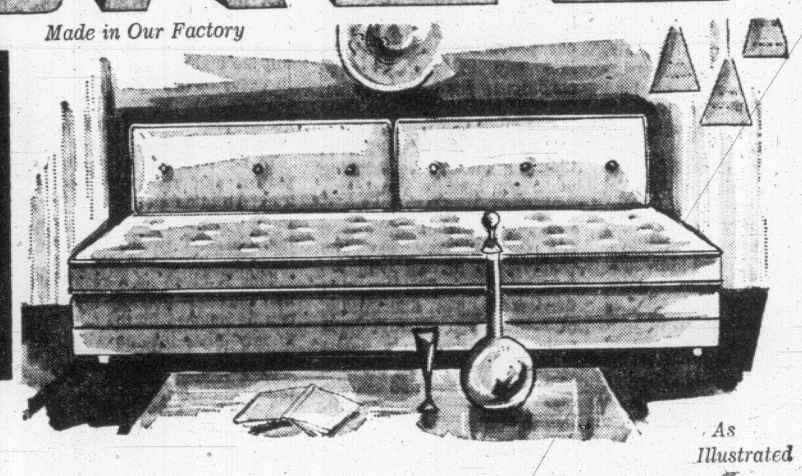

As Illustrated

DELUXE QUALITY STUDIO LOUNGES

COLORFUL FABRICS—MAKES INTO BED FOR TWO

Here's a group of well made smartly tailored studio lounges worth a great deal more than the Pre-Inventory sale price. Covers you'll be pleased with. Spring units constructed to guarantee you long life and restfull sleeping comfort. Back cushions fully stuffed and boxed.

Only a limited quantity available at this low low sale price.

WORTH AT LEAST 119.50

Pre-Inventory SALE ..... 88.80 ea.

DROP-BACK LOUNGES IN BLACK "Leather-Like" VINYL

Made In Our Factory

As Illustrated

QUALITY LOUNGES WITH LARGE BEDDING STORAGE DOUBLE SPRING COMFORT

All made in high grade heavy quality washable vinyls. Smart looking suitable for living-room, den, rumpus room or summer cottage. Top quality all double spring for years of life and sleeping comfort. Strong sturdy frames and metal actions. See them now at all branches.

WORTH AT LEAST 104.50

PRE-INVENTORY SALE 79.90 ea.

MANY MORE SALE SPECIALS

HUNDREDS OF UNADVERTISED ITEMS

10 PIECE GROUP

MADE IN OUR FACTORY

20% to 50% OFF!

TWIN-SIZE BEDS IN PAIRS

252 COIL MATTRESSES -- FULL COIL BOX SPRINGS

COMPLETE WITH PADDED HEADBOARDS AND PAIR OF SOFT PILLOWS

- TWO SMOOTH TOP MATTRESSES
- TWO MATCHING BOX SPRINGS
- TWO SETS OF HARDWOOD LEGS
- TWO UPHOLSTERED HEADBOARDS
- TWO FEATHER PILLOWS.

WORTH AT LEAST 149.50

PRE-INVENTORY SALE ..... 118.80 10 PCE.

HAMMOND FURNITURE

716 JOHNSON 386-2164 VICTORIA

OPEN FRIDAY TILL 9 P.M. AND ALL DAY SATURDAY

AMPLE PARKING

44 COMMERCIAL 754-6212 NANAIMO

MANY WORRY ABOUT CARS . . .

. . . MORTGAGES, DIVORCES AND WILLS

Lawyer Panel Answers Questions From Citizens

A panel of legal experts fielded questions for two hours in the McPherson Playhouse Wednesday night.

Moderator was Judge M. L. Tyrwhitt-Drake. Four lawyers comprised the panel for the annual event sponsored by Victoria Daily Times, CJVI and the Victoria Bar Association.

The lawyers were: Dermod Owen-Flood, Mrs. Constance Holmes Isherwood, John C. Scott-Harston and Kenneth C. Murphy.

Following are the questions and answers:

LISTENING ATTENTIVELY to advice on wills, divorces, car accidents and other topics involving the law are citizens who filled main section of the McPherson Playhouse to capacity. Many more were seated in balcony. (Times photo by Bill Halkett.)

If I win my case in a civil action, who pays my lawyer?

MR. MURPHY: With respect to legal fees I would direct your attention to the program which you received when you came into the theatre this evening and also to the remarks made by Mr. Cowan earlier because on the third page headed Legal Fees this does mention the arrangements that you make with your own solicitor.

Winning or losing a lawsuit does not determine at all who pays those fees. The person who retains the lawyer pays the lawyer.

If you win the lawsuit you are entitled generally speaking to recover costs from the other party.

These costs belong to you and will serve to reduce in small measure perhaps and in large measure the fees that you are called upon to pay your own solicitor.

If you lose the case then you not only have to pay your own solicitor but you have to pay the costs of the other side as well.

But Never On Sunday

Is a contract to buy a house valid if made out on Sunday?

MRS. ISHERWOOD: The answer to that question, Mr. Moderator, is that an agreement for the sale of land made on a Sunday is void by reason of a statute called the Lord's Day Act.

This is a statute of Canada and the particular section which governs it is Section Number Four which I would like to read to you, it says, "It is not lawful for any person on the Lord's Day, except as provided herein, or in any Provincial Act of Law now or hereafter in force to sell or offer for sale or purchase any goods, chattels or other personal property or any real estate or to carry on or transact business of his ordinary calling or in connection with such calling or for gain to do or employ any other person to do on that day any work, business or labor."

There are exceptions in the Act and they refer to works of necessity and mercy and you can quite see that such acts such work would be permitted on Sunday and then it will come to your mind that you know somebody who works on Sunday, he might have a store or some sort of business and that too is provided in the exception by some Provincial or Municipal regulation, however, where we have heard that the better the day the better the deed doesn't apply when it comes to buying a house, so for real estate contracts the thing to keep in mind is "Never on Sunday."

What does without prejudice on a lawyer's letter mean?

MR. SCOTT-HARSTON: Well now there is a lot of misunderstanding on this subject and what lies behind it is that it has been held to be against public policy that letters written in some disputes should be admissible in evidence when they are written without prejudice with a view to arriving at some settlement.

Our Rights In Battle

An English judge expressed his view in the following rebus if somewhat biblical words on the subject he said this, "The plaintiff or defendant a party litigant my say to his opponent, "now you and I are likely to be engaged in severe warfare, if that warfare proceeds you understand I shall take the advantage of you that the game of war permits you must expect no mercy and I shall ask for none, but before bloodshed let us discuss the matter and let us agree that for the purpose of this discussion we will more or less be frank, we will try to come to terms and nothing each of us says shall ever be used against the other so as to interfere with our rights at war if unfortunately war results," so rang the words of the judge.

Now if an offer set forth in a without prejudice letter containing those words that is somewhere on it is not accepted while then nothing in it will be admissible in evidence to serve to harm the author or his interest, but if on the other hand, the author in that letter is indeed accepted well then the magic cloak of inadmissibility dissolves like Cinderella's midnight finery and the letter may be given in evidence as to the settlement arrived at, but you must remember that there must be some dispute, there must be some negotiating settlement in the offing so it's not one bit of good your writing some abusive letter to your neighbor about his manners or his dog or his child and expect that letter to serve you as a bullet proof vest and by the same token even though 1968 is leap year you cannot propose marriage under or without prejudice banner and hope to avoid a breach of promise suit.

And as we spoke of inadmissibility does serve as a protection against the question of whether there is some good cause of depriving a successful litigant of his cost and yet it does not entirely take the matter of responsibility for what is called layches under its protective screen, layches incidentally, is not some fruity breakfast at the Royal Hawaiian Hotel, but it means negligence or unreasonable delay in asserting some legal right and the fact that without prejudice letters have been written but not their actual contents may be considered by the court when reviewing whether layches has taken place.

Does anybody commit any offence if he carries a partly consumed bottle of liquor in his car?

MR. OWEN-FLOOD: The best view appears to be that you do not commit an offence if you carry a partly consumed bottle of liquor in your car providing you don't violate any of the following conditions: firstly, of course, the first condition is you must be an adult you must be over 21, the second condition is that you mustn't be drinking while you operate your car—any court would hold that if you are drinking while you are driving your car you wouldn't be driving with the due care and attention that the law requires, and thirdly, of course, you mustn't have your car parked in a public place because if you did and were drinking in a public place you would be committing the offence of drinking in a public place which would be unlawful, and fourthly the liquor, of course, shouln't be something unlawful which is smuggled in or absinth or some other liquor that is illegal—it must be liquor which you have legally come by. So I think that the general answer is that you do not commit an offence if you are carrying a partly consumed bottle of liquor in your car providing you are not drinking from it.

Nevertheless, it is perhaps not a wise thing to do because if you have an accident it would not look too good.

My parents have no assets and no income, who is responsible for their support?

MRS. ISHERWOOD: Now this is a good question. No assets and no income leaves a person in a pretty bad way. There are two principal sources from which support can come depending upon the age of the parents.

We'll take first of all those who are of an age to qualify for old-age pension.

This form of support is available this year to people who attain their sixty-sixth birthday, they apply this year and the payment begins on January 1, 1969. Next year those who are sixty-five will be permitted to apply and their payments will begin on January 1st, 1970, and thereafter the age of sixty-five will be the year that governs application for old-age pension unless there is some later change in the regulations.

Then as to the amount this year the pension is seventy-six dollars and fifty cents ($76.50) a month and certain people are permitted to apply for what is called supplemental allowance in the amount of thirty dollars and sixty cents ($30.60) so if they qualify the total amount payable is one hundred and seven dollars and ten cents ($107.10) a month. This supplemental allowance is available to people and would be available in this case to the parents who have no assets and no income and if a single person has other income less than seven hundred and forty-four dollars ($744.00) a year he qualifies for some supplemental allowance.

The amount is increased for husband and wife whose combined income is less than fourteen hundred and eighty-eight dollars ($1,488.00) and there is also provision if one person is married the other is a pensioner, if one person is working and the other is a pensioner the allowance is paid if the income is less than twenty-four hundred and six dollars ($2,406.00) a year.

Old Enough To Qualify

Now if the person is not old enough to qualify for old-age pension they have to turn elsewhere for some support and that is where social assistance is given by the Province of British Columbia and by City and Municipalities.

This assistance is given to anyone eighteen years and up in cases of need and in cases where the person is unemployable and has no means of support.

In such categories a single person can receive seventy-five dollars ($75.00) per month, a married person one hundred and twenty-five dollars ($125.00) per month.

This is given as a result of a means test and the amount can be reduced by the amount of any other income which a person has.

If a person is employable, but temporarily out of work and out of funds temporary assistance is given and it is usually food allowance, sometimes an overage is paid for rent allowance.

Grant Scale Uniform

When one spouse goes on the old-age pension there is a provincial allowance of a reduced amount for the other spouse.

This scale of payment is pretty well uniform throughout the province and with cities and municipalities. Now when we stop to consider where this assistance comes from, the actual answer is—who is responsible for their support—it's you and me brother, we're responsible for their support because the assistance comes from the taxes generally collected and that's what you and I pay.

If I allow my son to use my car and he lends it to his friend without my knowledge, would I be liable to pay damages if that friend caused an accident while operating my car?

MR. MURPHY: Well I hope I can give a popular answer, it seems that all my other colleagues have and I had the opportunity of answering the first question and generally speaking, I gather it was rather unpopular, however, if you loan your car to your son or your daughter, if the son or daughter in turn loans it to someone else and gets into an accident, generally speaking, you are not liable for any damages occasioned by that car and by anyone driving it with his permission.

Implied Consent

Now I say generally because there is a hooker in the section and it refers to a person driving the car with the owner's express consent or implied consent—now if you loan the car to your son and it has become a custom of his to let his girlfriend drive it and you have become aware of that fact and you have condoned it or permitted the situation to go on and then there is the implied consent that the girlfriend can drive it, that is she has your implied permission although you may not have given her the car or any time directly said that she could drive it.

Now if in that situation, the girlfriend happens to be driving the car and gets into an accident, it would be my opinion that you as the owner would be liable. Thank-you.

Are all judges and magistrates former lawyers?

MR. OWEN-FLOOD: All judges are former lawyers and that's to say the judges, the county court, the supreme court, the appellate division of the supreme court of Canada.

In regard to judges of the family court and in regard to magistrates all of them have a legal background.

Many of them are lawyers, but some of them are officials who have acquired their legal background by virtue of working in jobs which are connected with the laws such as the RCMP in the court system and that sort of thing, but they all have a legal background, they all have a knowledge of the law, but the only difference is that in some instances the knowledge of the law has been acquired by virtue of working at law as opposed to not only working at it but having a professional training in it, but they all have legal background and as I say all of the judges are lawyers and some of the magistrates are lawyers. Thank-you.

I received a bill for repairs to my automobile, the bill states that if I don't pay the account in ten days, I will be charged interest at one per-cent per month—if I don't pay the account in ten days am I liable for the interest?

MR. SCOTT-HARSTON: Well an awful lot of questions about cars tonight, but then one seems to get an awful lot of bills for one's car and as to interest in general by the old Canonite Church law it used to be considered sinful for a Christian to take any interest at all, and well be that as it may, the English Common Law took a more realistic view, hiked the rate to 10 percent in the reign of Henry the Eighth, cut it back to 5 percent in the reign of Queen Anne and today the Federal Interest Act allows interest rates to prance in toplessness, however, that is mere generalization, our question is specific and it's a good one too because it points to the extraordinarily sloppy state of the law on the subject in B.C.

There's no problem on this question where interest has already been provided or where your debtor simply bows his head and meekly submits, but in the other cases here in B.C. we're thrown back and have to follow the old cobwebby English civil procedure act of 1833 usually called Lord Tenston's Act and this provides that a jury of trial or in effect the court may allow interest credited at a rate not exceeding the current rate of interest and two wings of the act, the first of them we can forget about because it's only applicable where the demand arises under some very solemn document but the one in our question isn't a solemn document, it's a bill and for our purposes the act says this, it says that the jury may make this interest or where there is a definite sum owing and only if a demand in writing the sum in question being made and that's not all it's also got to have a notice that interest is going to be claimed from the date of this demand until the payment and so you see it's only the court that knows in any particular case what the proper rate of interest is going to be it's only the court that the creditor has to satisfy that he has made a proper demand on his debtor.

Well you might think that if the sum notice on the bill saying that if the account isn't paid in ten days surely that's sufficient demand.

As you can see for yourselves one per-cent interest per month isn't at all the same thing as one per cent per annum and I think that is likely to be considered as excessive by the court and I don't think the statement on the bill is a sufficient demand of law to make me liable for interest in this instance had they thrown at me a special separate and gift wrapped amount to pay the definite month per fixed date plus some notice saying on failure to do so I'd have to pay well five per cent per annum or less interest well then I'd think that the court of law would probably award that interest.

Putting Cart Before Horse

But you see for yourselves what a cart or court before the horse this situation involves where only a court can say what rate can be charged and whether there's sufficient demand.

What I like about the question is it spells out the need for some amendment to our B.C. law on the subject but don't blame the Attorney-General's Department they're working overtime to clear up the anomalies in our Act.

Is it the duty of the prosecutor to try to win a conviction in all cases which he prosecutes?

MR. MURPHY: Well if it was his duty I think the D. A. in the Perry Mason show would have been fired about seven years ago.

Fortunately here in Canada and the rest of the British Empire and those parts generally speaking that follow British Law that is not so—you may have received a contrary opinion from watching American television shows dealing with prosecutors and attorneys, D.A.'s, I don't really know what the situation is down there but I do believe in certain jurisdictions it is more or less an obligation on a district attorney to obtain convictions perhaps not openly but he is a person who is elected and that makes the big difference because his record as it were goes on the line and people unfortunately will tend to look upon him as a good or bad D.A., I suppose, from the number of convictions he has got to his credit.

In our country in our system a district attorney as such does not exist; we have what is known as a crown attorney and he is appointed sometimes permanently, sometimes only for a short period of time.

He does not owe his appointment to the number of convictions that he gets, but only whether or not he does his job well. I have before me the Criminal Code of Canada—I'd like to read very briefly from one or two cases which can put this matter more specifically and in better words than I can.

One judge states that the position of prosecuting council in a criminal case is not that of an ordinary council in a civil case but that he is acting in a quasi-judicial capacity and ought to regard himself as part of the court that while he was there to conduct his case to do it at his discretion, but with a feeling of responsibility not as if trying to obtain a verdict and this is important but to assist the judge in fairly putting the case before the jury and nothing more and in another case it was stated the counsel for the prosecution ought to regard themselves as ministers of justice and not to struggle for a conviction nor to be betrayed by feelings of professional rivalry to regard the question of an issue as one with professional superiority and a contest for skill and quieminence.

MR. TYRWHITT-DRAKE: That settles that. I must say I was very glad to see this on here, I think too many people get carried away by watching American television and get a very distorted idea of the law from it and also the procedures are entirely different on television and in fact.

On Having Guilty Mind

Suppose this situation exists where a person writes two cheques . . . one to pay a charge account and the other for groceries. He intends to put money in his bank account the next day to cover the cheques but forgets to do so and as a result both cheques bounce. Has he committed a criminal offence?

MR. OWEN-FLOOD: Well I think the answer to that is that on the face of it the fact that the two cheques were issued . . . the fact that they bounced . . . that you had a case to answer. Now if you could show to the court that you genuinely had forgotten . . . that this wasn't just a question . . . that it was absolutely genuine on your part . . . you had forgotten well then of course the court would acquit you because you wouldn't have had the guilty mind and you're only guilty of a criminal offence of this type if you actually have the guilty mind.

But I think you would have to go further than simply say to the court you forgot to put the money in, you'd have to have your testimony corroborated by some evidence to the effect that for instance you had the funds . . . to be able to show that you had the funds available . . . say the money at home and you meant to bring it down to the bank.

If you could support your testimony with some genuine testimony as well as to the effect that you had the funds available well then I think the court would acquit you . . . the court would either accept that you had genuinely forgotten or even if the court had doubts about the matter if your evidence was such that the court would feel . . . well there was a reasonable doubt . . . the court will, of course, give you that reasonable doubt because everyone is presumed innocent until proven guilty and of course the person may only be convicted if and only if the Crown can prove that he was guilty, that he had the guilty mind is one of the essential factors beyond a reasonable doubt.

But I don't think it would be sufficent to simply to testify on oath to the court that well you forgot to put the money in. I think that the accused would have to go further than that and show that he had the money or he had a reasonable expectation of having the money and that there was some reason why he forgot.

But providing that it was genuine that he forgot well then of course he wouldn't have committed a criminal offence because he wouldn't have had a guilty mind. It would have been an accident or an unintentional omission.sion.

How can I evict a tenant who refuses to pay his rent and refuses to leave?

MRS. ISHERWOOD: Well, now we have to get a bit tough. The first step is that you would give the tenant a final notice and there seems to be a little misunderstanding about notices, what notices a person is permitted to give and when and to whom.

I'll deal first of all with the regular one-month notice.

This can be given at any time, at any season, summer, winter, fall.

It can be given to any person young or old or any status. During war time there were provisions by which tenancies were frozen, rents were frozen and notices couldn't be given at certain times and people still have the lingering idea that some of these regulations apply.

But that's not so . . . so if you don't want the tenant in, you can give him a notice to get out.

You don't have to have any particular reason, you don't have to require the accommodation yourself but you give him the notice and the one thing particularly to remember is that the notice must be directed, that is to say his term must be stated to terminate at the end of the coming month.

One Month's Notice

He must have one clear month and if his rent is due on the first then you would give him his notice before the first or not later than on the first itself directed to the end of that month to come and he would thereby have one clear month.

If his rent was due on the first, you wouldn't give him notice we'll say on the fifth to get out at the end of that month . . . he wouldn't have a clear month's notice and you wouldn't give him notice to get out on the fifth of the coming month because it has to be directed to the end of his regular month.

Well having got to that point you find that the tenant still doesn't want to go maybe he likes the place or he likes you or he doesn't like you and that is why he wants to stay.

So then you go to your lawyer and you tell him what you've done so far, the lawyer examines the notice that you've given and if it is a good one, then he will take further proceedings.

The next step is that he gives this tenant what is called a demand for possession. The demand has to be served on the tenant and the person serving it has to take particular note of the answer that the tenant gives you as you can imagine sometimes there are very colorful answers.

Whatever the answer is it has to be included in a certain affidavit that the landlord then makes and takes to court . . . or his lawyer does . . . with an application to the judge to fix the date and time of hearing at which the landlord would seek an eviction order. Well usually about this time I must say the tenant is getting a bit jittery and he realizes that if he wants to hold out and see the thing all the way through he will accept this notice of hearing . . . he may go to court when the time comes.

But whether he goes to court or not the judge will proceed to hear the matter and if everything is in order will make the eviction order itself.

Next Step: Possession

The next step is that a writ of possession is given to the sheriff and the sheriff is then given the duty of evicting the tenant and giving possession to the landlord.

There's one other thing I should mention, the question did say if the tenant refuses to pay his rent and refuses to leave . . . it is possible to give a tenant who is in arrears with payment of his rent a shorter notice than one month.

He can receive immediate notice to vacate but the notice gives him the right to pay up his rent and stay.

So when you have a situation of this kind you have to sort of size it up and maybe take a bit of a gamble and wonder if the tenant will go whether he'll have the means of finding the rent and paying up whether you'll still be say stuck with the tenant or whether he will leave the same procedure of giving him a demand, there's the application to the registrar of the court, issue of a summons and finally an order of possession is made and the sheriff proceeds to evict the tenant.

But if the tenant does pay up he is permitted to stay.

You therefore have to make your decision beforehand as to whether you want to give a one month's notice and be sure that the tenancy is terminated and the tennant will have to go or whether he will receive this shorter notice with the alternative of paying up. I think that's all I'll say on that one Mr. Moderator.

My wife and I have no children. She made her will leaving everything to me. And I made a will leaving everything to her. If we are both killed at the same time, who gets our estate?

MR. SCOTT-HARSTON: Well the answer to this fly now pay later type of chancery question is that the B.C. Government will grab a good deal of the estates of both yourself and your wife.

Our survivorship and presumption of death act says that where two people die at the same time or even in circumstances making it uncertain which of them survived the other, well then the older of the two is deemed to have died the first.

Well let us suppose that in this case the husband is the eldest and as a result of that statute his estate passes first of all to his wife during that notional split second between their deaths and attracts one lot or duty on the way to her and then because his wife survived him and died immediately afterwards there's another lot of duty to be paid on the wife's death and this time at an even higher rate because it's then imposed upon both their combined estates which because of the state she notionally owned at death.

In such cases and they're called quick succession cases the federal government remits part of its taxes by way of quick succession relief but our B.C. Government does nothing similar to relieve its peoples in remitting any B.C. succession duties which I may say run considerably higher than federal estate taxes.

More Trouble Yet to Come

Nor is the family trouble over at just that.

You see the will hasn't said who is going to get the wife's property if the husband dies first or who is going to act as executor in his place.

So therefore it probably is going to be necessary to incur the expense of applying to the court for an administrator to administer the estate and to put up a bond twice the value of both the combined estates and by the way if the couple had children, the children would each inherit equally but there are no children in this question and so the next of kin at law will take.

And if you subsequently walk past the cemetery please don't do so at night because you'll probably find the husband has risen from his grave on learning that his hard earned earthly assets have passed this way to his wife's family, that is of course if they had no children.

You should have heard some of the things the husband used to say about his mother-in-law.

The type of will that is drawn for the purpose of this question is that much beloved simple will . . . simple because it's short and everyone understands it.

It might equally be called the useless will since it's too inflexible to meet death when death jumps the starter's gun. This will is obviously a home-made one because if any lawyer had drawn it he would have provided for some sort of 14-day qualifying period for the wife to survive to inherit and also for some alternative executor.

Is there any reason why I should retain a lawyer when I intend to plead guilty to a driving offence?

MR. OWEN-FLOOD: Well I think there is a good reason why it's desirable to obtain a lawyer even though it's only a matter of pleading guilty to a driving offence and the reason is that the consequences of pleading guilty even to a driving offence can be quite serious, they can effect one's livelihood.

For instance, one's licence may be suspended and one

Continued on Page 19

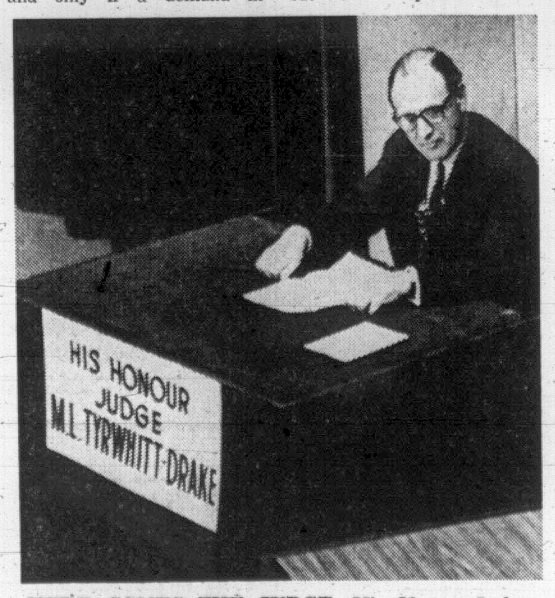

HERE COMES THE JUDGE, His Honor Judge M. L. Tyrwhitt-Drake, to submit the next question to the panel. Wide-ranging session was completed in two hours.

. . . LEGAL FORUM

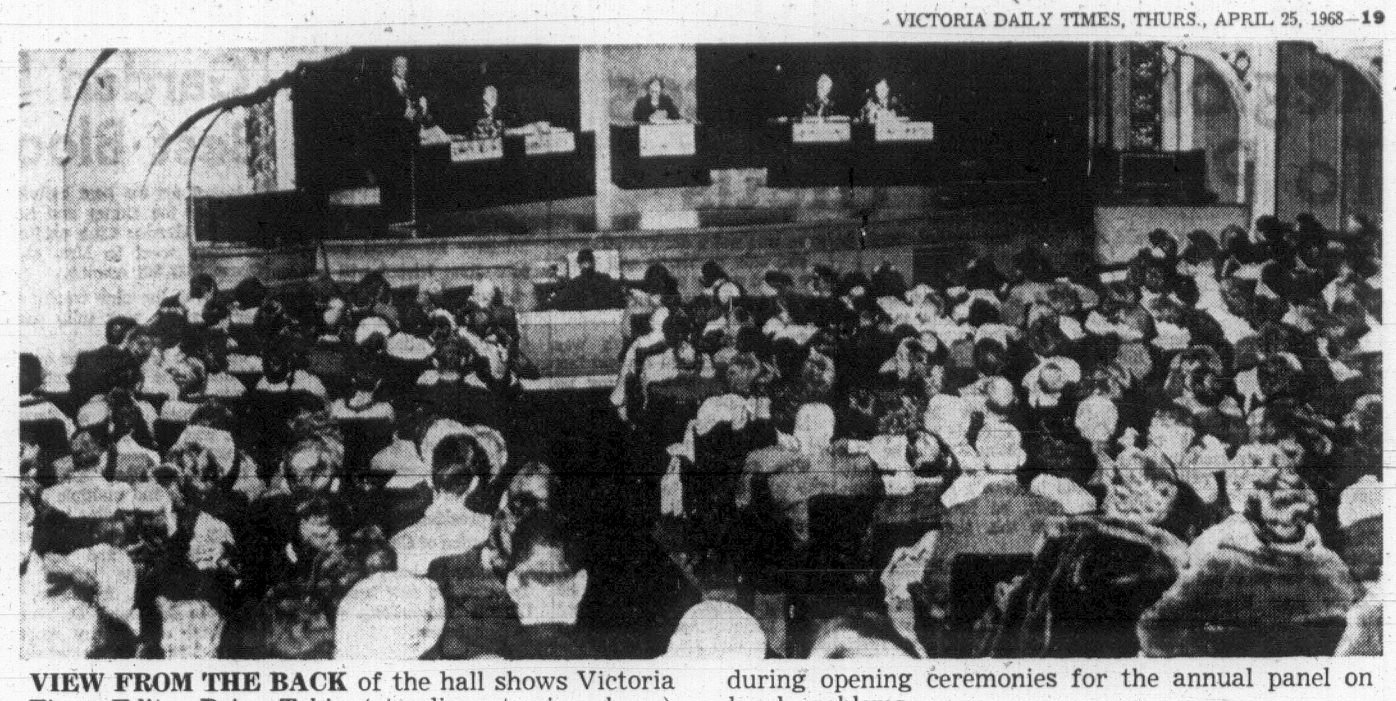

VIEW FROM THE BACK of the hall shows Victoria Times Editor Brian Tobin (standing at microphone) during opening ceremonies for the annual panel on legal problems.

(Continued from Page 18)

may need one's licence for the purpose of one's work and the court, even if you don't have a lawyer, will do everything possible to protect your rights in regard to your licence but nevertheless the question of one's licence in this day and age is very important and a lawyer as this is his specialty would be more familiar than you as a lay person would be better able to help you than you could help yourself.

Protect Your Licence

In regard to the question in trying to protect your driver's licence in regard to possible suspension or disqualification from driving and for that reason I think that it's always good to retain a lawyer even though you do intend to plead guilty to the driving offence.

Certainly, you should go to see a lawyer and check with him whether or not he considers it necessary for you to be represented even on the guilty plea. It could be that the circumstances are such your lawyer will be able to tell you there is no need to have a lawyer.

It could be that the circumstances are such that the lawyer will tell you that you are under a misapprehension of law and that in actual fact while you thought you were guilty you are legally innocent and it could be that your driving licence could be important and you need to have the best available representation.

So it's better to go to see a lawyer and find out if you need a lawyer first rather than simply handling the thing entirely on your own.

What's the procedure for obtaining an injunction and what is the purpose of an injunction?

MR. MURPHY: Well first thing you do procedure wise is see a lawyer. What is an injunction I think is really the question that should be dealt with first of all and I'll just read a very brief paragraph here.

Mandatory Injunction

"An injunction is a form of traditional relief whereby the court orders a party to proceedings to refrain from doing specified acts which is known as a restrictive injunction or to do certain specified acts, mandatory injunction. Restiction injunctions are the type of things you read about every day, not everyday really, but quite frequently in the newspapers involving labor disputes where the court orders picketers to refrain from picketing basically because they're doing it in violation of the labor relations act.

The other type of injunction is a mandatory injunction where a party is compelled to do something.

For instance, let me put it this way the ordinary judgment in an action is one involving damages if somebody hurts you in a motor vehicle accident the court will award you damages to compensate you for your injury and generally speaking it awards damages in both types of law suits but in certain cases damages wouldn't be sufficient.

Take a simple case, suppose a neighbor insists in parking his truck on your front lawn.

Now to get damages for that sort of thing really wouldn't be of any good to you.

I don't mean one case where he's drunk and has dumped it there the night before but for some perverse reason he insists on leaving it on your front lawn.

Keeping Car Off the Lawn

Well you can go to the court and get a mandatory injunction, that is an order directing him to keep his truck or car off the lawn and if he didn't do it or obey it he would be guilty of contempt of court.

It differs from the ordinary legal remedy of damages in that it orders not the usual substitutional remedy of money payment but the positive redress of proscribed behavior.

The injunction is available to the litigent at the discretion of the court.

It may be granted by way of final settlement of a dispute which is removing that truck or as a temporary measure to prevent the occurrence of further injury until the dispute may be heard in court.

There may be . . . maybe the neighbour claims that he's got some right to leave the truck in the front lawn. He says that front lawn really belongs to me. There's been a mistake in the boundary.

So the court would order a temporary injunction to prevent him from keeping the truck on the front lawn until that issue had been decided.

Then when the issue was decided and it was decided in your favor you being the owner of the front lawn, the injunction would then be made permanent or it may in extreme cases be obtained for a short period speedily and without notice to the opposing party before trial and this is the usual case in the injunction which the labor people complain about because it's the type of injunction that is obtained speedily and before trial and without notice to the other party and it's an extreme type of remedy.

Extreme Type Of Remedy

As far as the other part of the question is concerned about the procedure for obtaining a court injunction you really do have to see a lawyer because it's not an easy matter and it's almost like being asked how do you conduct a law suit—you have to go through a certain rigmarole and appear before the court.

I'll leave it at that. See a lawyer.

What do the initial Q. C. mean and when is a lawyer entitled to use those initials?

MR. SCOTT-HARSTON: It stands for Queen's Counsel and a lawyer is entitled to use those initials after his name if he has been appointed one but he musn't use it outside his strict practice of the law.

Frankly, I think this question is a bit of a thief of our time this evening and no doubt it's given to me on the maxim saying send a thief, catch a thief or something equally sneaky. Anyway, there weren't any before the 17th Century and the next best things were the old sergeants at law.

Francis Bacon in the year 1604 no doubt growing weary of his alleged writing for Shakespeare and also for other reasons which were said to do him no credit prevailed upon Queen Elizabeth to make him the first one and so he outranked the sergeants and so when good Queen Bess died and in those days they got a grant of 40 pounds—$120—unfortunately that's no longer the case.

Other members then got the appointment most of us know as the gowns were then a little bit different made of silk they looked more like a bat in some way and in England the junior council is sometimes referred to as stuffed gownsmen hence the expression of calling the appointment there taking silk.

Causes Far Higher Fee

In England it's rather a precious appointment in some ways because the Q.C. never appears alone in court without a junior and therefor causes a far higher fee for the unfortunate litigant to pay and the Q.C. never demeans himself by drafting documents giving opinions on evidence settling pleadings or appearing in the police court.

Here is Canada things are a little bit more realistic. There are federal Q.C.'s, in B.C. it's a lieutenant-governor in council appointment made after consultation with various officials and probably in all it's supposed to give one a right of precedence in court after the attorney general and all those previously appointed.

But it certainly doesn't give you the right to charge any higher fees unfortunately and most of your friends of the bar will write the appointment off to senility.

Is it permissible for you to cut the branches off your neighbor's tree which overhangs into your yard?

MRS. ISHERWOOD: Now in the garden city of Victoria, isn't that a good question? Well, the answer is that we must consider a man's home his castle and his land as his very private property and subject to taxes and every invasion of that privacy is a trespass, be it ever so minute.

Now following that we have to consider that you cannot permit a tree to grow up and have its branches go over into your neighbor's yard because that interferes with his privacy.

And the neighbor therefore is permitted if he so desires to come along and lop off the branches provided he doesn't go over his own boundary line. So he can trim your tree up to his boundary.

However, the neighbor is not permitted to do this until they grow over his boundary.

Can't Reach And Slash

He can't reach over and lop them off because he thinks they're coming that way.

Another reason why the cutting of branches is permitted in some cases is that it is desirable as a safety measure. There might be danger to life or property and that would demand the cutting of the trees.

Now this right gives rise to another question, Supposing it is an apple tree or a pear tree or a cherry tree. Does that then give you the right to go along and daily pick off the fruit and eat it?

The answer to that question is no.

You see, the tree that grows on your neighbor's property is part of his property and even the branches are and if you cut them off there is even some question that you should really return them to him, pop them over the fence, it's all part of his property.

Therefore, the apples and the cherry trees are his property too and it doesn't give you the right to go along eating them yourself.

But wait until they're ripe and th drop down onto your yard—then, then you've got it.

Can I refuse to allow a policeman to search my car if he doesn't have a search warrant?

MR. OWEN-FLOOD: You can — you can refuse to allow a policeman to search your car if he doesn't have a search warrant unless the police officer when he makes the request for the search indicates that he is acting under one of the statutory exceptions. In common law the police officer has no authority or no right to search your car without your permission but statute law there are certain exceptions to this first and the key exception is the government liquor act, section 105, that, in fact, empowers a police officer who has reasonable grounds to believe there is illegal liquor in your car to make a search and of course if the officer is searching for liquor under that act, you've got to let him make the search.

Police Hunt For Liquor

You cannot refuse to allow him to make the search because under that act he doesn't require a search warrant. It's interesting though in a case where the officer is making a search and under the liquor act looking for illegal liquor and he asked the driver to open the locked glove compartment and the driver said he would not open the locked glove compartment and the driver was subsequently charged with obstructing an officer and he was acquitted.

The courts held that while you've got to allow the officer to make the search you are not forced to obey orders.

That is to say if the officer orders you to open your locked glove compartment if you wish to be unco-operative, and I'm not suggesting that one should, well you are within your rights if you deecline to do so.

Mind you, the officer is also within his rights if he, notwithstanding your refusal to open the locked glove compartment if he takes whatever necessary steps and he finds to open the glove compartment if there turns out to be no illegal liquor in the glove compartment then of course you would get compensation but you would be in a difficult position if there was illegal liquor in the glove compartment.

But basically if the officer is searching under the liquor act he has a right to make a search if he's looking for illegal liquor.

Searching For Drugs

He also has a right to make a search under certain other acts, the Customs and Excise act, if he has reason to believe there is contraband or smuggled goods and likewise under the narcotic controls act.

Certain officers carry around with them, namely members of the RCMP Drug Squad, they carry around with them, writs of assistance and I believe with those they also can make a search without a search warrant.

I understand it is possible to get a divorce after 3 years separation. Is it still necessary to have the other party's consent?

MR. MURPHY: I'm very glad you did because there was a question similar to that . . . you skipped over it . . . and you asked my friend about his Q.C. here . . . I was a little disappointed I might say, but now I've got my chance and I'm not going to muff it.

The basic ground for divorce for many years has been adultery and that still exists in the new divorce legislation which incidentally has not yet been proclaimed and contrary to popular belief it was thought that it would come into effect on May 1 of this year but that is not so.

It may not come in until perhaps June or July or even in the fall, the reason being that certain rules have to be made up in order to deal with this new legislation.

Divorce actions are peculiar onto themselves and in order to present petitions to the court for divorce there must be a certain body of rules.

The whole act changes the divorce cases such as the distinct and direct way that these new rules have to be made up and they're in the process of being done by the judges now and when that has been completed the act will be proclaimed as being in force.

Divorce Laws Change in June

But it will not be until at least June of this year.

In any event the new legislation provides that adultery will be still a ground for divorce amongst other things having gone through a form of marriage with another person and has been guilty of sodomy, beastiality, rape or engaged in the homosexual act. Those were in the existing divorce legislation with the exception of engaging in the homosexual act. There is also a new proviso one where the petitioner has been treated with physical or mental cruelty of such kind as to render empowerable the continued cohabitation of the spouses.

Now formerly that was a ground for judicial separation, that is a separation that the court would decree if one party didn't want to separate from the other the party who wanted to be separated usually the wife could have gone to the court and asked the court to say that you've got to live separate or apart because of these acts of cruelty.

Under this new legislation where you could formerly only get a judicial separation which would not permit you to remarry, you will now be free to remarry because a divorce would be granted.

However, the basic change has occurred in the new concept—concept that the marriage has broken down.

Now you just can't go into court and say that the marriage has broken down.

There are certain grounds that the legislation sets out and when any of these grounds exist the act states that the marriage will be deemed to have broken down and a divorce will then be granted.

Now where the parties are separated (1) where one of the parties has been in prison for his conviction for one or more offences for an aggregate period of not less than 3 years during the 5-year period immediately preceding the presentation of the petition, or he's been in prison for a period for not less than two years where the sentence is one of death or 10 years or more.

It may sound odd that it is a death sentence and that is going to end the matter pretty soon anyway, but as you know the death sentence has been abolished and even where it has not in certain cases it usually could be commuted.

Addicted To Alcohol

Also, if the one party to the marriage for a period of not less than three years immediately preceding the presentation of the petition has been grossly addicted to alcohol or a narcotic as we find in the narcotic control act and there is no foreseeable probability of his rehabilitation this of course is a new ground as the imprisonment sections.

The petitioner for a period of not less than three years immediattly preceding the presentation of the petition has had no knowledge of whereabouts of the respondent and throughout that period has been unable to locate the respondent.

This desertion as you probably know has been referred to as a poor man's divorce—it's rather a cruel type of a situation and it occurs mainly where a man simply gets fed up and leaves home and his wife doesn't know where he is and there are many people in that situation and the wife looks after the children and she stays at home.

She can never remarry, she doesn't know where he is. He might turn up 10 years later and she doesn't know if he is alive or dead. Now if this situation exists and she hasn't been able to locate him for a period of three years she will be able to take proceedings for a divorce.

And where the marriage has not been consumated and the respondent for a period of not less than one year has been unable by reason of illness or disability to consumate the marriage or has refused to consumate it and the one which I think will probably be common to all is the section that says that if you've been living apart for a period of three to five years.

Now let me explain the difference to you:

If you wish to divorce your wife or husband as the case may be and you are the deserter that is you have left the home you've got fed up with it you can bring a petition even though you're the guilty party if you want to use that term . . you are the deserter . . you can bring the petition but it must be only after a period of five years.

The other party, however, the party who has been deserted may bring that petition at the end of three years.

That's the only difference. I hope I've explained the difference to you.

If you are the one who has left the home you can bring the petition if you've left for a period of 5 years or more.

Now this will be retroactive, it will not start when the act comes into force. In other words if you've been living apart from your spouses for a period of five years say when the act comes into force you will immediately be able to take proceedings.

The foregoing grounds which I've just mentioned to you the court will deem that the marriage has in fact broken down and will order a decrees of divorce to be pronounced.

Can a landlord enter a tenant's suite in his absence without permission.

MRS. ISHERWOOD: In every lease whether it is written or verbal there is an implied covenant for something called quiet enjoyment.

Now when we all went to law school the professors confused us completely by explaining that it had nothing to do with quiet and nothing to do with enjoyment.

So we went on from there and discovered that it really referred to uninterrupted use.

Quiet Use Of Suite

Therefore, in every lease, written or verbal, the landlord covenants that the tenant may use the premises free from interference by the landlord and the tenant covenants that he will treat the premises in what is called a tenant-like manner. However, interference by the landlord does not mean that he is prevented ever from going into the tenant's suite. Whether he has permission or not. We must first realize that the landlord owns the property. He has a personal interest in it, he has a monetary interest in it and he is very concerned to keep it in good repair, to keep it safe, free from danger of hazard and therefore he has certain rights to go into certain parts of his property.

So the answer would be that the landlord does have, the right to go into the suite of the tenant without permission if necessary but at reasonable times and for certain reasons.

A main one is to repair. In the written lease, there is a provision that says the lessor may enter and view the state of repair.

This means that is lawful for the lessor, who, by the way is the landlord or his agents, at all reasonable times during the term of the lease to enter the presmises to examine the condition thereof and to repair where necessary.

A landlord, too, may go into the premises to inspect for danger or hazard and this is a protection both for the tenant as well as the landlord. He would also have a right to inspect the premises perhaps for insurance purposes. He owns the building, he may also own the furniture and it is necessary to insure both of those.

Time for Examination

Then there is another reason why a landlord is permitted to enter.

A tenant may fail to pay his rent, and then there is a proceeding known as distress proceeding. This means seizure of furniture where furniture belongs to the tenant and for that purpose a landlord and his agent is permitted to enter the tenant's suite to seize the furniture.

This is where the tough part comes in again. There is a provision for this in that the landlord may not break into the premises but usually the landlord has a key anyways and he can unlock the door and go again or if for example there is a window open he can push up the window and go in.

Another reason is that the tenancy may come to an end and may terminate and the tenant may fail to move and again the landlord is permitted to go in and his agent for purposes of eviction.

So in summary Mr. Moderator the answer is yes.

If a loan is taken out while a husband and wife are living together and they both sign the security document and then there's a separation and the husband refuses to pay, now what is the liability of the wife?

MR. OWEN-FLOOD: I'm afraid that the wife is liable if she did sign the note before the separation to pay for the debt; though of course in the event that she had to pay, everything that she did have to pay she would be able to claim from her husband. If it were necessaries something like medical treatment for the wife or for clothes if the debt was incurred for something like this which was essential and the wife had signed for the security along with her husband and the wife after the separation had been forced to pay all of the debt because say the wife was the only person who had any property and the husband had nothing then the wife as I say would have to pay it and if later on her husband did get property the wife would be able to claim from her husband the amount that she had paid.

If on the other hand the debt was one that was incurred for luxury then the wife would only be able to recover from her husband the half that she had paid. All that of course is based on the presumption that the husband hasn't paid anything at all.

If husband and wife have a joint bank account, is the entire amount of the account frozen if one of them dies and if so for how long?

MR. SCOTT-HARSTON: Yes it's frozen for the time being but I think that after about a week's time and a telephone call to the department will probably unfreeze it. I don't think I need add anything further to that.

What is the difference between an agreement for sale and a mortgage?

MRS. ISHERWOOD: An agreement for sale is a document entered into for sale of land by a registered owner of property to a purchaser as a result of which the title itself does not change.

The registered owner remains the same the title remains the same but on the back of the title is endorsed a registration to state that the purchaser is buying on terms.

This constitutes a charge on the title but the actual title remains in the name of the registered owner

Closure Procedure

Property purchased on terms, procedure for closure in the event of default of payment is carried out pursuant to the terms of the agreement and is permitted within a shorter period than that permitted under a mortgage, a three-month redemption period and a 6-month redemption period under amortgage.

Referring to the mortgage itself, this is a document to secure a loan, repayment of money.

The mortgage is given by a person having a registered interest in the property, it may be the registered owner or it may be another person having some interest in the property and the mortgage is registered against the title and no actual change of ownership of title results, the mortgage, too, is registered as a charge on the back of the title, it sets out the terms of payment and provision for closure in the event of default.

What do you know about probate fees? Could you say whether or not they are a set price or based on the value of the estate.

MR. SCOTT-HARSTON: You will get the length of answer that question deserves — it's based on the size of the estate.

Has a marriage contract acquired in the province of Quebec any legal status in B.C.?

MR. MURPHY: That's an interesting point. As you know there is a civil law in Quebec. If you want to settle property, that is, community of property, if you want to keep what you own before you get married you've got to have an agreement.

Well a short answer is as a matter of fact is that the marriage contract made in Quebec, if the parties are married in Quebec, then the contract isn't forceable there or anywhere else for that matter.

I think that's probably correct. It would probably go with the marriage as part of it. Has anybody else got any ideas on that point? I mean a Mexican marriage contract or any other would have the same effect wouldn't it?

MR. OWEN-FLOOD: I'm afraid in Ireland we're too wise to have marriage contracts.

What is the power of attorney and when can it be used?

MR. SCOTT-HARSTON: Thank heavens somebody has asked that one because there has been more trouble around the law offices in Victoria for the last year or two because people come into the office and say that their mother or their husband or their wife is ill and would you please draw a power of attorney so that they can carry on.

Well, the thinking behind that is quite orderly and quite logical but first of all what is a power of attorney — it's simply a document a formal document in deed form that is a one-party document enabling somebody else to represent you or act in your stead.

And the person who gives it he is called the donor or constituent and the person who does the representing is called the attorney in fact and the reason that it is generally given is either you're going out of town for a month or two and someone's got to fill in those wretched forms the companies send or something else has to be done or else you've got an attack of lumbago and you can't get downtown and somebody has to do something about it.

Now let me add a word of caution about the type of illness.

If mental illness intervenes, then there's trouble brewing.

Because a power of attorney is just like any other agency contract — it is revoked by the unsoundness of mind of the person who gives it or his death.

Not Black And White

Now this question of unsoundness of mind is not a question of something that is black or white, it's grey.

If the person who is mentally ill is sufficiently alert to know that what he's done is given the power of attorney to carry on his affairs well then it's valid.

But if he's completely let's use the same word again senile well then it's no good at all.

There's a lot of confusion, it's no magic wand and if the person is mentally incapacitated — more and more of us are going that way — I'm not speaking for myself, if this actually happens well then the proper course is you apply to the court under the patients estate act for the appointment of a thing called a commity who either looks after the person's affairs or their person or both or either.

Now just one final word of warning if a wife is dealing with a husband's affairs and he isn't capable mentally of seeing to his own affairs on no account should the wife pay the husband's bills from point of view of death taxes because they will not be allowed they are not an enforceable debt against the husband's estate and if the wife has a lot of money. Lawyer's fees may be one thing but nurses' fees run the clock 24 hours a day. They should be very very careful about paying those bills without having had some agreement.

What is the difference between a joint ownership and ownership in common and which would you think is preferable?

Well the basic difference of course is that in the question of joint ownership as opposed to ownership in common in joint ownership the survivor has the right of survivorship that is to say the survivor gets everything whereas this doesn't apply in ownership in common.

Basically if one is younger than one wife I think that joint ownership is a very good idea and it's basically a good idea for married couples.

The ownership in common on the other hand is the obvious thing to do if one is some business venture and one doesn't wish for some reason or another to form a limited company say for tax reasons to get depreciation one is better off I understand with the ownership in common cause there is not right of survivorship.

Survivorship is the basic thing and that is why so many married couples have their houses in joint ownership as opposed to ownership in common.

If children are left money in a will, can they draw or borrow on it before they are 21? or at all perhaps should we say?

MRS. ISHERWOOD: If children are left money in a will the usual procedure is that the money may be paid into court on their behalf or it may be retained by the executor and administered and the will may obtain a provision that the funds may be used for the care maintenance and education of the children.

If that is the case, funds may be used for the care maintenance and education of the children.

If that is the case, funds will be available as the child is growing for those purposes.

Executors In Charge

Usually, it isn't a case of the child drawing on it or the child making the decision but the person having charge of the administration of the estate makes the decisions and discretion is usually so given in the will to the executors and trustees.

If money is paid into court an application can be made for payment out of court of part of the money as it is required. It is for the essential purposes, care, maintenance, education medical purposes or other emergency.

To what extent is a householder liable if a guest has an accident in the home?

MR. MURPHY: What kind of an accident?

Let's say he falls down the basement stairs.

MR. MURPHY: Well that involves a field of law that I'm sure I could cover in the next three hours.

Generally speaking your duty to the guest is to look out for his safety not set a trap for him. Actually people in houses and business establishments fall into 3 different categories, there's a trespasser and strangely enough you do owe a certain duty to a trespasser but it's not a high form of duty. In other words you can't set a bear trap to catch him.

If the person is what's known as an invitee that is if he comes to you the highest duty is owed to that person and you are responsible for his safety.

I think that's about the only way the question can be answered because there are many many law suits on it and many many fine distinctions as to the category that the visitor has as to whether he is termed as an invitee he is the person you owe the highest duty to, to look out generally speaking for his safety and to warn him for any danger that may exist.

Prevention Is the Key

And there's a lower category the licensee I won't go into what the distinctions are because it would take too long but you do owe a duty to that licensee too but I think you can generally take it that if a guest has an accident in your home and it's the result of something that you could have foreseen or prevented that you would be liable.

Can a beneficiary request a statement of expenses from executors in the course of settling an estate?

MR. SCOTT-HARSTON: Yes he can it is the duty of the executor to be ready with his accounts at all times and certainly such a statment can be requested.

MODERATOR: Thank you very much. I think we have now reached the end of the forum.

Region Board Agrees To Purchase Thetis

The Regional District Board agreed Wednesday to purchase Thetis Lake Park from Victoria for $100,000.

The sale will be contingent on agreement to sell by the full Victoria city council.

Mayor Hugh Stephen made the park offer to the board on the instructions of his parks committee but stressed that the matter still required ratification from council before the sale could be completed.

There were two dissenting voices and votes during the debate on the proposed sale.

Mayor Ray Bryant, Esquimalt, said he was not against the regional district acquiring the park but added that he questioned the timing.

He noted that the regional district's parks acquisition program was geared to purchase new land for parks, not to purchasing existing parkland.

PURCHASE ILLEGAL?

North Saanich Mayor Jim Cumming agreed with Mayor Bryant stating that he too agreed that eventually Thetis should become a regional property, but, he insisted, a purchase at this time would be illegal.

Mayor Stephen said that while he doubted if any city council would ever advocate subdividing the Thetis property, it ha dto be born in mind that the Thetis area was not a designated park.

The sale of Thetis will mark the third major city-owned park transfered to other jurisdictions in the past year.

Elk-Beaver Lake park was sold to the regional district last year with Saanich picking up the maintenance tab.

Mount Douglas Park will soon be transferred to Saanich for $1.

With the sale of Thetis the city has agreed to continue to maintain the park for the next three years and to carry out a capital improvement program.

The cost of construction and maintenance this year will be pushing $40,000. In subsequent years maintenance will average out to around $15,000.

GRITS NAME CAMPAIGN CO-CHAIRMEN

OTTAWA (CP) — Manpower Minister Marchand and Senator John Nichol will be co-chairmen of the Liberal election campaign, a spokesman for Prime Minister Trudeau said today.

Mr. Marchand has been Mr. Trudeau's closest associate in the cabinet and Senator Nichol, a 43-year-old businessman from Vancouver, is former president of the Liberal Federation of Canada.

Senator Richard Stanbury of Toronto, the new head of the Liberal federation, will be vice-chairman.

'Garden Party' Wins Best Bloom Award

Award for the best individual bloom at the Sidney and North Saanich Garden Club exhibition Saturday went to Mrs. C. H. Orme, 9632 5th Avenue.

She won the club trophy with her entry—a pink tulip named Garden Party.

She also received the cup for obtaining the highest number of points in the tulip section.

The show, held at Sanscha Hall, was attended by about 500 people.

Entries totaling 350 ranged from single and multiple blooms of daffodils and tulips to a wide variety of floral arrangements.

The Mitchell and Anderson grand aggregate trophy was won by Mrs. R. J. McCae. She also won the Daisy D. Swayne Memorial and Kirby trophies for the highest number of points in other sections.

Other award winners included Mr. J. Barker, C. Estelle White Memorial trophy for points obtained in decorative floral arrangements; Mrs. J. P. Mickelson, Margaret Watts trophy for highest points obtained in decorative variety arrangements; Mrs. J. Young, J. A. Munn Memorial trophy for entries of primroses and polyanthus.

In the children's section, seven years and under, Bobby Mickelson won the club trophy for the highest points in his class, while the Peck award went to Kristine Fido for highest number of points in the eight to 12 year group.

Kristine Owen won the club trophy for her arrangementss of flowers in the junior section.

HEARTY AND LIGHT—THAT'S

LAMB'S NAVY RUM

Insist on the rum you know and trust for quality and flavour

This advertisement is not published or displayed by the Liquor Control Board or by the Government of British Columbia.

298th ANNIVERSARY SALE

the Bay

Continues Friday
9 a.m. 'til 9 p.m.

Re-check your copy of the 6-page supplement delivered with last Wednesday's newspapers. You'll find hundreds of timely Anniversary Specials for yourself, your home, your family. Shop in person, by phone or mail, order by number.

There's more for YOU DOWNTOWN

VICTORIA'S GREAT STORE AT DOUGLAS AND FISGARD. OPEN DAILY 9 A.M. TO 5:30 P.M. OPEN THURSDAY, FRIDAY 9 'TIL 9. DIAL 385-1311. ALL ISLAND CENTRES OUTSIDE THE GREATER VICTORIA AND GULF ISLANDS CALL ZENITH 6040 (TOLL FREE).

FRIDAY 9 A.M. SPECIALS

Personal shopping only, no mail, phone or C.O.D. orders. Quantities limited.

Bag of Cat Litter — Highly absorbent, dust and odour free. Special 10 lbs. **58¢**
The BAY, pet needs, lower main

Sikorski Chocolates — Assorted quality chocolates and chocolate creams. 14-oz. box. Limit of 2 boxes per customer. Reg. 1.80. Special **99¢**
The BAY, candy, main

Top Model Hair Spray — 12 fl. oz. Limit of 1 to a customer. Special **69¢**
The BAY, cosmetics, main

Costume Jewellery Necklaces — Famous Canadian manufacturer. Reg. $1. Special **49¢**
The BAY, jewellery, main

Men's Socks — Stretch, 100% nylon to fit sizes 10 to 12. Assorted plains and fancies. Ankle length, reg. $1. Special, pr. **49¢**
The BAY, men's knitwear, main

27" Diaper Flannelette — Finest white flannelette for baby, household or sleepwear. Special **5 yds. $1**
The BAY, fabrics, 2nd

Buckerfield Lawn Special Fertilizer — Formulated for lawns 10-4-4 10 lbs. Special **$1**
The BAY, garden shop, 2nd parkade

"Treat" for your steam iron — Demineralizer. Limit of 2 per customer. Special, ea. **48¢**
The BAY, housewares, 3rd

Warming Candles—Perfect for buffet or patio. Limit of 6 per person. 10-hour burning. Special, ea. **2¢**
The BAY, china, 3rd

Peanut Dolls — Cute, realistic dolls of the whole gang. Reg. 4.50. Special, ea. **2.99**
The BAY, toys, 3rd

Assorted Corgi Toys — Collect a fayourite. Reg. 98c to 1.98. Special **⅓ off**
The BAY, toys, 3rd

Klean Klay — The fun modelling dough, assorted colours. Reg. 39c. Special, ea. **19¢**
The BAY, toys, 3rd

Frisbee—The original that soars, boomerangs, near or far. Special, ea. **68¢**
The BAY, toys, 3rd

Polisher Kits—Waxing pads, lambswool pads, felt pads, steel wool pads. Special, set **$2**
The BAY, floor care, 4th

30" Basket Chairs — Rattan for living room, patio or garden. Reg. 5.95. Special ea. **$4**
The BAY, drapery, 4th

Cotton Washable Loopa Twist Mats — Shag that's hardwearing, non-slip, washable. Avocado, antique gold, eggshell, teakwood, beige, orange. Approx. sizes:
24x36". Reg. 5.95. Special, **3.99**
27x48". Reg. 7.95. Special, **5.99**
36x63". Reg. 12.95. Special, **10.99**
The BAY, floor covering, 4th

FRIDAY 7 P.M. SPECIALS

Personal shopping only, no phone, mail or COD's. Limited quantities.

Windsor Tennis Balls—Made in England. Pressure sealed so you know they're fresh. Special, tin of 3, **98¢**
The BAY, sporting goods, lower main

Half Price Turtle Necks—Mock and full roll turtle, long and short sleeved. Spring fashion shades in cottons, synthetics, some woollens. S.M.L.X.L. coll. Reg. 3.50 to $12. Special, ea. **89¢** to **$6**
The BAY, men's knitwear, main

Koratron Casual Pants—Tee Kays DISCONTINUED LINES in slim, belt loops styled cotton casuals with permanent press finish. Blue, green, loden, black, beige. Waist 29 to 34. Reg. $9. Special, pr. **4.99**
The BAY, campus shop, main

Mousson Soap—Hand size, assortment of delicate scents. Limit of 2 boxes per customer. Reg. $1 box. Special, box of 2 cakes **59¢**
The BAY, household needs, main

Scarf and Glove Set—Assorted coloured gloves and matching oblong scarf. Nylon. Special, set **99¢**
The BAY, gloves, main

Imported Brocade Evening Bags — Assorted styles suitable for summer evenings. Special, ea. **49¢**
The BAY, handbags, main

Fine Gauge Acrylic Sweaters — 100% fine gauge acrylic yarn in three assorted styles. All long sleeved pullovers in white, navy, mint, powder, yellow. S.M.L. Special, ea. **3.99**
The BAY, sportswear, 2nd

Bonemeal for Gardens — For all bulbs and shrubs. 5-lb. bag. Special, **66¢**
The BAY, garden shop, 2nd parkade

Assorted Cutlery—Carving knives, slicers, utility knives. Last price 1.99. Special, ea. **99¢**
The BAY, housewares, 3rd

Assorted Models—Favourite plastic kits (cars, boats or planes). Reg. 49c to 3.25. Special, **⅓ off**
The BAY, toys, 3rd

Summer Millinery — Clearance of spring and summer millinery in latest styles and colours. Last price $4. Special, ea. **2.99**
The BAY, millinery, 2nd

Basket Chairs 30" Diameter — Natural bamboo rattan for porch, den. Special, ea. **$4**
The BAY, drapery, 4th

Eureka Disposable Bags—To fit 500, 600, 700 and 800 models. Special, pkg. ea. **75¢**
The BAY, floor care, 4th

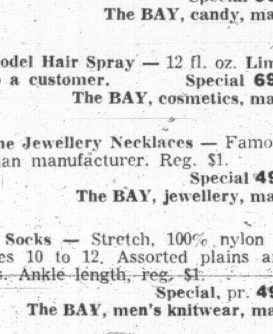

Friday Night Buffet Supper for the Family

A taste-tempting array of all your favourite foods. This sure-to-please selection is served piping hot from 4:30 to 7:30 each Friday. Join us, won't you! 1.49 per person per plate.

The BAY, Olympic room, lower main

Live in Luxury Out-of-Doors. Save On This 7-Pce. Garden Ensemble!

F1

Get ready to move out-of-doors . . . enjoy summertime living more than ever with this luxurious 7-pce. ensemble—offered at Anniversary Savings at the Bay. Quality constructed by Featherweight to give you years of pleasure on your patio or garden. Buy the ensemble complete for 119.99 or the individual pieces you need at special prices: Ensemble includes:

1—7½' pull cord umbrella. Sale, ea. **39.99**
1—Suncot with foam mattress. Sale, ea. **32.99**
1—40" round umbrella table. Sale, ea. **17.99**
1—40" fitted floral vinyl table cover. Sale, ea. **5.99**
2—Web chairs with foam seat and back. Sale, ea. **9.99**
1—Patio plate. Sale, ea. **7.99**

Special, 7-pce. ensemble **119.99**

The BAY, furniture, 4th

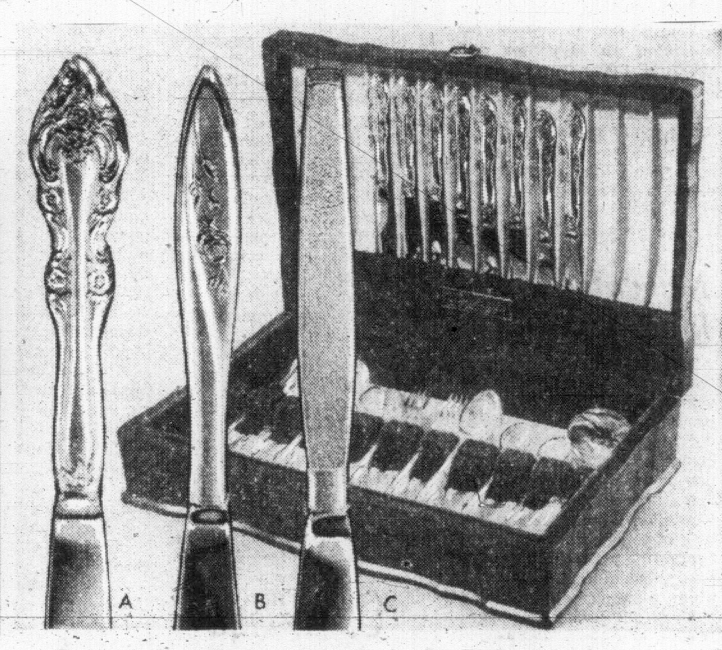

Oneida Silver-plated Flatware in Three Popular Patterns, on Sale

F2

Set a beautiful table with gleaming Oneida Community Silverplated flatware . . . you'll save when you choose your pattern at the Bay now. 38-piece set consists of 1 each: cold meat fork, gravy ladle, butter knife, sugar spoon, 2 serving spoons and 8 each: knives, forks, teaspoons, place spoons.
A. Artistry—truly traditional . . . classic formality portrayed in intricate scroll design.
B. Morning Rose—charming contemporary . . . gracefully sculptured lines in a lovely rose pattern.
C. Silvery Sands—modern simplicity in textured treatment.
Open stock value on a 38-piece Oneida set, **$114**

Special, 38-pce. set **77.77**

F3 Nobility Silver Chest—Beautiful mahogany or walnut finished chest, lined with plush velvet and accented with white satin. Reg. 27.50. Sale, ea. **23.99**

The BAY, silverware, 3rd

SHRUB SALE

Personal Shopping Only . . . No Deliveries

Giant Rhododendrons—Available in two varieties: "Sapho" white with purple colouring; "Mrs. G. W. Leake", deep pink. Sizes 2½ to 3 feet. Special, ea. **7.44**

Landscape Shrubs—Choose from Cottoneaster—varieties include Franchette and Horizontalis.
Thuya Pyramidalis—fast growing, ornamental.
Skimma Japonica—low growing, green leaves, red berries.
Laurels—various types including the hardy Portugal laurel. Several other shrubs in small quantities. Special, ea. **1.48**

Limited Quantity Specials

Hardy Laurels—well rooted and suitable for hedges. Special, ea. **25¢**
Heavenly Bamboo (Naninda)—white flowers and red berries. Special, ea. **1.55**
Rooted Evergreens—economical way to landscape. Special, ea. **49¢**
Multi Coloured Broom — named varieties. Special, ea. **1.55**
Japanese Maples (Palmatum asropurpuren) Special, ea. **4.88**
Kosters Blue Spruce — the true blue spruce. Special, ea. **3.88**

Cape Cod Chairs . . . Pick-Up and Save in the Parkade Garden Shop

Excellent for patio or cottage. Assembled and ready for use. Full-size, comfortable lounge style with wide arms. Made of B.C. cedar that will last for years. Special, ea. **3.68**

The BAY, garden shop, 2nd level parkade

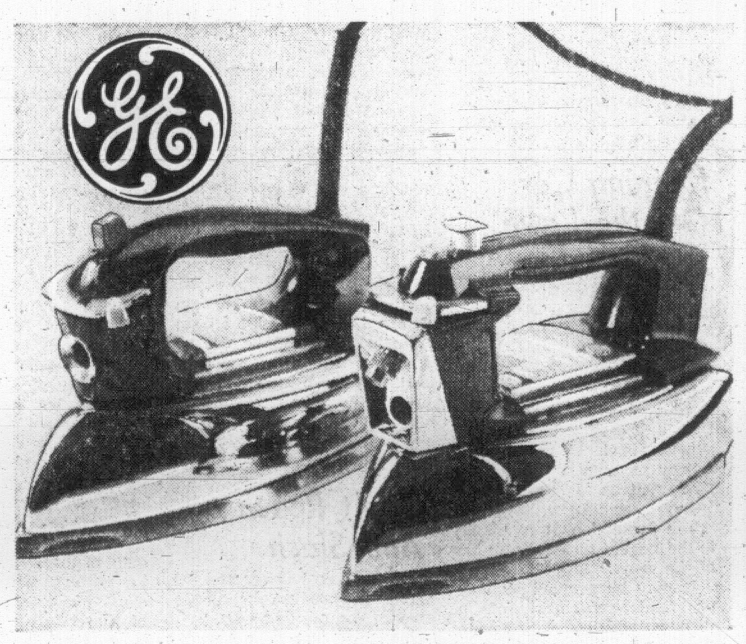

Manufacturer's Special Offer! Famous General Electric Irons, Sale Priced

F4

G-E Steam Iron — Features a large 30" polished aluminum sole plate with external channels on steam holes for even moisture distribution. Easy to fill, easy to empty. Features water level indicator, accurate thermostat to control the temperature for all fabrics. Designed with solid heel rest, button hooks, dual thumb rests and cord lift for right or left handed use. Special, ea. **15.99**

Steam-and-Spray Iron—Big 30 square inch even heat soleplate of polished aluminum. Thumb-tip push button activates the warm mist spray at any fabric setting. The proper temperature setting for every fabric is easy to see and set. Three wash and wear settings let you iron new fabrics with ease and confidence. Special setting for "Perma Press". Water level indicator shows how much water is in the iron and when to fill. Special, ea. **17.99**

The BAY, housewares, 3rd

Smart shoppers know it costs no more at the Bay . . . Your downtown shopping centre

Hudson's Bay Company
INCORPORATED 2ND MAY 1670

Victoria Daily Times

VICTORIA, B.C., THURSDAY, APRIL 25, 1968—PAGE 25

Arthur Mayse

Like many another Victorian, I have been waiting impatiently for a chance to help Montrealers avoid the cruel tax hike with which they are threatened. But to the best of my knowledge, the two-buck subscriptions to Montreal Mayor Jean Drapeau's non-lottery haven't yet reached our city.

Earlier this month, a spokesman for his bouncing worship announced that "application" forms were being mailed out in bundles to banks across Canada. But a Wednesday check of local main offices proved disappointing.

The Bank of Montreal seemed a logical place to start. There, I was referred to the officer in charge of foreign currency, who assured me that no non-lottery tickets had been received.

The Royal Bank of Canada had no tickets either, and held strong doubts that it would peddle the Drapeau tokens in any case. As for the Bank of Commerce and the Bank of Nova Scotia, they knew only what they'd read in the newspapers.

The Toronto-Dominion was in the same boat, but added that any decision on the matter would come from its head office. If they did undertake anything of the sort, the fact would certainly be advertised.

This is all very discouraging, but with a chance at instant riches—a possible $100,000 for a $2 investment—Canadians won't be baulked. Any day now, I expect to hear a gruff whisper in my ear: "What'll you have, the Irish or the Montreal?"

★

There is a limit to the amount of political snap, crackle and pop I can absorb in any year, and once the June 25 election is safely put to bed, I hope most heartily that Ottawa will settle down to calm, concentrated and productive work.

It was, I suppose, essential that an election be held. We have two untried and opposing party leaders, and until they have led their people into combat at the polls, the pecking order of Parliament will not be satisfactorily established.

I like Mr. Stanfield of the Conservatives. He is cool, shrewd, and gifted with the dry Bluenose humor that can be matched only in the New England that is so close in spirit to Nova Scotia.

But the high excitement, the hope of a new and effective approach to the problem of our national split identity, continues to ride with Mr. Trudeau, and I expect he will be returned as prime minister with a majority government.

In what strikes me as essentially a battle of images, I think his chances of achieving this result are better than good. I look for the non-crystallized voter who is neither dyed-in-the-wool Liberal or firm Conservative to give Mr. Trudeau his majority.

★

Tragedy overtakes wild creatures as well as humans, and on the cove shingle a few days ago, we came on the remains of a duck that had pretty obviously furnished a meal for some night marauder.

Next day, walking the beach, we noticed a hen mallard swimming only a yard or so from shore in the shadow of a rock point. When we came near, she paddled out a few feet, but made no attempt to join the flock of freshwater ducks that put in several weeks ago.

Later, looking back from our beach stairs, we saw that the mallard had returned to her spot in the lee of the point.

She was there the next day, and the next, after that, and when we went down early Wednesday morning, she was still on station.

Waiting for a mate that won't return? Perhaps. We only know that we'll be glad to come down some morning and find that corner empty.

Local Ship Movements

DEPARTMENT OF TRANSPORT

Camsell at Lannard Island; Estevan at Pine Island; Douglas in refit; Racer in Tofino patrol area; Ready sailing today for Sandheads patrol area; Vancouver in port; Quadra on Station Papa.

NAVY

Saskatchewan, Qu'Appelle, in Manilla; MacKenzie, Columbia en route to San Francisco; Grilse en route to Pearl Harbor; Laymore at sea, in Sunday; Endeavour at sea, in Tuesday; Cowichan, Porte de Quebec sailing Friday 9 a.m., in Sunday; Oriole en route to Seattle.

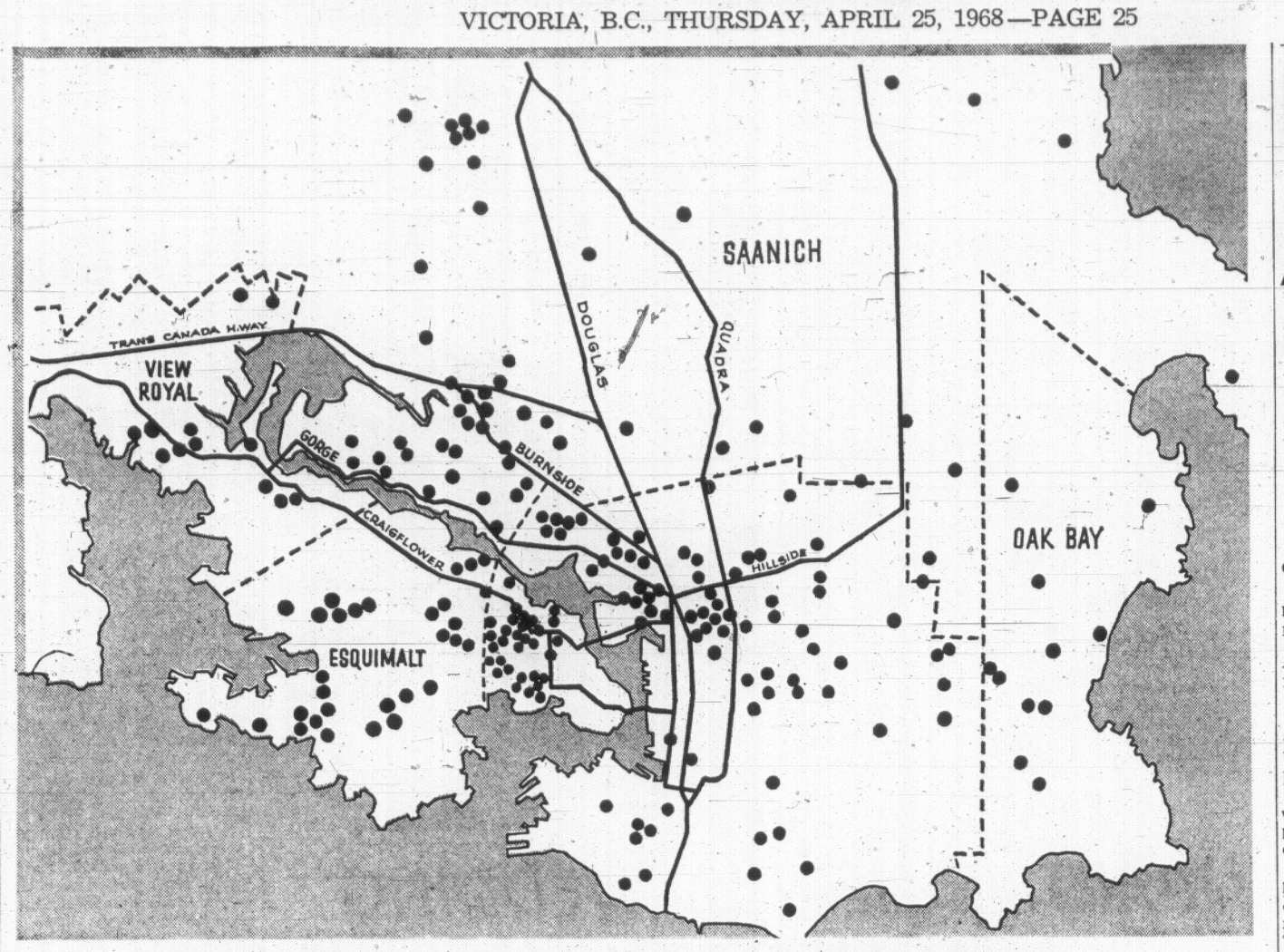

Dots Pinpoint Scope of Health Menace

COMMUNITY DISGRACE in eyes of many health officials is the fact that Victoria in recent months has experienced outbreak of hepatitis which appears most dense in vicinity of beautiful but polluted inland waterway, the Gorge. Royal Jubilee pathologist, Dr. Kenneth Thornton recently said water-born human wastes in Gorge leave city "sitting on the edge of a volcano." Dots on map (compiled by Metropolitan Health officer Dr. J. L. M. Whitbread) indicate location of 246 cases within past year. There were 276 cases in 1967, double the number recorded in Toronto, Winnipeg or Vancouver despite our better water supply and stricter sanitation controls in restaurants. Dr. Whitbread has urged community support to regional sewer program to wipe out the disease. Entire Gorge, once a city playground, is now closed to swimming. Fever, loss of appetite, nausea and abdominal discomfort are early symptoms, often followed by jaundice. Infection may last several weeks and is passed from person to person. Severe and fatal cases can ensue from liver damage. Although most new cases are recorded in warmer months, there were 113 in the first quarter of 1968. Gorge beaches are being posted with no-swimming signs.

Big Job At Sooke Dam Site

$1.5 Million Project To Increase Storage Pond

Work will commence this year on a $1.5 million dam for the head of Sooke Lake.

The Greater Victoria Water District Board this morning agreed to approve preliminary work on the raising of the existing dam by 22 feet.

Major excavating and construction will start in 1969 with the work scheduled for completion in late 1970 or early 1971.

By raising the height of the dam the water storage area will be increaser to hold 11.4 billion gallons, enough to serve a population of 330,000, the area's estimated population by the year 2001.

Ker, Priestman and Graeme will be in charge of the preliminary work and of the dam design.

In addition to raising the height of the dam the water district will also undertake a major road location project.

Chief water commissioner Ron Upward told the board that a provincial road located on the east side of Sooke Lake would have to be re-built to present standards above the new water level.

Estimated cost of the road project is between $75,000 and $125,000.

Mr. Upward said he had asked the provincial government to consider abandoning the road to save the cost but that to date he had met with a negative response.

Mayor Hugh Curtis suggested that board chairman Mayor Hugh Stephen also make representation to the provincial authorities.

Grits to Rule On Nomination Of Taximan

The nomination Monday of city taxi operator James Gorst as Liberal candidate for Esquimalt-Saanich has been formally protested.

A provincial executive committee of the party will rule tonight upon whether his nomination will be declared null and void.

The move was announced this morning by Liberal provincial president Lawrence Jolivet of Vancouver in a Times interview.

He said the formal appeal against Mr. Gorst's nomination was "signed by more than one person." He has also received more than a dozen telephone calls and seven letters protesting Mr. Gorst's candidacy.

MAY BE VOIDED

The probability that the nomination might be voided was voiced here Tuesday by Kenneth Cox, local area director and provincial executive member, following a stormy nominating convention at St. Christopher's Church hall.

Mr. Gorst, as constituency president had called the nominating convention, acted as meeting chairman and vote counter, and was the only nominee by the local executive. There were no nominations from the floor.

He had called the convention March 26, the local constitution requiring only 21 days advance notice. Several persons present noted that the provincial constitution calls for 60 days notice.

In the ensuing uproar about half of the 110 persons present stalked from the meeting, some of them turning in their membership cards first.

'OTHERS IGNORED RULE'

Mr. Gorst had set the meeting in defiance of a request for delay from Mr. Jolivet and had argued that several other constituencies had ignored the 60-day provincial rule.

Mr. Gorst, who came third in the 1965 federal election race in the same riding, said this morning he will go to Vancouver to attend the executive committee meeting tonight.

PUBLICITY SCHEME CHARGED

Victoria city health inspector Lloyd Smith is continuing his anti-pollution fight with the Greater Victoria Metropolitan Board of Health.

In a press release this morning Mr. Smith says he has examined several local beaches in recent days and discovered unmistakable evidence of sewage on Fleming, Foul Bay, Shoal Bay, Willows and Cadboro Bay beaches.

"There is no visible evidence of sewage in the Gorge at Kinsmen Park or near the Trans-Canada Highway," Mr. Smith stated.

'NOT PLACARDED'

He claimed that the beaches without visible signs of sewage were placarded as unfit for swimming while the beaches he listed were not placarded.

"I have written to the minister of health charging discrimination in the administration of health services in Greater Victoria," the statement read. "And I have written to the city manager asking for an interview to discuss severing my connection with the health department.

"I have no wish to be associated with a health department that has strayed so far from its scientific base."

Mr. Smith said that in his opinion the association of last year's outbreak of hepatitis with the Gorge, the flood of anti-Gorge publicity and "discriminatory" placarding were nothing more than a publicity scheme.

PAID B YCITY

Mr. Smith is a city employee, paid by the city but under the jurisdiction of senior health officer Dr. J. L. M. Whitbread.

Six months ago at a close-door session the health board voted unanimously to request the city to dismiss Mr. Smith from his post.

To date the city has not acted on the recommendation.

ALSO 100TH

Saanichton Remembers Race Days

There will be a historical note in the thunder of horses' hooves during the feature race at Sandown track Friday.

Sponsor will be the North and South Saanich Agricultural Society and it will be known as the Saanichton Fair Centennial Race.

The society will thus mark not only its 100th year of operating the Saanichton Fair but pay tribute to the role it has had in local racing, vice-president Doug McHattie said today.

●

For it was the Saanichton Fair which had the first race track on the Saanich Peninsula just after the turn of the century.

Records show that the contract to build the track was let to a "Mr. Thompson" and the necessary money was borrowed at 1 per cent interest.

The fair's race program was discontinued on a sour note in 1913. It seems that disputes between Indian and white riders became so frequent it was decided to call a halt to the races.

●

Mr. McHattie said the agricultural society is also sponsoring a mural competition in junior high schools on the Saanich Peninsula to mark the fair's centennial.

The murals will depict the fair's history and agricultural progress on the peninsula over the past century.

A winner will be picked in June and it will hang as a permanent exhibit in the main hall of the fair grounds at Saanichton.

General Rate Up Two Mills In Esquimalt

Taxes in Esquimalt will increase $2 to $7 this year on better-class homes and will drop $4 on the average family residence.

Mayor Ray Bryant said this morning that his council had struck the final general mill rate at 30.6 mills, an increase of two mills over the rate last year.

In Esquimalt the mill is valued at $24,000 for budget purposes.

"We are very pleased with our efforts to hold costs in line while maintaining an outstanding level of services," Mayor Bryant said. "The two mill increase will mean that the owner of a $22,000 home will be paying about $7 more in taxes, the owner of a $15,000 home some $2 more while the owner of an $8,500 home will actually pay four dollars less than last year."

Some of the highlights of the 1968 budget are a boulevard improvement and tree planting program for $66,000 and parks and playground development and maintenance, $63,000.

PAY INCREASED

Also included in the budget are pay boosts for the mayor and aldermen.

Mayor Bryant gets a $600 a year increase from $3,600 to $4,200 while the aldermen jump from $1,200 to $1,500 a year.

The mayor said he was particularly pleased that in a year where some 80 per cent of the budget costs were already fixed taxes would reflect such a low increase.

"Increse in wages as a result of new collective agreements amounted to $54,000," the mayor noted. "That in itself is in excess of the two mill increase amounting to $48,000."

CLINIC GETS 'FOLDING MONEY'

A Victoria social club fading out of existence turned over a bank balance of about $5,000 to the Handicapped Children's Clinic campaign fund today.

A campaign official said the Mount Tolmie Social Club, active for many years, was depleted in membership, and it had been decided to disband.

Remaining members agreed to leave what money they had left to the clinic, he said.

The donation will bring the building fund to about $145,000. Campaigners are hoping to raise $250,000.

Armed Forces Open Doors On June 1

The armed forces will go public for a day June 1.

West coast military authorities have planned an airshow and displays for Armed Forces Day, to be held at Patricia Bay airport.

The day's activities at VU-33, the navy air squadron, will begin in the afternoon after the official opening by Rear-Admiral John Charles, Commander, Maritime Forces Pacific.

Events ranging from the airshow and rides in armored personnel carriers to static displays to emphasize assorted training commitments of the forces will be set up, a spokesman said.

The military set this one day a year open house to the public in 1965 to familiarize anyone who is interested with the roles and missions of the armed forces.

Last year, more than 10,000 persons took advantage of the day in the Victoria area.

ENVOY SEES BENNETT

'Czech Upheaval May Spur Trade'

By BRUCE YEMEN

By BRUCE YEMEN

A Czechoslovakian effort to join the British Columbia mining boom in a big way will be aided by "far-reaching" political changes at home, Ambassador Miroslav Zemla said here today.

Dr. Zemla and his trade commissioner, Vladimir Matecka, were to meet Premier W. A. C. Bennett and industry department officials today in a bid to pave the way for Czech-Canadian partnership in mine development.

Dr. Zemla said his country would like to provide machinery and technical aid in B.C. mine exploration and would offer an excellent market for base metals such as copper, metal, zinc and molybdenum. (See story Page 9).

FAST-GROWING MARKET

A B.C. trade mission — in fact, any B.C. citizen — would be welcomed in Czechoslovakia, the 42-year-old ambassador said, pointing out that Canada does not have a trade commissioner there.

Mr. Matecka, who works out of Montreal, said he has a staff of six to boost Czech exports to Canada, which could do more than it has to penetrate the fast-growing Czech market.

The ambassador said there has been a lot of Canadian interest in recent Czech political changes which he termed "far-reaching."

'FULL DEMOCRACY'

The fall from power of the old leadership does not alter the basic socialist society but it is an attempt" to combine socialism with full democracy," a situation unparalleled in any other East European country, Dr. Zemla said.

"We hope it will be possible to succeed," he said, expressing approval of "very important measures" to guarantee freedom of the individual.

He said the measures included the lifting of press, radio and TV censorship, guarantees of freedom of assembly, religious belief and the right to leave the country and return later without being branded as a political emigre.

At various times all societies reach critical moments when reforms must be made, the ambassador said.

The coming to power of Prime Minister Trudeau and the change in Conservative party leadership demonstrate that Canada has also faced a similar moment, Dr. Zemla said.

NEVER AN OPPOSITION

But while Czech reforms are profound and of possible major influence on other East European nations in the future, Dr. Zemla cautioned against blurring the distinctions between the Canadian and the Czech political systems.

"We shall probably not have what you call Her Majesty's Loyal Opposition," he smiled.

The Czech society is socialistic and classless while the capitalist society retains the conflict of the classes, he said.

One of the major economic effects of the political change in Czechoslovakia should be the full implementation of the efficiency-geared economic reforms that were conceived several years ago but not introduced fast enough to satisfy many Czechs, he said.

The modified acceptance of the profit motive plus the access of Czech industry to foreign capital should increase both efficiency and international trade links, he said.

Czech exports to Canada were about $28 million last year while Canada sent $21 million in products ($8 million in wheat) there, Mr. Matecka said.

About $1.6 million of that trade went through B.C. ports, he said, indicating the figure could be much increased in the future.

The two were "very encouraged" about talks they had with Prairie premiers and trade officials.

Dr. Zemla spoke openly on the political struggle at home, calling it "a very serious and open struggle of minds."

He said the political result of that struggle is properly described as an experiment but "very probably" it would be emulated in time by other Communist European nations.

DAYLIGHT SAVING TIME STARTS SUNDAY

You Lose An Hour of Shut-Eye

Pursuant to the act, it shall be reckoned that Saturday will be a shorter night than usual.

That's a loose translation of the order-in-council approved last January 15 stipulating that by order of the cabinet, Daylight Saving Time begins at 2 a.m. Sunday.

King Canute may not have rolled back the sea, but modern government has more power over these things.

Provincial Secretary W. D. Black signed the order and accordingly on Saturday night before going beddy-bye we'll all be climbing on chairs to reach clocks.

Then everyone pauses, teeters and shouts to the rest of the family, "Do I set the hands ahead or back?" And then the fight starts.

Clip this out. The rule is move them ahead an hour. If you turn in at midnight make the clock read 1 a.m.

That's when we all realize we're going to be an hour short of sack time.

Please don't phone Mr. Black. He's probably teetering on a chair too.

Old French Coin, Silver Dollars Taken From Home

A nineteenth century French 20 franc piece was taken by thieves who broke into a Rockland Avenue home Wednesday night.

The 1858 Napoleon III coin, now valued at $50, was among loot taken from the home of John Urbin, 1018 Rockland.

Police said the culprits, who entered through a side window, also took 35 silver dollars, $100 in smaller coins, two cameras and an electric razor.

Ask The Times

Q. Please tell me how to apply for a grant from the Canada Council and are there similar organizations? C.F.

A. The council is a government-sponsored organization, the only one of its kind in Canada, set up in 1957 by act of Parliament with 19 members, a chairman and vice-chairman to dole out grants in support of the arts, humanities and social sciences. Members meet about three times a year to disburse grants from two $50 million funds, one for private grants, the other for universities. The money came from a surplus in the St. Laurent budget of 1956-57, from succession duties on the estates of financier I. W. Killam and steel magnate Sir James Dunn. Ten types of scholarship are awarded, nine competitively. Apply to Secretary, Canada Council, 140 Wellington Street, Ottawa.

Anyone wishing a question answered is invited to send the question along to the Times, addressed to "Ask the Times" Editor. Questions and answers will be published daily.

All questions should deal with matters of fact and be of general interest. The Times does not undertake to solve conundrums or legal problems. Nor will it attempt to put a value on old coins, stamps or antiques. These should be submitted to a dealer.

SHOPPING GUIDE

Early-Bird Tourists Find Novel Souvenirs

By Penny Saver

"I miss hearing the patter of their little feet," my mother said just a few days ago. I just couldn't manage to be so lyrical about my smallest nephew and niece, Jody and Judy, who had been visiting Victoria with their mother during the Easter break. They are twins—just six—and as cute as two bugs' ears. Before the week was out I wished they were as invisible. Because of their tender age, general appeal and the fact that none of us had seen them before, they were spoiled the whole time they were here. The Easter bunny left them goodies at every house they visited and my fridge was filled with chocolate for days. I don't know how it all stood the trip back! And, of course, the house was overcrowded. Mother, however, from her quiet apartment loved every minute of their visit.

The twins live in a big eastern American city and mother decided to send them a gift that was quite Canadian. Since they are starting school next fall, and are now going to kindergarten, she decided on bright felt book-bags. These bags come in several colors, each bearing an applique pattern of a mountie, Eskimo or Indian. Each has a pencil slipped somewhere in the scene, while a tiny Canadian maple leaf hides in a corner. Costing $2.25 apiece, these tote-bags are flat with a single loop handle. Mother slipped a coloring book in each as well as a bright felt bookmark. The bookmarks are 49 cents each. For Judy she chose one with a face with rhinestone eyes, while Jody will receive one with a green bookworm lying across a book. A bookmark showing an open book with glasses across it, is also available. These are finished on the bottom with a fringe.

Dolls to Delight a Child's Heart

Another American, a friend of mine from way back, has come up here early to avoid the rush. She was quite pleased to find that even this early in the season she could buy an extra special souvenir gift for a child of her acquaintance. It is a doll dressed as an Eskimo in real fur and real leather clothing. This doll is made of plastic with a fringe of jet-black hair. He stands just under a foot in height and comes in a plastic-topped box that can double for a display box. Made by Canadian Indians, these dolls are $10.95 each. My friend chose a doll dressed in white, brown and grey-tipped fur on a brown leather suit that is complete with hooded coat and leggings. The dolls are also dressed in basic black and white fur over brown. There is so much fur that the leather barely shows! They make lovely gifts.

A lucky tom-tom charm is a dandy idea both for tourists and for residents with a sense of fun. Each gaily decorated drum is attached to a mailing tag and can be mailed as is, in place of a dull, dreary postcard. A little verse explains about the luck. The ends are covered in rubber and something inside makes the drum rattle when it is moved.

Please call me at 382-3131 if you would like to know where these early-bird souvenirs are found.

THE BETTER HALF By Bob Barnes

"I've seen better shows through the window of your automatic washer!"

MAMMOTH DISPLAY AT THE SILVER THREADS CENTRE

The workroom at the Silver Threads Centre, 4 Centennial Square, is a hive of activity as the members prepare for the arts and crafts display to be held there Tuesday, April 30. Every handicraft from wood-carving to the daintiest of needlework will be on dispay in the upstairs workrooms. The big downstairs tea-room will feature a parade of fashions made by the dressmaking and millinery classes, in addition to a delicious tea. The work of the volunteer instructors will be on display in the tea-room as well. Mrs. Yvonne McGregor, millinery instructor, will commentate on the fashion show and will donate a spring chapeau of her own design as a door prize. There will be a bazaar sale Tuesday, May 7, featuring many of the items on display. A raffle will be offered by each craft division. The doors will open at 1:30 p.m. both days.

Cathy Lavoie to Marry Mark Devins on Saturday Afternoon

PARTIES HERALD WEDDING

Mrs. J. McCormick and Miss Carolyn McCormick were co-hostesses for a shower held recently in their Union Road home in honor of Miss Cathy Lavoie. Miss Lavoie, whose marriage to Mr. Mark Devins, will take place this Saturday, was presented with gifts concealed in a decorated clothes basket.

Among those present were Mrs. R. Lavoie, Mrs. G. Devins, Mrs. S. R. Giles, Mrs. D. G. Giles, Mrs. E. Gardner, Mrs. K. Rix, Mrs. D. Osborn, Mrs. M. Beaumont, the Misses Jean Gardner, Jane Lavoie and Pat Ireland.

Mrs. D. G. Giles hosted a linen shower in her Ruby Road home for Miss Lavoie. She was helped by her three daughters, Brenda, Karen and Lynda, who will be flower girl at the wedding. Lynda presented the bride-elect with gifts in a decorated umbrella.

Present were Mrs. R. Lavoie, Mrs. G. Devins, Mrs. G. Morrison, Mrs. D. R. Giles, Mrs. J. McCormick, Mrs. J. Kirk, Mrs. K. Lawrence, Mrs. V. Harkenett, Mrs. G. Hearn, Mrs. C. B. McIntosh, Mrs. P. McConnachie, Mrs. M. Gwynne, Mrs. D. Brown, the Misses Carolyn McCormick, Elaine Harknet, Pat Ireland, Jane Lavoie, Anne Gwynne, Gwen Kirk, Ronanne McConnachie and Denice La Bocan.

Mrs. J. L. Brown of 1085 West Burnside Road held a kitchen shower, Mrs. James Chidlow was co-hostess. A wishing-well held gifts from the guests.

Among those present were Mrs. R. G. Lavoie, Mrs. G. Devins, Mrs. S. R. Giles, the bride-elect's grandmother; attendants, the Misses Jean Gardner, Carolyn McCormick, Pat Ireland and Jane Lavoie; Mrs. C. Price, Mrs. M. Young, Mrs. L. Parson, Mrs. D. Nightingale and Miss Donna Chidlow.

Miss Jean Gardner was co-hostess at a shower held in the home of Mrs. E. C. Gardner, 3835 Cumberland. The gifts were hidden throughout the home. Guests were Mrs. R. G. Lavoie, Mrs. G. Devins, Mrs. J. McCormick, Mrs. J. L. Brown, Mrs. G. Colby, Mrs. D. Kyle, Mrs. H. Denike, Mrs. C. Ridout, Mrs. K. King, the Misses Carolyn McCormick, Pat Ireland, Jane Lavoie, Wendy McCaig, Joan Harding, Mary Kyle Linda Pinkerton, Leila Smith, Jackie Gavin and Gail Gardiner.

Mrs. G. J. Ireland and Miss Pat Ireland were co-hostesses at the shower held for Miss Lavoie in Mrs. Ireland's Island Highway home.

A miniature truck-camper concealed the gifts. Among those present were Mrs. R. G. Lavoie, Mrs. G. Devins, Mrs. J. McCormick, Mrs. J. L. Brown, Mrs. D. Giles, Mrs. J. Ford, Mrs. D. Tullock, Mrs. M. Van Beveren, the Misses Jean Gardner, Carolyn McCormick, Jane Lavoie, Lynda Giles and Diane Frampton.

Gifts were concealed in a wishing well at the shower held by Mrs. G. Morrison and Miss Linda Morrison at 1685 Yale Street. Guests included Mrs. R. G. Lavoie, Mrs. G. Devins, Mrs. R. Brown, Mrs. D. Giles, Mrs. J. McCormick, Mrs. S. R. Giles, Mrs. M. Johansson, Mrs. G. Smith, Mrs. L. Hornsey, Mrs. B. Judd. Mrs. W. Neargarth, Mrs. J. Elphick, Mrs. H. Neargarth, Mrs. V. Watt, the Misses Jane Lavoie, Pat Ireland, Lynda Giles, Judy Neargarth, Vickie Hornsey, Carolyn McCormick and Jean Gardner.

CLUB CALENDARS

Tea and sale of home baking, Emerald Rebekah Lodge No. 17, IOOF, Friday at 2 p.m., K of P Hall, 723 Cormorant St. Open to all sisters. Meeting to be held at 11 a.m.

Monthly card party, St. Mark's Anglican Church Women, Evening Branch, Friday at 8 p.m., parish hall, Boleskine and Tennyson Roads. Refreshments and prizes. Open to the public.

Rebekahs Aim To Aid Retarded

The Victoria Rebekah Past Noble Grands' Club will hold a whist drive and bake sale this evening. Proceeds from the project will go to the Elford Street School for the Retarded where it will be used to buy working materials.

The affair will take place in the Odd Fellows Hall on Douglas Street, following a short business meeting which will begin at 7:30 p.m. Refreshments will be served. Odd Fellows, Rebekas and their friends are all asked to help make this a success.

MISS LANA SMITH
Representative of
CAMP
FOUNDATIONS
Will be in our shop
THURS. and FRI., APRIL 25th and 26th
between the hours of 10 a.m. and 4 p.m.
for personal consultation and special fittings of girdles, bras and special supports and breast forms.
Catherine Wilson
CORSET SHOP LTD.
644 FORT STREET 383-3333

REXALL
1c Sale
ENDS SAT., APRIL 27
Buy 2 for Just a Penny More
1c SALE
FAIRFIELD Rx PHARMACY
301 COOK ST.
386-6171
FREE DELIVERY
"Prescriptions a Specialty"

Spring SALE
STARTS FRIDAY
MANY ITEMS
1/2 PRICE
Dressess
Assorted fabrics. Party and casual styles. Sizes 3 to 15. Reg. $20.00 to $40.00. SALE $10.00 to $20.00
Pant Suits
Waterproof. Reg. $45.00. SALE $25.00
RAINWEAR
Reg. $22.00 to $35.00
SALE $12.00 to $20.00
● Plus Many Unadvertised Specials
Madam and EVE Shop
Trounce Alley • Victoria, B.C.
A Division of W. & J. Wilson Ltd.
383-7177

WHY GROW OLD?

By JOSEPHINE LOWMAN

Does Your Waist Need a Summer Slimming Too?

As those of you who have been following my column this week know, I am bringing you a quick Spring Makeover to help you get ready, in short order, for swim suits and summer clothes.

Lowman

This week I am teaching you five exercises which are corrective to the most prevalent feminine figure faults. You will not be laboring with a long exercise program, but a short one, which matches the short but effective reducing diet I will bring you next week.

I have already given you an exercise for flabby thighs and arms, and one for abdominal reduction. Now we come to that very important measurement, the waist.

Poor posture and lax muscles can add inches to your waistline, just as a few extra pounds can. If your waist is slim your hips can be a little larger than ideal and your figure will still appear youthful and lovely.

Give your waist a treat with this treatment. Stand tall with your feet separated. Raise both arms overhead and clasp your hands, elbows straight. Keep the arms in this position as you make large circles with your torso. Circle first in one direction and then in the other.

Now keep the arms straight as you bend to the right as far as you can. Raise your trunk and bend to the left until you feel the pull. Continue slowly, alternating.

If you have only a very little time to spend on exercise you might like to have my "Isometric Exercises for Women." These do not take the place of the other kind but are effective in firming and reducing. Send 20 cents and a stamped, self-addressed envelope with your request for that booklet to Josephine Lowman care of this newspaper.

Step Lively! in
Better than Barefoot
COBBIES CASUALS
for Town and Country
The casual shoe with built-in comfort and fit!
Always at
King's
1453 DOUGLAS

Introducing Entrance Floor Polish
Quite modestly, it's the best, clear, self-polishing, detergent-resistant floor wax—bar none!

How do we know? It took 2 million steps to prove it. People stepped on it in high heels, low heels, brogues and workboots . . . still Entrance kept its shine, resisted scuffing and marking. We tested Entrance Floor Polish commercially for one year before offering it to you. We proved it on office floors, lobbies and entrances to hardheaded businessmen. It was a tough test but Entrance came through looking great. One coat will give a higher gloss to your floor than any other wax and for better protection you can apply additional coats immediately. Entrance costs a little more than ordinary floor polishes but you'll use less of it, less often.

Next time you buy floor wax, make it Entrance. It's a better floor polish than any you've used before . . . bar none!

So, make your first step onto Entrance.

ENTRANCE
clear self-shining polymer
FLOOR POLISH
DETERGENT RESISTANT
NO-WAIT RECOATING
K

always look for the K-Wax family of products manufactured by
GENERAL DYE & CHEMICAL CO. LTD. CANADA

TWO EFFECTIVE ARGUMENTS FOR KEEPING IN TRIM

Jackie Fayad, wearing an appealing tennis dress, and Penny Moyes, in a trim swim suit, show two of the outfits that will be featured when Eaton's presents two fashion shows at the Victoria Racquet Club next Tuesday and Wednesday from 2 to 4 p.m. The shows will be sponsored by the Racquettes. Obviously approving this coming summer's styles are co-conveners Mrs. G. Evans and Mrs. P. Meredith, and Racquettes president Mrs. V. Woodland.

Women

Women's Editor Pat Dufour

TO OPEN EVENT

Mrs. George R. Pearkes, wife of the Lieutenant-Governor, will officially open the annual Blue and Gold Spring Tea of the Victoria Ex-Service Women's Branch No. 182, Royal Canadian Legion, on Saturday. The event will be held in the auditorium of the Legion Hall at 1616 Blanshard Street.

Ottawa Visitors

Brigadier General and Mrs. Norman Ross and their son, Hugh Cameron, arrived from Ottawa on Tuesday to visit the general's parents, Mr. and Mrs. Peter Ross, 3089 Eastdowne Road, and his brother-in-law and sister, Mr. and Mrs. R. W. Ball, 3809 Hobbs Road. They plan to return to their home in Ottawa at the weekend.

Icebreakers Club

The Icebreakers Club of Victoria will meet in the Princess Louise Room of the Empress Hotel on Friday at 2 p.m.

Bridge and canasta will be played at the social get-together, at which newcomers and visitors are welcome. Tea and coffee will be served. For further particulars phone 385-7996 or 384-8359.

A WEALTH OF GIFTS
ALWAYS AWAITING YOU at the
BLUE WINDOW GIFT SHOP
1607 Douglas Street
Opposite Centennial Square
PHONE 383-5815

DISPENSING OPTICIANS

First Quality Frames For The Thrifty-Minded

If you are economy minded take your prescription for glasses to any one of our four offices and look over the smart frames on our "Specially Priced" showcase.
These FIRST QUALITY frames are extremely low priced, but the lenses will be identical with those supplied for more expensive models.

Our Reputation Is Your Guarantee of QUALITY

Prescription Optical

Where Prices Are Always Reasonable
FOUR OFFICES TO SERVE YOU

"Shift" Your Business Into "High" Through Newspaper Advertising!

WOMEN'S ROLE IN THE CHURCH CHANGING

Warned to Discard Old Terminology

New development in women's church work was the subject of a panel when the Anglican Church Women of the diocese held a recent meeting in St. Luke's Anglican Church. The panel was chaired by Dean Brian Whitlow. Serving on the panel were Canon G. H. Greenhalgh of Nanaimo and Canon J. Rogers.

In summation, the panel felt that changes in women's groups could best be originated by the rector, Dean Brian Whitlow showing two samples of how this could be done in parishes. It was felt that development should be steady, not rushed, and that two years was a reasonable time to allow.

Panel members warned, "Old terminology should be avoided because it brings back too many nostalgic memories."

Mrs. H. McDonald thanked panel members for their contribution to the meeting.

DAY-LONG SESSION

The day-long sessions began with Holy Communion conducted by Archdeacon C. E. F. Wolff and Dr. K. M. King. Greetings were extended by Mrs. Wolff.

Diocesan treasurer Miss Dora Brown said $50 had been donated for Korean orphans and $88.72 was received from the Junior Girls' centennial project and would be used for Camp Columbia.

Diocesan president Mrs. F. A. Goodwin told of future development plans for the camp.

HELP FOR UP-ISLAND

Mrs. H. E. Hubbard, chairman of Extra Cents, said $85 had been sent to Cumberland for audio-visual aids for the Sunday school, and $200 to Campbell River, this amount to be used to help repair the Sunday school's roof.

Mrs. E. Scott, chairman of Family Life, reported an increased interest in Young Mothers' Groups. Mrs. L. Avery reported on the Living Message magazine.

Diocesan vice-president, Mrs. H. McDonald, announced that a life members' meeting would be held at St. James' Church in Nanaimo on May 30. A bus will leave Victoria's St. John's Church at 9 a.m. that day.

Mrs. N. W. Life, speaking on vocations and girls' auxiliary work, told of the recent visit of Miss Lois Robin, national youth adviser. She said that a GA camp had been arranged for May 31 to June 2.

Miss Marjory Bernard, chairman of social service, appealed for a small radio for an elderly shut-in. She also reminded members that the Caroline Macklem Home garden party would be held June 19.

Mrs. H. Monaghan, chairman of Dorcas supply, said linens valued at $100 had been sent to the Marion Hilliard House for unwed mothers at Kamloops. Bales had been requested for Burns Lake, Lytton and Merritt, new areas of work to be taken over from the Niagara diocese. She announced that a meeting of Dorcas secretaries would be held today at 2 p.m. in the Dorcas Room.

Comox chairman, Mrs. C. A. Patterson, told of arrangements made for area workshops with the rural dean. A spring meeting will be held at Alert Bay, May 14 to 16. This will be the first time a deanery meeting has been held there. Mrs. A. F. Gurr, chairman of Juniors, will hold a rally at Comox on Saturday.

Mrs. Patterson was appointed delegate to the national general meeting, to be held in Saskatoon June 4 to 6.

The next board meeting will be held May 22 in St. Alban's Church, Victoria, at 7:30 p.m.

AT VOW MEETING

Speaker States Apartheid Still Prevalent in Canada

A form of apartheid is still prevalent in Canada, along with many instances of discrimination, according to Mrs. D. Recalma, of the Qualicum Indian Band, who addressed members of the Victoria Voice of Women at their annual meeting.

"The Indian Act, written 100 years ago was very discriminatory and when it was revised in 1951 it was done without the advice or consent of those most concerned—the Indian people themselves," Mrs. Recalma pointed out.

"Every attempt to exercise initiative is hedged about and thwarted," she continued. "Outside influences are omnipresent, multitudinous, and cannot be avoided. They completely govern the lives of the reservation Indians.

"No matter how small the matter, it must be referred from Band to agency level, to regional level and finally to the Indian Affairs department. Lapses of time between submission and reply, the losses, oversights and frustration have to be experienced to be believed."

Mrs. Recalma explained that almost no communication exists on any level, even among the culturally diverse Indian groups, and this is the heart of the complex problem. All other groups must meet the Indian at least halfway, she concluded.

Mrs. J. Lawson thanked the speaker. A brief business meeting elected executive members of the Voice of Women for the coming year. Luncheon was served and a record of the past year's activities was displayed to new members and friends.

How can you be in four places at once?

Get three $1.25 extension phones!

Some housewives actually enjoy sprinting upstairs, downstairs or along the corridor whenever the phone rings. But maybe *you* prefer gentler exercise, like reaching gracefully for a nearby phone in any room where you happen to be. Why not, indeed? Today a handy, companionable extension phone for kitchen, living room, bedroom or you-name-it room costs as little as $1.25* a month. Order one or more this week from your B.C. TEL Business Office (it can't be the price that's stopping you!)

*Additional charges for color and special models

B.C. Tel, part of Trans-Canada Telephone System

B.C. TEL
BRITISH COLUMBIA TELEPHONE COMPANY

291B-8-REX

DEAR ABBY . . .

Poor Excuse For a Wife

By ABIGAIL VAN BUREN

DEAR ABBY: We have been married for over one year, and I can't remember the last time Eve cooked a hot meal for me. She is so busy with her bridge club, garden club, and book club that she doesn't have time to cook. She comes home at 6 p.m. and serves me a cold meat sandwich with some potato chips on a paper plate, and that is supper!

I give her a generous allowance for groceries, but there is never anything to eat in the house. We have no children yet, so if I get mad enough, I could just pick up and leave. Any suggestions?

EVE'S HUSBAND

DEAR HUSBAND: The next time you're served a cold meat sandwich and potato chips on a paper plate, tell Eve that the "picnic" is over. And also tell her that at one time Eve was the only woman in the world, but times have changed, so she'd better turn over a new leaf.

★ ★ ★

DEAR ABBY: My son is 23 years old and is making a good living in a body and fender business in partnership with his brother. I should add that my son has supported himself since the age of 15 and is a very good boy who never gave me any trouble.

He has a girl I'll call Jane. They have gone together for three years and want to get married soon. Jane has just turned 21. The problem is Jane's mother. She won't let Jane get married until my son owns a home of his own and has $2,000 in the bank. Abby, my son has a real nice apartment completely furnished and ready for Jane to move into. He has a good car (paid for) and he doesn't owe a cent. They love each other, and I can't see where Jane's mother has any right to put such a big stumbling block in their road. I would like your opinion.

THE BOY'S MOTHER

★ ★ ★

DEAR MOTHER: A 21-year-old girl doesn't need her mother's legal consent to marry, so if Jane is willing to wait until the man she marries meets her mother's qualifications, perhaps Jane isn't mature enough to marry anyone yet.

DEAR ABBY: Your recent column on who should say "grace" when a clergyman is a guest will be great help to hosts who may be faced with that dilemma. But you would do the clergy a tremendous service if you were to print this which is also related to the saying of "grace":

To whoever is in charge of the programs for civic groups and service organizations: Any lay person can offer the invocations and benedictions at such meetings, so please don't feel that you must ask a clergyman. We are frequently "invited" to break into our busy days to rush downtown to some hotel just to say a short prayer that could have easily been said by anyone. Thank you.

Respectfully, INDIANA PASTOR

(No name, please, I have to live in this town.)

CONFIDENTIAL TO "A FAILURE": "A failure at 26? Don't be foolish. Keep trying. Sometimes it's the last key of the bunch that opens the door.

The NUTSHELL RESTAURANT
A quiet, gracious, delightful dining room located in the busy shopping and business section of Victoria.
627 FORT ST. Between Government and Broad
Open 9 a.m. to 8 p.m.
One of Victoria's Most Popular Dining Lounges

Stop ash tray fires
Partially fill ash trays with Cow Brand. Snuffs out cigarettes completely — no smouldering to distract your driving or set car on fire. Keep a package in the glove compartment.

COW BRAND BAKING SODA

SPRING FASHION CLEARANCE SALE
STARTS FRIDAY 9 a.m.

- COATS
- COAT and DRESS ENSEMBLES
- SUITS
- DRESSES
- SPECIAL OCCASION DRESSES and ENSEMBLES
- FORMAL GOWNS

Plus many one-of-a-kind items.
All regular stock—No special purchases.

ALL REDUCED BY 25% to 50%

Sebastian
774-778 FORT STREET

All Sales Final!
Credit Terms Available

Anti-Pollution Society Formed On Salt Spring

GANGES — Salt Spring Islanders have formed an anti-pollution society under the chairmanship of Mrs. Ada Ryan.

The magority of the 15 members are landowners with Walter Young secretary and Steve Clinehens co-chairman.

The society was formed because of pollution fears resulting from a planned subdivision at Fernwood but it was hoped that the group would represent the views of all interested Island residents.

"Many of us have come to these islands to get away from water and air pollution in other areas of North America," Mr. Clinehens said. "We cannot afford to keep running from this problem but must take a stand against it now."

Sir Philip Livingston of Fulford Harbor has offered his support and knowledge to the society and helped to prepare a brief which was recently sent to Attorney-General Bonner.

Mr. Livingston was former director-general of medical services for the Royal Air Force.

Car Wash

Willows School girls will hold a 99-cent car wash Saturday.

They will be at Sutcliffe's Shell Service station, 1990 Fort Street, from 10 a.m. until 5 p.m.

Nanaimo Fair May Close Doors

NANAIMO — Vancouver Island Exhibition may close forever, says chairman, Cyril Edgington.

"We need about 40 directors but we have only 14. If we tried with the few we have we'd be putting on a flop. All of us have to make a living and we can't give all our time to an exhibition."

Mr. Edgington said people no longer support exhibitions because of modern merchandizing.

"Just look at all the modern shopping malls and super markets. They are an exhibition 365 days a year. The public doesn't want to see a week-long effort based on what it is already seeing.

"I think that in five years or so, 50 per cent of the smaller exhibitions will close down."

Last year, Mr. Edgington said, the Vancouver Island Exhibition attracted 24,466 people when for the first time it allowed entry free of charge.

The future of the exhibition will be decided at a meeting in Beban House, Exhibition Park, Tuesday, April 30, at 8 p.m.

DEEP-SEA SHIPS IN PORT

(All cargo is lumber unless otherwise stated: Place names are destination, not ports of registry.)

Victoria — Suwahara Maru, Japan; Capetan Costis I, U.S.; Voskresensk, U.S.S.R.

Crofton — Tropwood, Japan; Tannstein, Europe; Hong Kong Beauty, Australia; Jean, U.S.

Harmac — Messinia, U.S. Atlantic; Yamateru Maru, Japan.

Cowichan Bay—Norse Lady, U.K.

Gold River—Goldstone, Mediterranean; Rondeggan, U.S.

Tahsis—Argonaftis, Japan.

Duncan Bay—Star Bay, U.K. and Europe.

Port Alberni—Antigua, U.K.; Rio Mar; Leonidas Z. Cambanis, U.S. Atlantic.

Woman Driver Jailed

VANCOUVER (CP) — A 21-year-old Vancouver Island woman was given three months in jail, fined $800 and ruled off the road for three years today on a criminal negligence conviction.

Catherine Nicloux of Port Hardy was charged after a traffic collision Jan. 27 in which two persons were killed.

SHOWING OFF new shoes issued to her by the state, this Cuban youngster is one of 70,000 pupils who live and study in converted homes—once the residences of the rich. (Morgan MacGregor photo.)

SCHOOL BOARD REJECTS PAY AWARD TO OFFICE STAFF

DUNCAN — Cowichan School board has rejected a 13½ per cent pay award to its 30 female office staff.

At a special meeting Wednesday the women agreed to consider strike action.

Negotiations for a first contract since the board acknowledged the Canadian Union of Public Employees as bargaining agents for the office staff went to conciliation earlier this month.

The award was unanimous.

Island representative of the union, Tom Smith, said the award was short of the target, parity with other Island school board workers.

However, the Duncan staff voted acceptance.

Mr. Smith said that in considering strike action the 30 employees would have the support of 120,000 CUPE members across Canada.

TRADE FAIR

DUNCAN — Vern Kay is again chairman of the annual Chemainus-Crofton Chamber of Commerce trade fair.

The fair is on tonight at the Legion Hall, Chemainus from 7 to 10.

It's the third trade fair sponsored by the chamber to highlight national Chamber of Commerce week.

Mr. Kay said, "The public is invited to browse through the displays of the latest merchandise.

"Displays will include everything from outboard motors to jewellery and demonstrations of hairdressing."

The B.C. Hydro medallion bus will exhibit modern methods of heating, lighting and air conditioning.

TOURIST BUREAU

DUNCAN — The city is to have a woman tourist information officer.

Duncan-Cowichan Chamber of Commerce announced Wednesday that when the highway tourist bureau opens for the season May 1 and that Mrs. Alisen Bonn will be in charge.

Tourist committee chairman Sam Keeble said' "We're lucky to get her. Mrs. Bonn was employed as senior travel counsellor with the B.C. travel bureau for three years prior to joining the federal government bureau in Ottawa for two years."

Born in Scotland, Mrs. Bonn has made a hobby of travel and has visited all parts of B.C. by plane, trailer and camper. She has lived on Vancouver Island for 18 years.

DANGEROUS DRIVING

LADYSMITH — Convicted of dangerous driving, R. T. Dinham, 23, of Ladysmith, had his driver's licence suspended Wednesday for two years by Magistrate Lance Heard.

Dinham was also fined $100.

RCMP prosecutor told the court the charge arose from an accident last November, and one of the four occupants of Dinham's car at that time is still being treated for injuries.

Rick Hansen has been elected president of the Duncan Lions Club.

Other officers are George Williams, first vice-president; Maurice Drew, second vice-president; Mike Worbets, treasurer; Jack Brain, secretary; Bill Martens, lion tamer; Robin Stead and Les Smith, tail twisters.

Two-year directors are Tom Allen and Fred Chown; one-year directors Wally Weeds and Ross Davidson.

On Mother's Day, May 12, the Lions Club will hold its annual pancake breakfast. The breakfast will take place at Redman Pontiac Buick from 9 a.m. to 2 p.m.

Young Pearkes Eyes Politics

VANCOUVER (CP) — John Pearkes, 37, son of Lieutenant-Governor George R. Pearkes of British Columbia, will seek the Conservative nomination in Vancouver-Quadra for the June 25 federal election, it was announced Wednesday. Liberal Grant Deachman won the riding in 1965.

BRIDGE RESULTS

Winners of the monthly master point game of the Monday Duplicate Bridge Club: North-South: Ethel Cleworth and George Morgan; Will Ferguson and Derek Ward; Anne Dye and Peter Herold; Frances Champion and Ron Smith. East-West: Marjorie Fortye and Mike Champion; Marjorie Mulcahy and Bud Waddington; Earle Dye and Walter Allen tied with Velma Acres and Jim Duprau.

OYSTERS are for Epicures

(like you and me)

OYSTER STEW

¼ cup butter
1 pint fresh oysters with liquid
1 quart (5 cups) milk, scalded
1½ teaspoons salt
⅛ teaspoon pepper
⅛ teaspoon nutmeg (optional)

Melt butter and add oysters and their liquid. Simmer until oysters plump up and edges show signs of ruffling. This takes about 3 minutes. Scald milk, add oysters and seasonings. Serve immediately. Makes 6 servings.

More dining delights with fresh B.C. oysters are contained in our colourful recipe folder, available free by writing:
B.C. Oyster Association,
P.O. Box 970,
Ladysmith, B.C.

FREE SCHOOLING FOR ALL CUBANS

Everywhere There's a Classroom

By MORGAN MacGREGOR

The massive drive to educate its people is undoubtedly the most exciting aspect of present-day Cuba.

Abandoned by many of its professional people when the Republic was overthrown, the new government was faced with the job of training millions of unskilled and often illiterate citizens.

MacGregor

During the Batista era there were 15,000 classrooms. Today there are 40,000 with plans for construction of 4,000 new schools.

Every available space is converted to classroom use.

The expensive homes of the rich in the Miramar district of suburban Havana, which were forsaken by their occupants fleeing from the new regime, have been converted to school room use.

●

The 70,000 youths who board and study there pop up everywhere ... marching down the shady avenues in long columns, poking their heads out of pseudo-gothic turrets, playing hop-scotch around graceful Spanish arches.

Even the garages have been converted to classrooms.

I talked to one of the teachers, 26-year-old Jose. He is one of the few Cubans who left the country to live in the United States and returned, four years later.

"I gave up my good job, a new car and came back. My family was still here and I missed them very much. The things I had there didn't seem worth giving up my homeland."

●

Jose teaches primary school and earns $120 a month, the standard rate for primary teachers. Each year he will receive $14 a month increase. If he returns to normal school for further training he can teach at a secondary school with a basic starting salary of $204.

The scholarship plan makes primary, secondary, technical and university training available to everyone.

Where there are no schools in isolated parts of the country students move in to the residential city schools. Everything is provided including transportation back to their homes each weekend.

University and technical scholarship students, who must first prove economic need, are provided with room, board, clothing and spending money. The plan provides $50 monthly to single students and up to $90 for those with dependents at home. Married students receive between $90 and $150.

●

The students selected for these scholarships cannot hold regular jobs or have an outside income. Married students live in campus apartments.

At present there are 7,000 scholarship students in the three universities as well as 2,500 studying abroad under the same plan.

Following up an invitation to meet some of these students at the home of a physics professor, I frankly expected to meet a group of young militants mouthing the party line.

Instead I was confronted with a group of remarkably aware kids who asked probing questions about our native Indian problem, about the Social Credit system and the French Canadian separatists in Quebec.

All students from 13 years

●

and up take part in the voluntary work program. They each spend 45 days of the school year planting crops and harvesting. At these agricultural communes they spend the mornings in the fields and study with the aid of educational television in the afternoons.

Some of them spend their evenings teaching basic reading and writing to the villagers.

It isn't really a voluntary program. They are expected to do this for the state. But, as 21-year-old Alberto pointed out:

"If all your friends are out in the fields and you goof off you just don't feel right."

This particular group had spent the previous week studying Castro's March 13, six-hour speech when he announced that all small businesses would be nationalized and all bars and night clubs shut down.

What did they think of this policy?

Sixteen-year-old Maria, the only other Cuban I met who had returned from the United States, piped up:

●

"Oh, that Fidel. Such an extremist. He thinks he can suppress black-marketeering and counter-revolutionary activity by closing down the bars. But it's really not fair to deprive the average citizen of the pleasure of a drink just because undesirables hang out there."

What was most impressive was these students knowledge of their own country.

All of them could reel off figures on construction, agriculture, cement production and distribution that would make one's head spin.

●

They never used "they" in relation to their country's problems. It was always "What we can do," "Our country," "What we can contribute," ... a very intense involvement.

One could not help but admire these youngsters but the admiration was always tempered by the form of government which shaped this glowing spirit—a government which has yet to hold its first election, which holds about 40,000 political prisoners and after 10 years of power still does not have a free press.

(Continued Friday)

Brand New Shipment

"Square Dance" Clothes!

Just Arrived—Men's Imported

SQUARE DANCE SHIRTS

Permanent pressed 65% Polyester, 35% cotton. Plaids and checks in gold, green, turquoise, sand and red. SPECIALLY PRICED 7.98

Completely new range of styles and colors, from ..... 8.98 to 13.98

WESTERN PANTS. 14 Colors ..... 11.98 to 22.98
TIES ● BELTS ● BUCKLES

CRINOLINES—3-Tier, from 25 to 75 yards. Assorted colors, white and multi. From ..... 7.98 to 17.98

SQUARE DANCE DRESSES
Just arrived from Denver! All colors and designs; sizes 10 to 20. ..... 15.98 to 39.98

SQUARE DANCE SHOES—White, black, bone, silver, gold. From 4.00

ALSO SQUARE DANCE JEWELLERY

Open Thursday and Friday until 9 p.m.

FREE PARKING—Three Doors North at Dunlop Tire

TANG'S PAGODA

2624 DOUGLAS STREET 384-8686

RIGHT FROM OUR Fashion BOOK

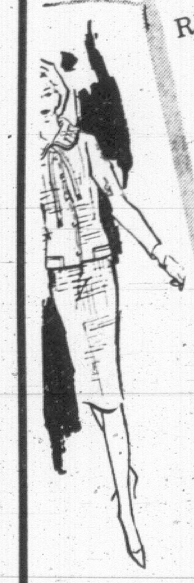

Shoes as you love them—with footmoulding slimness, smart trims, shapely heels and with that wonderful, wonderful feel of comfort.

Just a few from our newest collection of exciting White Cross styles.

WHITE CROSS SHOES HY-GE-NIC

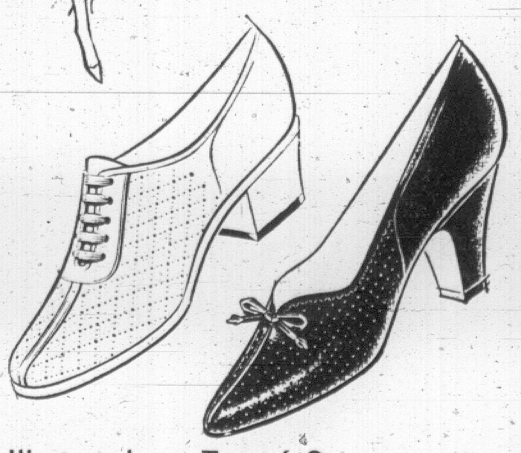

Illustrated are Two of Our Many New Spring Arrivals

Available in sizes 4 to 11. Priced At ..... 17.95 and 18.95

Experienced Fitters of Comfort Shoes

Located in the 1400 Douglas Shoe Block where selection is best.

WHITE CROSS SHOES HY-GE-NIC

Craig's Comfort Shoes

FORMERLY GILMOUR'S COMFORT FOOTWEAR

1407 Douglas Street 384-6842

See-Worthy SwimSuit

FASHIONS FOR '68

At Gordon Ellis Ltd.

JANTZEN - CATALINA

Lavish prints, colors and high shades. Metallic, black and some jewelled necklines. One and 2-piece styles, cut to accentuate the figure and to keep their shape. Sizes 10 to 20. Choose now from a complete selection of styles and sizes.

From $20

OPEN FRIDAY 'TIL 9 P.M.

GORDON ELLIS LTD.

"THE BRITISH WOOLLEN SHOP"

682 FORT STREET Phone 384-2416

Free Parking in the Civic Parkade

In Our 65th Year

Saba Bros Limited

1130 Douglas St.
Phone 384-0561

Saba's

You're forever beautiful in Peter Pan's "Forever Spring"

Another Oleg Cassini inspiration designed to make you as beautiful as spring ... in any season.

Illustrated:

The Bra in designers' lace with banded Lycra sides and back, cups shaped with fibrefull, demi-stretch straps; White, blue, yellow. Sizes A and B; 32-36 ..... 4.95

The Pantie Girdle ... banded Lycra reinforced at hips, tummy and back for firm but lightweight control. Sizes S.M.L. 9.95

CHARGE IT! New accounts opened in minutes!

bring Alpha for on-the-spot FRESH FLAVOUR

Wherever you are, be fussy — cream your coffee and hot drinks with Alpha. It's freshness you can taste — with all the convenience of Alpha's famous flavour-saving golden-lined tin.

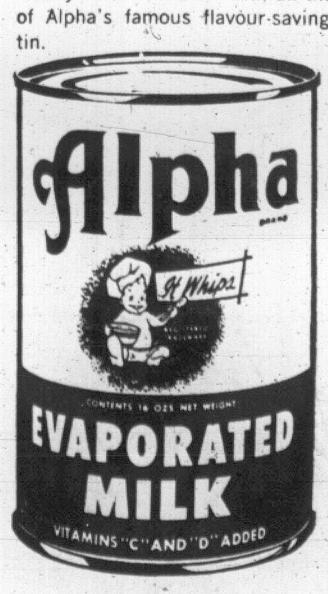

For all your cooking, baking and candy-making, try Alpha Honey too ...

V8 68

IMMIGRATION OFFICERS BACK BAN CALL

Racial Controversy Boils in U.K.

LONDON (Reuters) — Controversy over race relations today continued to rumble through Britain as 39 immigration officers prepared to explain why they backed a call to ban colored immigration.

The officers, who admit immigrants at London's Heathrow Airport signed a petition supporting Opposition MP Enoch Powell, fired as Conservative party defence spokesman for a controversial race speech.

Pledging Powell their support Wednesday, the men—supposedly bound by the Official Secrets Act—further embarrassed their home office superiors with charges that corruption is undermining efforts to enforce present immigration laws.

Home secretary James Callaghan suspended one of their number and launched an investigation into the affair.

Minds in and out of the civil service seemed to boggle at such further immigration-officer statements as the admission by one of them that "we are biased" about immigrants when the officers are supposed to be impartial.

A public opinion poll issued said 82 per cent of 500 persons interviewed thought Powell was right when he called for the immigration ban and aid to colored people now in the country to leave.

Conservative Leader Edward Heath dismissed Powell after he made a speech in Birmingham Saturday in which he said Britain would flow with "rivers of blood" unless there was a clampdown on colored immigration.

The racial issue also sparked token strikes by stevedores, meat workers and miners in support of Powell. But the immigration officers' action seriously embarrassed the government.

The government Race Relations Act aims to soothe tension between the country's 50,000,000 whites and 1,000,000 colored persons.

But as it was being debated Tuesday, 2,000 stevedores yelling "Keep Britain white" marched to the Commons—launching strikes which are estimated to have cost the country £100,000 ($260,000).

A national opinion poll published today in the right-wing Daily Sketch says nine out of 10 persons are solidly behind the dock workers in their demands for a cut in the inflow of immigrants.

Leaders of colored immigrants warned of what they called growing right-wing feeling among white Britons.

Heath faces a taxing weekend of speech-making in the heartland of Powell's forces—the racially-mixed West Midlands.

FREE WALES ARMY

Quebec Separatists Supported Overseas

LONDON (CP) — Julian Cayo-Evans says he is the leader of the Free Wales Army which has great sympathy with the Quebec separatist movement.

But the 31-year-old horse breeder who occasionally dresses up in a green uniform says he also has great sympathy with the French people of Brittany who want to free themselves from President de Gaulle's "yoke."

"I personally don't know much about the Quebec separatists though one of my lieutenants has been in touch with them but we work very closely with the nationalists in Brittany," Cayo-Evans said in an interview today.

He said his knowledge of what goes on in Quebec came mostly from Owen Williams, another Welshman who at one time had emigrated to Canada and had allegedly linked up with separatists in Quebec, gaining experience in the handling of explosives.

"Now he is on the run," Cayo-Evans said.

Williams had found the pull of the old country too much; returned to Wales and joined the Free Wales Army. Police at Cardiff said that a month ago Williams jumped bail and disappeared. He had been on a charge of possessing explosives.

Cayo-Evans maintained that the charge was "trumped up". He said Williams now is in Brussels "probably on his way to Damascus or Cairo."

Married and father of two children, Cayo-Evans lives near the little marketing town of Lampeter, some 60 miles northwest of Cardiff.

He said he and his army meet regularly, train with rifles and explosives and make plans to rid Wales of English influence. He declined to say how big the army is but maintained he had groups throughout Wales.

During the last few years there have been a number of explosions damaging reservoirs, dams statues and buildings. Police made arrests in some cases and not in others. Damage was generally attributed to extremist groups. Political observers in Cardiff suggest there are a number of such groups.

The most popular Welsh nationalist group is known as Plaid Cymru whose leader, Gwynfor Evans, now holds a seat in the British Parliament. Plaid Cyru believes in independence through non-violent means. Members of that organization say they will have nothing to do with Cayo-Evans who admitted that he had been "thrown out" because of his demand for violence.

Cardiff police said they are keeping an eye on all extremist groups but declined to say how close a watch they are keeping on Cayo-Evans. One officer said cryptically that there is "little fact and much fiction involved."

$675 MILLION DEFENCE BILL

JERUSALEM (Reuters) — For the first time in its history Israel announced the size of its defence budget Wednesday.

The finance ministry said that the country's defence appropriations will total £2,200,000,000 Israeli ($675,000,000).

The disclosure was made by Finance Minister Pinhas Sapir in an announcement about an extra £500,000,000 Israeli defence appropriation to be submitted for parliamentary approval.

The total defence spending is more than one-third of the over-all budget of £5,858,000,000 Israeli.

One of the nice little things about London Drugs Optical Dept. is the price

We're the first to admit that we don't offer anything that isn't offered by most other optical companies. The only difference is, we offer it for less.

At London Drugs Optical Dept. you can buy prescription-perfect glasses for as low as $9.95*. That's why we say for comparable glasses, you can save from one-third to one-half at **London Drugs Optical Dept.**

How do we keep our prices down? Well, we have very efficient facilities for producing glasses. But then, so do most of our competitors. Actually, we can sell for less because of one small fact: we operate on a smaller profit margin.

There's no difference in the quality; only the price.

That's our BIG difference.

SINGLE VISION including frame, lenses, case. from 9.95* *Depending on the frame you choose and your prescription.

WHY PAY $100, $150 OR MORE? CONTACT LENSES 49.50 Any Color—One Price

HEARING AIDS REG. 189.50 NOW 149.50

PHONE 386-7578

LONDON DRUGS LTD.

LOOK FOR OUR NAME ON THE DOOR

OPTICAL DEPT.

ONE LOCATION ONLY . . . DOWNTOWN 763 FORT ST.

NOW! a stronger, more luxuriant lawn with PENN-HIGH LAWN GRASS MIXTURE

For a perfect lawn, you need two types of grass seed – one for fine texture, the other for weight and toughness. Penn-High Lawn Grass Mixture gives you both in a single package. It's a specially developed mixture of Penn Lawn Fescue and Highland Bent – for lawns that look better and wear harder. Penn-High produces a luxuriant dark green grass – with extra heavy turf that gives a soft, cushiony feel. Penn-High makes longer, stronger grass roots, too, helping your lawn withstand excessive heat, cold and moisture. For a lovelier, healthier lawn that invites active family fun, look to Penn High Lawn Grass Mixture from Green Valley Chemical and Fertilizer Co. Ltd.

Also look to Green Valley for a complete range of plant foods and fertilizers.

HERE'S WHERE TO BUY GREEN VALLEY PRODUCTS

Bishop's Hardware, Next to Esquimalt Municipal Hall, 383-1722	Woodward's MAYFAIR, 386-3322	Mitchell & Anderson Lumber Co. Ltd., 2506 Beacon, 656-1134
Cedar Hill Nurseries and Garden Center, 1551 Cedar Hill X Road, 477-2658	Royal Oak Garden Centre, 4456 W. Saanich, 479-1116	Borden Mercantile Co. Ltd., 3691 Quadra, 479-2084
Clark & Cordick, 2503 Douglas, 382-9107	Oak Bay Hardware Co. Ltd., 2213 Oak Bay Ave., 384-6021	COAST TO COAST NEWSPAPERS SELL THE MOST

ARE YOU HANDICAPPED?

MANY ARE WHO NEED YOUR HELP

Pictured here are just two of the children who must wage a daily war against their handicaps—with the aid of understanding and sympathetic adults.

They are student-patients of the G. R. Pearkes Clinic for Handicapped Children, a wonderful Greater Victoria project that has everything but a home.

A three-acre site has been provided at Arbutus and Haro for the proposed new Clinic and a fund drive is now in progress.

YOUR PLEDGE IS URGENTLY NEEDED

THE FUTURE OF OUR HANDICAPPED CHILDREN DEPENDS ON YOUR HELP

Gifts Are Deductible from Taxable Income

- A TOTAL OF $650,000 IS NEEDED
- $400,000 OF THIS TOTAL WILL BE PROVIDED BY PROVINCIAL AND FEDERAL GRANTS
- $250,000 MUST BE OBTAINED BY PUBLIC SUBSCRIPTION
- $150,000 IS THE AMOUNT PLEDGED TO DATE

YOUR DONATION WILL ENSURE THAT THE TREATMENT AND TRAINING PROGRAM IS CARRIED ON

NAME_____

ADDRESS_____

Total Contribution _____ Paid Herewith _____ Balance Pledged _____

Signature of Subscriber

G. R. PEARKES CLINIC FOR HANDICAPPED CHILDREN
P.O. Box 104, Victoria, B.C. Telephone 385-4633

Simpsons-Sears

Superb and raring to go...

ALLSTATE GUARDSMAN RS 110

GUARANTEED 25 MONTHS AGAINST WEAROUT*

PLUS
No time, no mileage limit guarantee against all road hazards.
Immediate delivery. Installation arranged.
Superior to tires on standard new 1968 cars.

ALL THIS for only 18.99 EACH

775/750-14; 775/670-15 Tubeless Blackwall

Size	Tubeless Blackwall	Tubeless Whitewall
775 or 750-14—Chevrolet, Pontiac, Ford, Dodge, Plymouth, Ambassador, some models of Mercury and Oldsmobile	18.99	20.99
825 or 800-14—Chrysler, Dodge, Ford, Pontiac, Station Wagons of Ford, Pontiac, Chevrolet, Mercury and Plymouth	21.99	23.99
775 or 670-15—Most 1956 and older Chevrolet, Ford, Plymouth, Dodge. Also many 1965-1968 Fords	18.99	20.99
600/590/560-13	17.99	19.99
650/640-13	18.44	19.99
700-13	18.44	19.99
695-14, 650-14	18.44	19.99
735-14, 700-14	18.44	19.99
855-14, 850-14	23.99	25.99
815-15, 710-15	21.99	23.99
845-15, 760-15	23.99	25.99
885-15, 820/800-15	26.99	28.99
775-15, 670-15 Tube Type Blackwall	17.99	

FOR BETTER PERFORMANCE, SELECT TIRES ONE SIZE LARGER THAN ORIGINAL

*Under "Wearout" Guarantee, we will replace tire, charging only for months of use. Or if months of guarantee have expired, adjustment will be based on amount of tread remaining. This applies only to passenger tires, not to tires used commercially.

CHECK THESE FEATURES

A Proven Performer for Mileage and Safety

- *4 Full plies of nylon cord* for the ultimate in strength and safety. Meets all official safety standards.
- *Modern low profile design* for road hugging stability at high speeds.
- *Wrap-around shoulder* for positive steering control, top performance and handling.
- *Exclusive tread design* engineered to give the ultimate in traction and wet hold.
- *Premium quality materials* give safety, service and satisfaction.
- *No other premium nylon tire* has all these features at this price!

SIMPSONS-SEARS 728 Yates St. 386-3161

MORE PEOPLE ARE CHANGING TO ALLSTATE THAN EVER BEFORE

FAMILY AFFAIRS keep cropping up in the Victoria Music Festival, but they're not always as youthful, nor as uniform in talent and achievement, as Deena, Douglas, Bobby and Billy Broughton. Not only that but they represent three separate branches of the Broughton family tree. Left to right, Deena, 8, and Douglas, 9, are brother and sister, while Bobby, 9, and Billy, 10, are their cousins, although not brothers. All four played in piano solo classes this week and all placed among the top three in their marks.

CALGARY INSTRUCTOR

One-Man Art Show Will Open Friday

A new show of works of art by John K. Esler of Calgary opens Friday at Pandora's Box, 1208 Wharf St.

Mr. Esler has already exhibited once in the building—in a three-man show a few years ago when it was the now defunct Angel's Camp Art Gallery.

An instructor of graphics at the College of Art in Calgary, Mr. Esler has had one-man shows at the Winnipeg Art Gallery, Gallery 1640, Montreal, Studio Art Gallery International, Vancouver and Wells Gallery, Ottawa.

His works have been included in group shows across the United States, Europe and Australia, and last year at Expo.

The Victoria show contains 34 pieces of prints, drawings, constructions with collage and serigraph panels.

Mr. Esler's works hang in collections that range across the country including the National Gallery of Canada, the Canada Council Collection, the Montreal Museum of Fine Art, The Art Gallery of Ontario, the Winnipeg Art Gallery and Simon Fraser University.

He also has some pieces exhibited at the Victoria and Albert Museum, London, England, and the Museum of Modern Art in New York.

He has said of his printmaking: "Traditional methods of making prints may certainly offer the contemporary artist a great deal of scope for working out his ideas. However, it would seem that in a fast-moving, ever-changing society, the artist will reach out beyond the traditional.

"Ironically this has become 'a tradition' with the artist through the generations of Modern Art and held true with individual artists long before the modern era was acknowledged.

"Modern presses, new inks, new papers, and the adaptation of modern devices quite foreign to printmaking lend themselves technically to an endless chain of discoveries. Techniques and discovery in printmaking could amount to little more than pure adventure. It is our responsibility as artists to give print a reason."

Mr. Esler's current show was first on view at Canadian Art Galleries in Calgary.

A critic writing in The Calgary Herald described the show as "really entertaining" and said Mr. Esler "continues to turn up further outlets for expressing himself in his prints with amazing constancy."

Careless Drivers

Fined in central court Wednesday for careless driving:

Ernest Pawsey, 2205 Cook St., rear-end ecollision on Trans-Canada Highway March 24, $50; Freda Wright, 35 West Burnside, drove into ditch on Trans-Canada Highway March 16, $50; Karmi Shaikh, 2831 Nanaimo, drove off Island Highway near Qualicum March 9, $40; William Hawkins, 2931 Fifth, erratic driving, in a demonstrator car March 1, $35.

FOLLOW THIS VICTORIA
ENTERTAINMENT GUIDE

ROYAL LONDON WAX MUSEUM—in the Crystal Garden Swimming Pool building directly across from the rear of the Empress Hotel, a must in Victoria. See over 100 Josephine Tussaud wax figures, direct from London, England. Life size, "They seem alive!" See our new presentation of Snow White and the Dwarfs Grumpy and Sneezy and many other thrilling scenes. Open daily 9 a.m. to 10 p.m., including Sundays. 388-4461.

BUTCHART GARDENS—Open daily 9 a.m. to 5 p.m. So rare in beauty, so unusual in their conception, Reader's Digest chose to feature them in recent issues of their Asian, Russian, European, American and Canadian publications. Spring is later but lovelier in these renowned gardens. Plan a visit now or as the season progresses. Coffee bar service.

UNDERSEA GARDENS—See the beautiful and mysterious world on the ocean floor through windows under the sea. Over 3,000 marine creatures in their natural ocean habitat. Special scuba diving shows every hour. Octopus, sea flowers, 10 a.m. to 5 p.m. daily. Oak Bay Marina.

THE OLD FORGE—Two floor shows nightly, dancing 'til 2 a.m. in luxurious surroundings — one of Canada's top night spots. 24-Hour reservation service. Phone 383-9913. Situated at Douglas and Courtney Street.

OSPREY CHARTERS—Boats for charter by hour, day, week, month. Reservations now being taken. Located at Westport Marina, bus., 656-2832; res., 479-6145.

RED LION INN — Cabaret featuring two imported floor shows nightly. Dancing to Irv Lang Quartet. 385-3366.

DANCING SATURDAYS
Featuring This Week Only
CY DIBNAH
Famous Clarinet and Sax Artist with the Geo. Kraeling 6-pc. orchestra Instrumentalist, 8:45-9:30; dancing, 9:30-12:30 a.m.; dining, 7:00-2 a.m. (optional). $4 couple.
McMorran's Res. 658-5224

MEMORIAL ARENA
FRIDAY NITE 8 P.M.
ONLY 50¢
ROLLER SKATING

in VICTORIA... one thing you MUST do is visit the famous COLONY to enjoy the MOST EXCITING food in our town
FAMOUS FOR STEAKS - SEAFOOD - CHICKEN
THE COLONY STEAK HOUSE
DINNER FROM 5 P.M.
RESERVATIONS PLEASE CALL 385-4511
COLONY MOTOR INN
2852 Douglas

Entertainment Nightly
LULU-BELLE and KEN PEAKER
Gay Nineties Spare Rib House
World Famous Spare Ribs
CHERRY BANK HOTEL
Where Ken Peaker Plays Nightly
825 BURDETT 385-5380

GRECIAN URN
NOW OPEN
SUN., 7 a.m.-8 p.m.
Special Weekend Dinners
- Roast Turkey
- Roast Beef
- Baked Ham

916 Government

DINGLE HOUSE
"For Your Dining Pleasure"
Featuring Prime Ribs of Beef, Steaks and Seafood.
(Closed Monday).
Reservations After 3 p.m., 382-8721
141 Gorge Road East

NOW OPEN FOR THE SEASON
DEEP COVE CHALET
DINING ROOM
- Luncheons
- Teas
- Dinners

Open from 12 Noon daily, Wednesday through Sunday (Closed Monday and Tuesday).
Information and Reservations phone 656-3541

LEISURE DINING
COLONIAL INN
"A JAMES BAY LANDMARK
For Over Half A Century"
LUNCHEON Mon. thru Fri.
DINNERS Daily from 5:30
"In the Parliament Bldgs. Area"
270 Gov't 384-7151

CRYSTAL GARDEN
PUBLIC SWIMMING
FRIDAY
12:00 - 1:00 — Adults Only
1:00 - 5:00 — Public
7:00 - 9:00 — Public

GEM SIDNEY THEATRE
THEY SAY THE NILE STILL RUNS RED FROM THE BATTLE FOR KHARTOUM!
A JULIAN BLAUSTEIN PRODUCTION
KHARTOUM
STARRING: CHARLTON HESTON LAURENCE OLIVIER
TONIGHT AT 7:45

Enjoy Anytime
Tom Jones
"Sound Piping Hot"
GRILLED CHOP
BAKED CHICKEN BEEP FRIED PRAWN
FRENCH FRIES & SWEETHEED CRAB APPLE
$1.00 at the COLONY
DOUGLAS at HILLSIDE
Colony Motor Inn

The Old Innkeeper Ken Hole Presents
A RETURN ENGAGEMENT BY POPULAR DEMAND
ERNESTINE ANDERSON
Two Floor Shows Nightly: 9:30 and 12:30
with
THE IRV LANG QUARTET AND
BRIAN ANDERSON
Dinner, 5:30 p.m.
Dancing, 8:30 p.m.
RED LION INN
Reservations, 385-3366
(Div. of D.M.D.)

A world gone mad!
20TH CENTURY-FOX PRESENTS
CHARLTON HESTON
in an ARTHUR P. JACOBS production
PLANET OF THE APES
PANAVISION® COLOR BY DELUXE
Evenings: 7:00 - 9:00
Saturday Mat.: 1:00 - 3:00
Coronet 836 Yates St. 383-6414

Victoria's Finest Entertainment!
Evenings, 8 p.m.
Matinees Wednesday and Saturday At 2 p.m.
ADVANCE BOX OFFICE DAILY FROM 12 NOON
3 WINNER OF ACADEMY AWARDS!
Best Music Score • Best Art Direction
Best Costume Design
CAMELOT
Technicolor - All Seats Reserved
RICHARD HARRIS · VANESSA REDGRAVE · FRANCO NERO · DAVID HEMMINGS · LIONEL JEFFRIES
HAIDA
808 Yates St. 382-4278
Evenings, 8 p.m. All Seats, $2
Matinees, 2 p.m. All seats, $1.50

VICTORIA OPERATIC SOCIETY presents
Brigadoon
McPHERSON PLAYHOUSE
APRIL 30 - MAY 4
8 P.M.
SATURDAY MATINEE MAY 4 - 2 P.M.
Student Prices Wed. Nite & Sat. Matinee

THE GREATER VICTORIA BRANCH OF C.A.H.P.E.R.
presents
THE DANISH GYM TEAM
at
MEMORIAL ARENA
SATURDAY, APRIL 27th—8 P.M.
Tumbling, Vaulting, Calisthenics, Balancing, Dancing, Ball and Hoop Rhythms, etc.
TICKETS $2.50, $2.00 AT EATON'S
STUDENTS, O.A.P. ½ PRICE AND ARENA
Music by Gordon Head Jr. High Band

OAK BAY BEACH HOTEL
Five-Course Dinner
Served Daily, 5:30 to 9 p.m., in the
DINING LOUNGE
Luncheon, 12 noon to 2:30
For Reservations, Wedding Receptions and Banquets, Call
383-1137
BUFFET DINNER
TOMORROW
FRIDAY, APRIL 26

Live Entertainment
DANCING NIGHTLY
'TIL 2 A.M.
Featuring Canada's No. 1 Female Vocalist
JUDY GINN
Who Sings From Her Heart to Your Heart
Dancing to the Foundry Brass
2 Shows Nightly — Weekdays: 11:00 p.m. 1:15 p.m. — Saturday: 10 p.m. Midnight
24-Hour Reservations 383-9913
The Old FORGE
Strathcona Hotel, Douglas and Courtney Streets

OPEN 24 HOURS
7 DAYS A WEEK
SERVING GOOD FOOD . . .
. . . AT REASONABLE PRICES
Scott's Restaurant
650 YATES AT DOUGLAS

GREATER VICTORIA
MUSIC FESTIVAL
Presents
Highlights Concert
McPherson Playhouse
Friday, April 26, at 8 p.m.
The best in piano and vocal selections, presented by Vancouver Island's finest young musicians. You'll enjoy dozens of sparkling offerings, from piano solos to vocal ensembles. All seats reserved—get your tickets now at the McPherson box office.
Adults: 2.00, 1.50 and 1.00
Students and Children: 1.00, 75c, 50c
HALF PRICE TO MEMBERS
Membership tickets are only 3.00 and also entitle you to free admission to ALL sessions of the Festival. 23 sessions still to come. Regular admission 50c a session, makes a membership the
BIGGEST BARGAIN IN TOWN!

ACADEMY AWARD WINNER
BEST DIRECTOR
"NO ADMITTANCE TO PERSONS UNDER 18"
JOSEPH E. LEVINE presents a MIKE NICHOLS–LAWRENCE TURMAN production
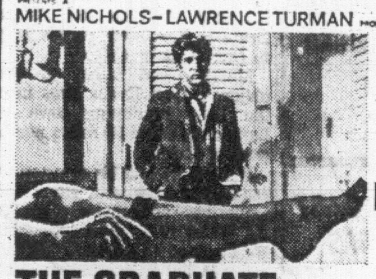
5th RECORD BREAKING WEEK
THE GRADUATE TECHNICOLOR® PANAVISION®
AN EMBASSY PICTURES RELEASE
FOX CINEMA
QUADRA AT HILLSIDE - 382-2370
NIGHTLY AT 7 P.M. and 9 P.M.

STARTS TONIGHT
20th Century-Fox presents
AUDREY HEPBURN
(STAR OF "TOM JONES")
ALBERT FINNEY
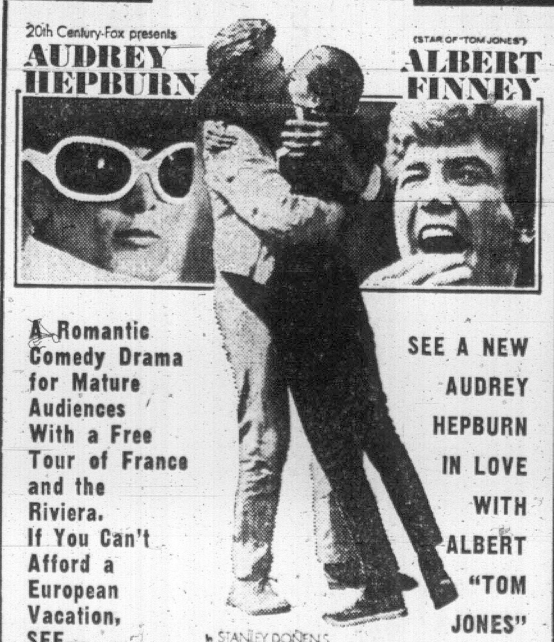
A Romantic Comedy Drama for Mature Audiences With a Free Tour of France and the Riviera. If You Can't Afford a European Vacation, SEE—
SEE A NEW AUDREY HEPBURN IN LOVE WITH ALBERT "TOM JONES" FINNEY
A STANLEY DONEN'S TWO FOR THE ROAD
Nightly 7:00 and 9:00
Adult Entertainment
OAK BAY 2184 OAK BAY AVE. 383-2943
ELEANOR BRON · WILLIAM DANIELS · CLAUDE DAUPHIN · NADIA GRAY · STANLEY DONEN
written by FREDERIC RAPHAEL · music by HENRY MANCINI · Panavision® Color by DeLuxe

CHILDHOOD PRODUCTIONS presents ALL NEW... ALL-LIVE!
Cinderella
All New FUN! All New MAGIC! All New SONGS!
NOT A CARTOON! Never Before Shown Anywhere!
Presented in glowing glorious STORYBOOK COLOR
AS TOLD BY PAUL TRIPP
ALL SEATS 50c
OAK BAY 2184 OAK BAY AVE. 383-2943
MATINEES ONLY! SATURDAY 1:30 - 3:00

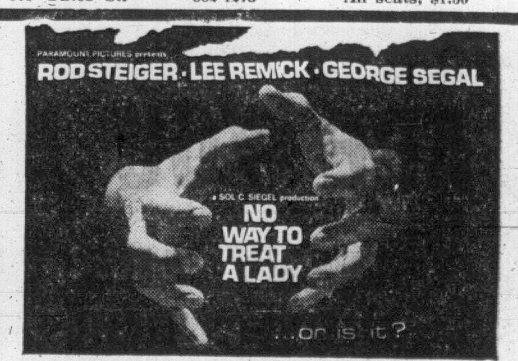
PARAMOUNT PICTURES presents
ROD STEIGER · LEE REMICK · GEORGE SEGAL
a SOL C. SIEGEL production
NO WAY TO TREAT A LADY
...or is it?
starring EILEEN HECKART · MURRAY HAMILTON and MICHAEL DUNN
A PARAMOUNT PICTURE
TECHNICOLOR®
ODEON 780 YATES ST. 383-0513
Doors 12:50
Feature 1:00 - 3:05 - 5:05 - 7:15 - 9:25
Last complete show 9 p.m.

WINNER of 2 ACADEMY AWARDS!
INCLUDING "BEST ACTRESS"— KATHARINE HEPBURN

COLUMBIA PICTURES presents a Stanley Kramer production
Spencer TRACY | Sidney POITIER | Katharine HEPBURN
guess who's coming to dinner
TECHNICOLOR
ROYAL 805 BROUGHTON ST. 383-9711
At 1:05, 3:05, 5:05, 7:05, 9:10
Last Complete Show, 8:55
Golden Age 50c 'til 5 p.m.

A SWINGING SAFARI OF LAUGHS!
WALT DISNEY'S the Jungle Book
TECHNICOLOR®
and WALT DISNEY'S Charlie, the Lonesome Cougar
TECHNICOLOR®
Doors: 12:45 Daily!
"JUNGLE BOOK" at 2:10, 4:40, 7:20, 9:45.
"CHARLIE" at 12:55, 3:25, 6:00 and 8:40.
Children 75c All Day
CAPITOL 805 YATES ST. 384-6811

WEE FOLKS GLEE CLUB

'Minute-Sized' Conductor Delightful

By AUDREY JOHNSON

Choral work in the Victoria Music Festival, from Gladys Pearcy's preprimaries to an adult church choir drew enthusiastic comment from adjudicator Trevor Anthony, Wednesday night.

The warm-hearted Welshman who has been delighting local singers of all ages with his vividly expressed commentaries and sympathetic manner, as chief vocal adjudicator of the Welsh National Eisteddfod does not pay an idle compliment when he praises a choir's performance.

Concerning the three entries in the class for church choir junior ensembles, Mr. Anthony said the singing was as good as any he had heard in Canada.

He found, on the whole, little to choose between the three groups, the principal difference occurring in the actual quality of music selected and on this basis St. Mary's boys' ensemble was placed slightly ahead with a total of 173 marks.

Second was Garden City United Church Junior Choir with 171, but St. George the Martyr Junior came close with 170.

Mr. Anthony called the musical effect of the Wee Folks Glee Club, "marvellous" and minute-sized conductor Hilary Willis, not yet four years old, absolutely delightful.

They had no contestant in their class but Mr. Anthony awarded them 86 for each of their two numbers.

Concluding the evening was a class for church choirs, again with only one entry. Emmanuel Baptist Church Choir scored a high 87 for their second choice, and 85 for their first. The total of 172 however, still leaves the Don Kyle Singers with the highest choral mark in the festival, 183, scored by their female voice group on Tuesday evening.

One of the important vocal solo classes—female voice oratoria—was won by Barbara Ebell with an 86. Second with 84 was Rosemary Sims.

"Scholarship is not your middle name," Joseph Cooper told a class of Beethoven Sonata players at St. John's Hall.

"You are tackling the most difficult task of all when you set out to play Beethoven," he said. "When it comes to Beethoven you have got to think, you have got to study."

He found everything too glib, needing to be much better thought out, and awarded his lowest winning mark so far, to Elizabeth Chinniek. She was given 83. Patricia Mearns was in second place with 82.

"You all have the brains and some of you have the brawn to play Beethoven," Mr. Cooper remarked, "but the question is, in Victoria have you got the energy to apply yourselves to the task with vigor?"

Consistent high scorer, pianist Mary Chard continued her record Wednesday with an 86 as accompanist to singer Penelope Beavan who also achieved an 86, and later in the day was given an 88 for her performance of the first movement of a Mozart Sonata.

For performance of a Chopin Waltz, Frances Crampton, another pianist who has done notable work in the festival, also received 88.

Speech Arts, one of the biggest sections of the festival concludes tonight with an honor performance concert at Sir James Douglas School auditorium.

Among those piling up consistent high marks here are Rosalind Scott and Marie Stillin.

Adjudicator Tom Kerr continues his plea for good natural speech and is an advocate for speech to be a made a study in schools.

Tonight's programs include the open class for piano concert group and two conerto classes at St. John's Hall, and family ensemble, male and female operatic classes, male oratorio and small vocal ensemble at Fellowship Hall. In the popular family ensemble class competition will be between the Patterson and Gilstein families.

SCHOOL BAND PLANS TOUR

Oak Bay senior high school's concert band began a five-day tour Wednesday which will see it play eight performances in American centres.

The 55 students in the band, travelling on money they raised themselves, will perform in Vancouver, Everett, Seattle, Edmonds and Aurora, Wash., and Portland, Ore.

Reid Scott Retiring

OTTAWA (CP) — Reid Scott, 41, the New Democratic Party MP for the riding of Toronto Danforth since 1962, announced Wednesday he will not run in the June 25 general election. In a prepared statement, Mr. Scott said he will not seek his party's nomination for health reasons. He suffered a heart attack last year.

$100 BONUS

HARD OF HEARING AND HEARING AID USERS

New Modern Marvels in Electronics
Miniature inside-the-ear Hearing Aids

$100.00 BONUS

. . . Behind the ear
. . . Eyeglass
. . . Body Types
Low . . . Low . . . Prices

$100.00 BONUS

Bring this ad with you when you come in to the store. It's worth One Hundred Dollars, ($100.00) on the purchase of a new modern Hearing Aid.

LOW, LOW PRICES ON HEARING AID BATTERIES

You can still save 40% on your battery purchases

WE GUARANTEE SATISFACTION

We also Rent, Repair and Service

ANDERSON RADIO & ELECTRONICS

383-5731 706 Johnson St. 383-6021

$100 BONUS

BOOM! BOOM! BOOM!

Royal Marine Rums rate a 21-gun salute. Each has the distinctive flags on the label. Light or dark Royal Marine – the flag rums.

This advertisement is not published or displayed by the Liquor Control Board or by the Government of British Columbia.

Festival Results

Speech Arts

Class 250, the Bible, under 12: 1, David McMinn, 84. 2, Patricia MacIntyre and David Avren, equal, 83. 3, Fiona Roots and Nona Avren, equal, 82.

Class S 2, Canadian poetry, under 16: 1, Marie Stillin, 87. 2, Linda Syme, 86. 3, Rhonda Williams, 84.

Class 263, mime, under 12: 1, Kim Hutton, 83. 2, Alan Taylor and Peter Allan, equal, 82.

Class 244, girl, under 14: 1, Rosalind Scott, 86. 2, Marnie Baldwin, 85. 3, Roberta Stillin, 83.

Class 266, favorite poem, under 12: 1, Kim Hutton, 85. 2, Matthew Webster and David McMinn, equal, 84. 3, Keith Grant, Kathryn Popham, Fiona Roots, David Avren, Gregg Strong, Timothy Karlsson, Anna Blaghorne and Nona Avren, equal, 83.

★ ★ ★

Class S 5, humor, under 16: 1, Sandra Wilschek, 85. 2, Wendy Matson, 84. 3, Nicky Misiura, 83.

Class S 3, Canadiian poetry, open: 1, Mary Robertson, 87. 2, Jean Oxby, 86. 3, Ruth Chudley and Carl Walker, 85.

Class 255, prose, open: 1, Mary Robertson, 85. 2, Ruth Chudley and Sheila Reardon, 84. 3, Nelda Craig, 83.

Class 252, the Bible, open: 1, Nelda Craig, 85. 2, Jean Oxby and Ruth Chudley, equal, 84. 3, Sheila Reardon, 83.

Class S 6, humor, open: 1, Jean Oxby, 84. 2, Ruth Chudley, 83. 3, James Thom, 82.

Class 251, the Bible, under 16: 1, Pamela Stamford, 86. 2, Blake Carter, 83. 3, Rhonda Williams, Roberta Stillin and Jay McGowan, equal, 82.

Class S 12, dramatic monologue, under 16: 1, Marie Stillin, 87. 2, Rosalind Scott, 86. 3, Suzanne Salmond, Susan Donald and Denise Wood, equal, 85.

★ ★ ★

Class 264, mime, under 16: 1 Kathryn Maurer, 83. 2 Suzanne Salmond, 81. 3 Catherine Creed and Roberta Stillin, equal, 80.

Class 265, mime, open: 1 Nelda Craig, 80.

Class S 13, dramatic monologue, open: 1 Mary Robertson 85. 2 Jean Oxby and Nelda Craig, equal, 84. 3 Anne Crawford, 81.

Class S 16, dramatic duologue, open: 1 Felicity Earnshaw and Monica McAleese, 84.

Class 249, open: 1 Mary Robertson, 86. 2 Sheila Reardon, 85. 3 Ruth Chudley, 84.

Class 267, favorite poem, under 16: 1 Marie Stillin and Rosalind Scott, equal, 87. 2 Linda Syme, 86. 3 Susan Donald and Denise Wood, equal, 85.

Vocal

Class 12, choir under 12 years, other than school: 1 Wee Folks Glee Club, 172.

Class 8, musical comedy: 1 Hilary Scott and Gail Oikawa, equal, 85.

Class 29, oratorio, female: 1 Barbara Ebell, 86. 2 Rosemary Sims, 84. 3 Alida Smith, 80.

Class 10, church choir, junior ensemble: 1 St. Mary's church boys, 173. 2, Garden City United Church junior choir, 171. 3 St. George the Martyr junior choir, 165.

Class 15, soprano A: 1 Marion Robinson, 80.

★ ★ ★

Class 1 church choir: 1 Emmanuel Baptist Church, 172.

Class 55, girls 14 or 15: 1 Diane Bain, 85. 2 Linda Scanlon and Kathie Birch, 83. 3 Karen Falder, 75.

Class 64, sacred solo, boys under 15: 1 John Horning, 85. 2 Rhys Williams, 84.

Class 56, sacred solo, girls 14 or 15: 1 Robyn Powell, 86. 2 Karen Falder, 83. 3 Linda Scanlon and Ann Paterson, equal, 82.

Class 40, sacred solo, low voices: 1 Maria Kasapi, 83, 2 Leonard Marston, 80.

Class 39, sacred solo, medium voice: 1 Penelope Beavan, 85. 2 Mary Bissenden and Peggie Angus, equal, 84.

Class 65, sight reading, 17 to 21: 1 Penelope Beavan and Laura Groos, equal, 82.

Class 66, sight reading, 14 to 16: 1 Madeleine Groos, 85. 2 Bill Dyson and Ann Patterson, equal, 83.

Class 67, sight reading, under 14: 1 Hilary Groos, 80. (No further marks given).

Class 23, baritone A: 1 George R. Roberts, 85.

Piano

Class 152, two-piano, eight hands, under 15: 1 Joanne Edgington-Deborah Irwin-Joyce and Patricia Soebaglo and Ruth Anderson-Yvonne Howland-Marian Marshall and Dorothy Wolff, 84.

Class 142, duet, under 15: 1 David Jewkes and Rhona Kwiram, 82. 2 Elizabeth Kurth and Anne Reinhard, 77.

Class 108, concert group, under 15: 1 Jocelyn Abbott, 90.

Class 109, concert group, under 19: 1 Frances Crampton, 90. 2 Mary Jackson, 85.

Class 111, concerto under 15: 1 Stephen Calder, 85. 2 Connie Scobie, 83. 3 David Jewkes and Rhona Kwiram, 79.

Class 124, under 13: 1 Colin Mack, 86. 2 Stephen Calder, 85. 3 Robert Calnan, 84.

★ ★ ★

Class 125, under 15: 1 Carrie Humpherys, 86. 2 James Ramsay, 85. 3 Connie Scobie, 84.

Class 129, Chopin, under 15: 1 Janet Pennington, 87. 2 Jane Tsai and David Jewkes, equal, 86. 3 Carrie Humpherys, 84.

Class 126, under 17: 1 Rebecca Jay, 85. 2 Madeleine Groos, 84. 3 Pat Patterson, 83.

Class 127, under 19: 1 Mary Chard, 88. 2 Frances Crampton, 83. 3 Rosemary Fryer, 80.

Class 130, Chopin, under 19: 1 Frances Crampton, 88. 2 Nancy Meredith, 82 3 Diane Crowther, 80.

Class 138, open: 1 Cheryl Borris, 81.

Class 131, Chopin, open: 1 Camille Inkman, 85.
Chinnick, 83. 2 Patricia Mearns, 82.

★ ★ ★

Class 152, two-piano, eight hands, under 15: 1, Joanne Edgington-Deborah Irwin-Joyce and Patricia Soebaglo and Ruth Anderson-Yvonne Howland-Marian Marshall and Dorothy Wolff, 84.

Class 142, duet, under 15: 1, David Jewkes and Rhona Kwiram, 82. 2, Elizabeth Kurth and Anne Reinhard, 77.

Class 108, concert group, under 15: 1, Jocelyn Abbott, 90.

Class 109, concert group, under 19: 1, Frances Crampton, 90. 2, Mary Jackson, 85.

Class 111, concerto under 15: 1, Stephen Calder, 85. 2, Connie Scobie, 83. 3, David Jewkes and Rhona Kwiram, 79.

MULTIPLE LISTING SELLS FAST

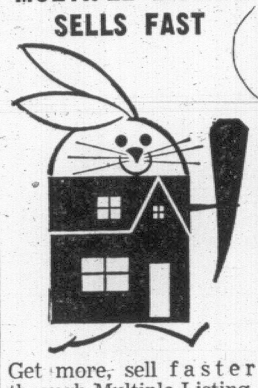

Get more, sell faster through Multiple Listing. Ask any Realtor.

Victoria Real Estate Board

Great News!

FIGHT BACK WITH ORTHO!

the new systemic insecticide that fertilizes!

Trust ORTHO to come up with this one. All you do is work in ORTHO SYSTEMIC ROSE AND FLOWER CARE pellets around your plants and they get fed and protected from sucking insects at the same time.

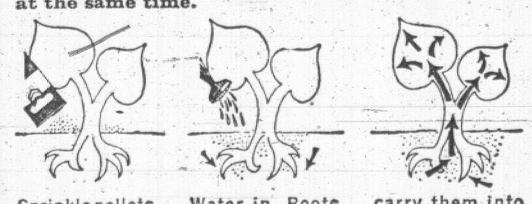

Sprinkle pellets, work into base of plant.

Water in. Roots soak up insecticide and fertilizer,

carry them into sap stream to feed and protect.

Best thing about this, of course, is that both insecticide and fertilizer are systemic, work within the roses and other flowers, from roots up. Rain or sprinkling can't wash it away. So buds get big and beautiful. And sucking insects (aphids, mites and others) that come to feed, die. Economical, too. You get full fertilization and protection from insects for four weeks or more for pennies a plant.

ORTHO SYSTEMIC ROSE AND FLOWER CARE. At your garden supply dealer's right now.

ORTHO

CHEVRON CHEMICAL (CANADA) LIMITED
Oakville, Ont.

QUALITY + VALUE

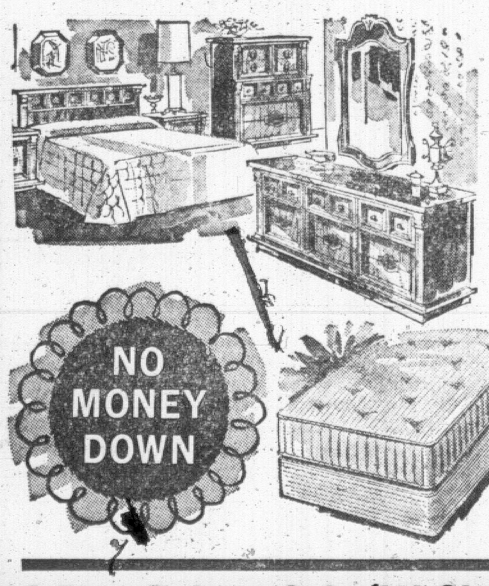

3-Pce. Spanish Design BEDROOM SUITE

ONLY 389.00

Plus

A QUEEN SIZE BOX SPRING and MATTRESS

NO MONEY DOWN

Reg. Value $149.50 FOR ONLY $75.00

with your purchase of the above Bedroom Suite.

2 Pce. Deluxe Colonial Chesterfield Suite

This 4-seater style Colonial Suite is built for comfort.

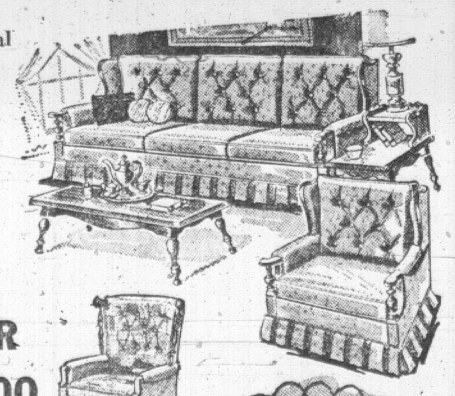

489.00

Plus

A Patch Work Colonial SWIVEL ROCKER

Value $149.50 FOR ONLY 75.00

with the purchase of the above Chesterfield Suite.

NO MONEY DOWN

ARROW FURNITURE CO. LTD.

1321 Government St.
383-8024
FREE PARKADE PARKING

Woolco

Woodward's MAYFAIR 386-3322

EATON'S 382-7141

CEDAR HILL GARDEN CENTER
1551 Cedar Hill X Road
477-2658

ROYAL OAK GARDEN CENTRE
4456 West Saanich Road
In the Royal Oak Shopping Centre
479-1116

COAST TO COAST NEWSPAPERS SELL THE MOST

FAIRWAY SUPER MARKET
272 GORGE ROAD W.

LOW LOW DISCOUNTS

PRICES EFFECTIVE THURS. FRI. SAT. APRIL 25, 26, 27
WEEKDAYS 9 to 9 SUNDAYS 10 to 7
WE RESERVE THE RIGHT TO LIMIT QUANTITIES

STRAWBERRY JAM 89c
YORK PURE, 48-OZ. LARGE TIN
COMP. REG. PRICE 1.29

PARKAY MARGARINE 59c
KRAFT 2 lb. block
COMP. REG. PRICE 73¢

ROBIN HOOD FLOUR 20-lb. bag $1.29
COMP. REG. PRICE $1.69—WITH $5.00 ORDER OR OVER

MILKO 5-lb. bag $1.49
INSTANT SKIM POWDER MILK
COMP. REG. PRICE 1.89

CROSS RIB ROAST lb. 69c
CANADA CHOICE
CANADA GOOD
COMP. REG. PRICE 85c

Local, Farm Fresh EGGS Gr. A 39c
Medium, Dozen
COMP. REG. PRICE 45c

SWIFT'S PREMIUM FRANKS 47c
1-lb. pkg.
Cello Pack
COMP. REG. PRICE 63c

U.S. No. 1 POTATOES 10 lb. 55c
COMP. REG. PRICE 69c

Swift Premium No. 1 BACON 69c
1-lb. pkg. Vacuum Pack
COMP. REG. PRICE 83c

No. 1 BULK CARROTS 4 lbs. 29c
COMP. REG. PRICE 2/29c

FRESH PORK SAUSAGE lb. 55c
COMP. REG. PRICE 69c

Red Delicious APPLES 4 lbs. 59c
COMP. REG. PRICE 2/39c

Jameson Turkish COFFEE lb. 73c
Reg. or fine
COMP. REG. PRICE 89c

SWIFT'S SWIFT'NING 3-lb. tin 69c
COMP. REG. PRICE 89c

ALL GOOD, PINK SALMON 3 for $1.00
COMP. REG. PRICE 39c

SWIFT'S LARD lb. 19c
COMP. REG. PRICE 2/47c

M.J.B. INSTANT COFFEE $1.19
10-oz. jar
COMP. REG. PRICE 1.53

PREM 39c
Swift's, 12-oz. tin
COMP. REG. PRICE 49c

PEANUT BUTTER 79c
McColl's, 48-oz. tin
COMP. REG. PRICE 1.19

BEEF, MEATBALL, STEW 3 tins $1.00
Swift's 14- oz.
COMP. REG. PRICE 39c

PEEK FREAN BISCUITS 49c
Digestive and Shortcake 16-oz. pkg.
COMP. REG. PRICE 59c

SWIFT'S, 24-oz. JEWEL OIL 49c
COMP. REG. PRICE 69c

DIAL BATH SIZE SOAP 2 BARS 49¢

ALCAN ALUMINUM FOIL 18x25 59¢

JIFOAM OVEN CLEANER 7 oz. 69¢

386-2121 CLASSIFIED WANT ADS 386-2121

BOX REPLIES

All replies to private box numbers available from 8:00 a.m. to 6:00 p.m. Monday to Friday inclusive.

Classified Counter, 8:00 a.m. to 6:00 p.m. Business Office, 9:00 a.m. to 5:30 p.m., Monday to Fridays inclusive.

OFFICE HOURS

CLOSED SATURDAY

TELEPHONE HOURS

8:00 a.m. to 8:00 p.m. Monday to Saturday inclusive.

CLASSIFIED COPY DEADLINES

Regular classified advertisements may be placed at the counter, 8 a.m. to 6 p.m. on the day prior to publication, Monday to Friday inclusive by telephone 8 a.m. to 8 p.m. Monday to Saturday inclusive.

All classified semi-display copy must be in the possession of Victoria Press Ltd., 2631 Douglas Street, by 4 p.m. on the day prior to publication, with the exception that copy for Monday Times must be in by 4 p.m. Friday.

FULL COVERAGE CLASSIFIED RATES

30c per line per weekday; 86c per line for three consecutive days; $1.53 per line for six consecutive days. $1 minimum charge on advertisements placed by telephone. Minimum advertising two lines only. Contract rates on application. (Above rates apply to B.C. only.)

Birth notices, $2 per insertion.

In Memoriam Notices, Cards of Thanks, Death and Funeral Notices, not exceeding 12 lines, $2.90 first insertion and $2.05 subsequent insertions. Each additional line, 30c daily.

Births, Deaths, In Memoriam Notices, Cards of Thanks not accepted by telephone.

SUBSCRIPTION RATES

Wherever carrier service is maintained, $2.25 per month.

Single copy sales price: 10 cents daily; 15 cents Saturday.

By mail, Canada and British Commonwealth, one year, $21; six months, $11; three months, $6; single month, $2.25; U.S.A., Australia and Fore.gn, $3.25 per month (Weekend) Saturday only, Canada, $7 per year; U.S.A., Australia and Foreign countries, 20c per copy or $10 per year.

Authorized as second-class mail Post Office Department, Ottawa. Members Audit Bureau of Circulation.

TERMS OF PUBLICATION

The Victoria Press Ltd. shall not be liable for non-insertion of any advertisement beyond the amount paid for such advertisement.

In the event of an error occurring, the liability on Victoria Press Ltd. shall not exceed the charge for the space actually occupied by the item in question.

All claims on error in publication shall be made within 12 hours thereafter and if not made shall not be considered. No claim will be allowed for more than one incorrect insertion nor for errors not affecting the value of the advertisement.

All estimates of cost are approximate. Advertisers will be charged with space actually used.

All advertising copy will be subject to approval of the Victoria Press Ltd., who reserve the right in its sole discretion to classify, reject or insert copy furnished.

While every endeavor will be made to forward replies to box numbers to the advertiser as soon as possible, we accept no liability in respect of loss or damage alleged to arise through either failure or delay in forwarding such replies however caused, whether by negligence or otherwise.

United States Representatives

SHANNON & CULLEN, INC.

New York, Chicago, Detroit, Cleveland, Atlanta, San Francisco, Los Angeles.

CIRCULATION REPRESENTATIVES

Duncan, Chemainus, P. J. Rogers 746-6181
Lake Cowichan, F. Edwards 749-6771
Nanaimo, R. Lakey SK 3-2766

DUNCAN BUREAU

Duncan Chamber of Commerce Bldg., 375 Trans-Canada Hwy. Office and telephone hours 1 p.m. to 5 p.m. Monday to Friday inclusive.

PHONE DUNCAN 746-6181

NOTICE OF COPYRIGHT

Full, complete and sole copyright in any advertisement produced by Victoria Press Limited is vested in, and belongs to, Victoria Press Limited; provided, however, that copyright IN THAT PART AND THAT PART ONLY of any such advertisement consisting of illustrations, borders, signatures or similar components which is, or are, supplied to Victoria Press Limited by the advertiser in the form of engravings, matrices, casts, etc., and incorporated in said advertisement shall remain in and belongs to the advertiser.

PHONE DIRECT **386-2121** TO PLACE YOUR CLASSIFIED AD

1 BIRTHS

HALBERT—Born to Mr. and Mrs. T. J. Halbert (June), 2359 McNeill Ave., Victoria, B.C., at St. Joseph's Hospital on April 22, 1968, a son, Thomas William Healy.

LEANGEN—Born to Mr. and Mrs. M. D. Leangen, 412 Obed, Victoria, B.C., at St. Joseph's Hospital on April 18, 1968, a daughter, Jennifer Marie, 7 lbs. 1 oz., a sister for Richard and Stephanie. Many thanks to Dr. Scott Wallace and Dr. Morrison and staff.

MURPHY—Born to James and Joan Murphy (nee Thomas), 1424 St. Patrick St., Victoria, at St. Joseph's Hospital on April 22, 1968, a daughter, Cathleen Joan, 7 lbs. 7 oz., a sister for Theresa. Many thanks to Drs. C. H. Borsman, Brighton and G. K. McKenzie and maternity staff. (Insured.)

PAINTER—Born to Jim and Sharon Painter, 4059 Monarch Pl., at St. Joseph's Hospital on April 22, 1968, a son, James Edward Jr. the 16th generation, 7 lbs. 8 ozs. A brother for Lisa. Thanks to Dr. C. H. Borsman and maternity staff.

5 DEATHS AND FUNERALS

BRUCE—Passed on to be in the presence of her Lord on April 24, 1968, Mrs. G. Dorothy Bruce, of 1330 Maple Avenue, Sooke, B.C. She is survived by her husband, Earl, at the residence; sister and brother-in-law, Mr. and Mrs. Tom (Alfiocy) Armstrong, of Mount Vernon, Iowa; a brother and sister-in-law, Mr. and Mrs. W. C. Matthews, of Victoria; a brother, Henry, in Kelowna; also sister-in-law, Mrs. Lois Matthews, Grand Rapids, Mich.; several nieces and nephews, and her life-long friend, Miss Mary Senkler, Los Angeles, Cal.

Funeral services will be held in McCall Bros. FLORAL CHAPEL, Johnson and Vancouver Streets, on Saturday, April 27 at 3:15 p.m. Rev. Alan McLean, Apostolic Church, officiating. Followed by cremation. (Flowers gratefully declined. Friends, if desired, may donate in her behalf to the Cancer Fund, Box 202, Victoria. Mr. Bruce would appreciate this.)

BAGSHAWE — C. R. Vivian Bagshawe, suddenly on Wednesday, April 24, 1968, at 1006 St. Charles St.; born in Birtle, Man., and a long-time resident of Victoria. He served in the first World War with the Royal Field Artillery. He leaves his sister, Doris, in Victoria; Mrs. Sybil Cowley, Vancouver, Mrs. Frieda Beeston, in Kelowna, Mrs. Ruth Corum, Miami, Fla., Mrs. Rhoda Agassiz, Calgary, and Mrs. R. V. Stuart (Cooey) in White Rock; nephews and nieces. He was a long-time member of the B.C. Land and Investment Co., and latterly of Swinerton, Stewart Clark Ltd. of Victoria.

Funeral service Saturday at 3:30 p.m. in HAYWARD'S FUNERAL CHAPEL, 734 Broughton St., Padre Douglas Kendell officiating. Cremation. Supervised parking adjoining the chapel.

FISHER—On April 22, 1968, in Vancouver General Hospital, Mrs. Elizabeth Fisher (nee Trickey) of 2575 W. 8th Avenue, Vancouver, aged 81 years, a native daughter and a former Chief Operator for B.C. Telephones for many years. She leaves her husband George William at home; nieces and nephews. She was a member of O.E.S. Chapter No. 17.

Funeral services will be held in McCall Bros. FLORAL CHAPEL, Johnson and Vancouver Sts., on Friday, April 26, at 11:00 a.m., Ven. Arch. E. H. Maddocks officiating. Interment at Ross Bay Cemetery. (Auspices of O.E.S. Chapter No. 17.)

FORSTER — Suddenly at the residence, 5901 Bear Hill Road, on April 23, 1968, Arthur Preston, beloved husband of Olive Hazel Forster, a resident of this city for the past 6 years. Also survived by a son, Donald Lorne Forster, of Edmonton, Alta. He was with the R.C.A.F. during the Second World War, and a member of the Optimist Club of Edmonton, Alta.

Funeral service Friday at 3:30 p.m. in HAYWARD'S FUNERAL CHAPEL, 734 Broughton Street, Rev. W. E. Greenhalgh officiating. Cremation. Supervised parking adjoining the chapel.

FRIENDS WHO WISH TO PAY THEIR RESPECTS TO THE LATE MR. FORSTER, MAY CALL AT HAYWARD'S FUNERAL CHAPEL, THURSDAY, 4:30 - 9 P.M.

HIBBERD—Passed away on April 21, 1968, Mrs. Effie Hibberd of Sidney, B.C.; she leaves five children.

Private services were held in St. Andrew's Anglican Church, Sidney, Rev. Canon P.C. Vaughan-Birch officiated. Arrangements by the Sands Mortuary Limited "Memorial Chapel of Chimes."

HEANEY—At the Royal Jubilee Hospital on April 23, 1968, James Heaney, aged 72, of 1279 St. Patrick Street, a native son of Victoria. The late Mr. Heaney resided for some years in El Cerrito, Calif., prior to coming back to this city. Survived by his beloved wife, Eleanor, at home; a sister, Isobel Robertson, Calgary, Alta., and 3 nieces, Eleanor Tregillus, Calgary, Doreen Desson, Kitimat, B.C., and Constance Hawkins, in Millbrae, Calif.

Funeral service Saturday at 10:30 a.m. in HAYWARD'S FUNERAL CHAPEL, 734 Broughton Street, Rev. Bruce Molloy officiating. Cremation. Supervised parking adjoining the chapel.

MARTIN—In Victoria on April 25, 1968, Mrs. Hilda Martin, aged 77 years, widow of Bernard A. Martin, a resident of Victoria for 40 years. She is survived by four daughters, Mrs. J. S. (Nancy) Linnell, of Victoria; Mrs. C. (Muriel) Newell, of Mill Bay; Mrs. G. J. (Edith) Stewart, of Victoria, and Mrs. A. J. (Connie) Rathbone, of Kamloops; two sons, Richard H. and Jack L., of Victoria; 19 grandchildren; seven great-grandchildren; one sister in India.

Funeral services will be held in McCall Bros. FLORAL CHAPEL, Johnson and Vancouver Streets, on Saturday, April 27 at 1:15 p.m. Rev. H. R. Whitmore officiating. Interment at Royal Oak Burial Park.

O'BRIEN—At the residence, 929 Catherine St., on April 22, 1968, Mrs. Donelda Pauline O'Brien, aged 64 years, a resident here for 20 years, formerly of Swan River, Man. She leaves one son, Denis, of Vancouver; one grandson, Michael; 2 brothers, George Nehalt, of Salta, B.C., and Ted, of Campbell River; 4 sisters, Mrs. Cora Ankorn, Mrs. M. Hatch, Mrs. B. Cordick, of Victoria, and Mrs. A. Florence, of New Westminster; many nieces and nephews.

Mass will be celebrated in St. Andrew's Cathedral, Blanshard at View, on Saturday, April 27, at 10:00 a.m. Interment at Royal Oak Burial Park. McCall Bros. Funeral Directors in charge of arrangements.

RAYMOND — Passed away peacefully at her home, 1727 Haultain Street, Victoria, B.C., April 21, 1968, Mrs. Esther Mary Elizabeth Raymond (nee Ettie Williams), aged 86 years, born in Badshot Lea, Farnham, Surrey, England, and an old-time resident of Victoria for 79 years. Widow of the late Victoria ex-fire chief, Joseph P. Raymond, and mother of her only son, the late Philip Raymond. Survived by two brothers, Jim and Joe Williams in Victoria; also nieces and nephews in Fort St. John and Victoria, B.C.

Funeral services will be held in McCall Bros. FLORAL CHAPEL, Vancouver and Johnson Streets, on Friday, April 26 at 3:15 p.m., Rev. Canon G. Biddle officiating. Interment in family plot, Ross Bay Cemetery.

SALMON—At the Royal Jubilee Hospital, Victoria, Catherine Isabel, aged 76, widow of Joseph Amil Salmon, of 1337 Earle Place, Victoria, formerly a long-time resident of Nanaimo. Survived by a son, Henry Joseph Salmon, Victoria; 2 sisters, Mrs. Jessie Baldwin, and Mrs. Margaret Dideridge, Nanaimo; 5 grandchildren, and 2 great-grandchildren. She was pre-deceased by her daughter, Margaret Reece. She was a member of the Women's Auxiliary F.O.E. Arie No. 15, Nanaimo Branch.

Funeral service Monday at 1:30 p.m. in St. Andrew's United Church, Hecate St., Nanaimo. Interment in Nanaimo City Cemetery. HAYWARD'S FUNERAL CHAPEL in charge of arrangements.

SCOULAR — In Victoria, B.C., on April 24, 1968, Mrs. Jemima Cardna Scoular, aged 81 years, born in Scotland and a resident of Victoria for the past 58 years, late residence, Suite 9, 30 Douglas St. She leaves her husband, John M. Scoular, at home; her daughter, Mrs. Alfred (Minnie) Adamson, 169 Olive St.; her sons, John M. Scoular Jr., 1701 Cedar Hill Cross Road; Thomas S. Scoular, 218 Belleville St., and James S. Scoular, 521 Menzies St.; 6 grandchildren, 5 great-grandchildren; her brother, in Scotland, and her sister, Mrs. Jean Ogilvie, in England.

Service will be held in the Sands Mortuary Limited, "Memorial Chapel of Chimes", on Friday, April 26, 1968, at 1:00 p.m., Rev. M. G. Fowler officiating. Interment in the Royal Oak Burial Park.

WILSON—Suddenly in a plane accident in Vancouver on April 22, 1968, Ernest Edwin Wilson, aged 32 years, of 417 S. 15th Ave., Port Alberni. He leaves his wife Deena; one son, Ted, and 2 daughters, Lorelle and Lesley, all at home; his mother, Mrs. Isabella Wilson of Victoria; 2 brothers and 1 sister.

Funeral services will be held in McCall Bros. FLORAL CHAPEL, Johnson and Vancouver Sts., on Friday, April 26, at 1:30 p.m. Capt. Bruce Robertson officiating. Interment at Royal Oak Burial Park.

8 CARD OF THANKS

I wish to extend my deep and heartfelt thanks and appreciation for the many acts of kindness, beautiful floral offerings and messages of sympathy from the many friends, in the loss of my beloved husband, Robert Finlay Blacklock. — Anne Blacklock.

9 IN MEMORIAM

WOODLEY — In loving memory of my dear husband, Percy John Woodley, who passed away April 25, 1966.

"God's will be done."

—Sadly missed by his wife and family.

10 FUNERAL DIRECTORS

YOUR COMMUNITY CHAPELS SENSIBLE PRICES

SANDS MORTUARY LTD.
Memorial Chapel of Chimes
Victoria, B.C. 383-7511

SANDS CHAPEL OF ROSES
Sidney, B.C. 656-2932

SANDS CHAPEL OF HEATHER
Colwood, B.C. 478-3821

Established 56 Years

McCALL BROS.
Funeral Chapels
1400 Vancouver Street
385-4465 — 385-4466 — 385-4467

Recommended by so many in every neighborhood for dignity, service and moderate cost . . . McCall Bros.

FRIDAY

FISHER, Mrs. Elizabeth
11:00 a.m.—FLORAL CHAPEL

WILSON, Mr. Ernest Edwin
1:30 p.m.—FLORAL CHAPEL

RAYMOND, Mrs. Esther Mary Elizabeth
3:15 p.m.—FLORAL CHAPEL

SATURDAY

O'BRIEN, Mrs. Donelda
MASS, 10:00 a.m.—ST. ANDREW'S CATHEDRAL

MARTIN, Mrs. Hilda
1:15 p.m.—FLORAL CHAPEL

BRUCE, Mrs. G. Dorothy
3:15 p.m.—FLORAL CHAPEL

TO BE ANNOUNCED

ANDERSON, Mrs. Lillian

THOMSON & IRVING
Funeral Chapel
Est. 1906. Formerly of Winnipeg
A Dignified and Understanding Service at Moderate Cost.
PRE-NEED AT NEED
SHIPMENTS
1625 Quadra St. Phone 384-2612

INDEX TO WANT AD HEADINGS

	Classification No.
Acreage for Sale and Wanted	156
Announcements	16
Antiques	85
Apartments to Rent, Furnished	128
Apartments to Rent, Unfurnished	129
Apartments and Suites for Sale	135
Auto Body and Painting	109
Auto Repairs and Service	108
Auto Financing and Insurance	110
Bands, Musicians and Orchestras	33
Bicycles	66
Births	1
Boats and Marine	80
Building Supplies	61
Burial Parks	13
Business Opportunities	145
Business Opportunities Wanted	146
Business Personals	40
Business Services and Directory	36
Cards of Thanks	8
Cars for Sale	106
Cars and Trucks Wanted	112
Chicks, Poultry, Hatching Eggs, Supplies	91
Church Page	200
Coming Events and Meetings	15
Convalescent and Rest Homes	123
Cottages, Campsites, Summer Resorts	117
Country Homes and Properties	151
Duplexes to Rent	131
Dancing	43
Deaths, Funerals and Lodge Notices	5
Education	42
Exchange Real Estate	147
Farms for Sale and Wanted	158
Farm Implements	71
Female Help Wanted	26
Florists	12
Foreign Import and Sports Cars	101
Fuel	60
Funeral Directors	10
Furniture	62
Garden Supplies	74
Gulf Island Properties	159
Halls, Warehouses, Offices to Rent or Wanted	137
Heavy Equipment and Machinery	70
Hotels	116
Housekeeping Rooms to Rent	125
Housekeeping Rooms Wanted	126
Houses to Rent, Furnished	132
Houses to Rent, Unfurnished	133
Houses Wanted to Rent	134
Houses for Sale	150
In Memoriam	9
Listings Cancelled	148
Listings Wanted	149
Livestock and Supplies	92
Lost and Found	20
Male Help Wanted	21
Male or Female Help Wanted	25
Miscellaneous for Sale	82
Miscellaneous Wanted	83
Miscellaneous to Rent	96
Monumental	11
Mortgage Loans and Insurance	141
Motorcycles	65
Moving and Hauling	115
Musical Instruments	63
Music Teachers	63A
New Car Directory	99
Parts, Accessories	107
Personal Loans	140
Personals	39
Pets and Supplies	90
Places to Visit	16
Professional Services	37
Property for Sale	154
Property Wanted	135
Restaurants	18
Revenue Properties	144
Revenue Properties Wanted	143
Room and Board	120
Rooms to Rent	121
Rooms Wanted	122
Situations Wanted (Female)	30
Situations Wanted (Male)	29
Situations Wanted (Male or Female)	31
Sporting Goods	79
Stoves and Furnaces	67
Swaps	84
Tires	105
Teachers Wanted	27
Timber	81
Tools and Equipment for Rent	73
Tourist Accommodation	119
Travel	38
Trade Schools	32
Trailers and Trailer Parks	113
Trucks	106
TV, Radio Sales and Service	64
Wanted to Rent, Miscellaneous	87
Wanted to Borrow	142
Wanted to Buy Houses	153
Waterfront Properties	152

11 MONUMENTAL

MORTIMER'S
MONUMENTAL WORKS
—ESTABLISHED 1877
"The Finest in Craftsmanship"
633 David Street 383-6421

STEWART MONUMENTAL WORKS LTD., Monuments since 1896
1408 May Street 384-3452

12 FLORISTS

BALLANTYNE'S
COMPLETE FLOWER SERVICE
384-0555 900 Douglas St.

15 COMING EVENTS AND MEETINGS

FORESTERS' BINGO
CLUB TANGO
View St.

GIFT CERTIFICATE
DOOR PRIZE

THURS., APRIL 25
7:30 p.m.

Parking Available

20 GAMES $1.00
25c Per Extra Card

BONUS 6 CARDS $2.00
5 EXTRA CARDS
25c PER CARD

GIFT CERTIFICATE
DOOR PRIZES

2—$25.00 GAMES
1—$50.00 GAME
1—$100 GAME

LOTS OF EXTRAS
GOOD NEIGHBORS

GUARANTEED
70 PER CENT OF EVERY DOLLAR BACK TO YOU THE PLAYER

Free Bus to Town

OUR MAIN CHARITY
RETARDED ASS'N

TOURISTS WELCOME
Courtesy Always

— DANCE —

SINGLE? UNDER 45?

Join in the fun every Sat., 9-12 p.m. Newstead Hall, 734 Fort—Orchestra. Refreshments. Enquiries 656-1065.

TERRIER CLUB ALL-BREED Sanction Show, April 28, Brentwood Hall, Wallace Drive. Judging starts 1:30. Entries at door from 12 o'clock. Information 479-2686 or 478-3509.

COMING EVENTS

Esquimalt Social Credit Ass'n will holds its usual monthly meeting April 25, at 8:15 p.m., in the Colwood Hall.

DUNLOP DUNGEON BOUTIQUE, 1960 Lansdowne Rd., now open every Friday and Saturday from 10 a.m. - 4 p.m. for sale of good used clothing and articles.

ANNUAL COMMUNITY AUCTION sale, Sat., April 27, 7 p.m., Prospect Lake Community Hall, Sparton Rd. Articles on view Sat.

RUMMAGE SALE, SATURDAY, April 27, 9:15 a.m., Victoria Ballroom, 1600 Government St., P.E.O. Sisterhood, Chapter V.

PHILIP'S LADIES GUILD RUMMAGE SALE AT CHURCH HALL, 2928 EASTDOWNE RD., SATURDAY, APRIL 27 AT 9:30 A.M.

CADBORO BAY FLOWER SHOW, St. George's Parish Hall, April 27, 2-8:30 p.m. Plant sale, 10 a.m.

DANCE EACH SAT. 9-12, IN Victoria Ballroom, 1600 Gov't St. Good music, all welcome. $1.25.

20 LOST AND FOUND

LOST IN JUBILEE HOSPITAL area, grey tabby male part Persian. 383-7709.

LOST, "MICKEY", BROWN colored, 5-yr-old golden retriever dog, chain collar, no tag. 383-1370.

LOST YOUR PET? HOMES wanted, found. SPCA, 383-0514.

21 MALE HELP WANTED

TRUST COMPANY REQUIRES

A qualified person to train for an exceptionally high income position in sales and service.

Applicant must be over 25, a High School graduate and a resident in British Columbia for at least one year.

Direct sales experience desirable but not essential. Please call Mr. Passmore at 383-5544.

ARE YOU ON DEAD END STREET?

1968 could be your biggest year. The man we are looking for is over 25 years of age, owns his own car, is of good character and is looking for a career with opportunity for advancement. Special financial arrangements made during training period. Phone 382-2041, 9 a.m.-12 p.m.

IF YOU CAN CLOSE ON CONfirmed qualified appointment, then I want to talk to you about an idea with which you will earn in excess of $250 per week in commission. All I want are those who are prepared to work hard for a well-established progressive company. This is not books, vacuums or siding.

For appointment 386-8309.

FULLY QUALIFIED EXPERIenced painters wanted in all fields of painting. Steady job year round and good wage for the right person. Please phone between 6:30 and 8:30 p.m. 388-6512.

STATIONERY AND OFFICE equipment salesman. Closed territory for national company in Victoria. Reply to Victoria Press, Box 359

EXP. LOOMEX ELECTRICIAN REquired. Reply Victoria Press, Box 339, stating experience, marital status, age, and wage expected.

WANTED—AMBITIOUS MAN OVER 25 years for bakery delivery. Apply in person to Sidney Bakery, Sidney, B.C. 656-1012 or 656-1946.

WANTED EXPERIENCED FRAMing contractor for single family dwellings, steady work, prompt pay. Ph. 386-6192.

SHEEP SHEARER WANTED TO assist in shearing 200 sheep. Phone 382-3354 after 6 p.m.

PENSIONER FOR LIGHT WORK. Apartment, gas and light free. 386-8118.

FIRST-CLASS PLUMBER, BRICKlayer and stucco man for piece work. Phone Ron, 388-6738.

RETIRED CARPENTER WITH own tools, part time, must be good for layout. 386-1932 after 4:30 p.m.

PART-TIME JOB, 4 HOURS A week, $1.50 per hour. 386-2033 noon to 5:30.

SERVICE STATION GRAVEYARD man. Victoria Press, Box 358.

21 MALE HELP WANTED

Sales and Service man required by Internationally known company. Age 25 to 38, willing to work at selling. Guaranteed earning, commission, car allowance or possible company car. All benefits that a large company can offer. Apply Mr. Perkins, Canada Manpower, Victoria, B.C.

NATIONAL ADJUSTMENT SERVices Ltd. require the services of a young man between 21-28 to learn the collection and bailiff field. Must be bondable. Grade 12 minimum and have own car. 388-6426 for interview.

MAN WANTED FOR FULL-TIME janitor and clean-up work in food manufacturing plant. Must be a self-starter and able to work evenings. Reply stating age, experience and wages expected, to P.O. Box 4070, Station A, Victoria.

EXPERIENCED TOP QUALITY driver-salesman wanted for wholesale distribution of food products. This is commission paid employment with a weekly guarantee. Reply stating full particulars to P.O. Box 4070, Station A, Victoria.

PLUMBING REPAIRMAN REquired. Would suit elderly or semi-retired person. Must also be able to make deliveries and pickups. Only dependable persons need apply. Reply stating age, salary and experience. Victoria Press, Box 365.

PUSH THE BUTTON OF OPPORtunity. Distributors and managers wanted for a new product. Can be used in cars, trucks, boats, etc. Contact Harry Slater, 385-4006, from 5-10 p.m.

ACCOUNTANT REQUIRED IMMEdiately for progressive retail and manufacturing company. All replies to be treated with strictest confidence. Full resume to Victoria Press, Box 330.

SEMI-RETIRED INSURANCE Agent required by Real Estate Company, to act as nominee, Downtown location. Contact Victoria Press, Box 368 for further particulars.

LOCALLY ESTABLISHED COMpany requires a representative for Victoria area. Experience not essential. Above average income and benefits. Victoria Press, Box 345.

SERVICE STATION, PART TIME. Victoria Press, Box 343.

25 MALE OR FEMALE HELP WANTED

DICKIE AGENCIES LTD.
919 FORT ST.

We need two more licensed REAL ESTATE producers. Here are some advantages of working for our firm. We are located on the main stream between Oak Bay and Victoria City Centre. We have private booths for each Salesman, free parking, generous commission split and ADVANCES. The office maintains a "BAR" of all real estate listings, past and present, classified as to price and district. We are presently entering on a building program on our subdivision in the Gordon Head area. Decide now before the licenses are renewed — you won't be sorry. Call Wess Dickie for a confidential private interview, 382-4312 at the office or 477-4662 at the residence.

B.C. DIRECTORIES REQUIRE ENUMERATORS

Men and women wanted for taking of names for Greater Victoria City Directory, including North Saanich and Sidney areas. Accurate spelling and legible handwriting necessary. Approx. 6 weeks work, 8 hrs., 5-day week commencing approx. May 1st. Apply in own handwriting stating age, phone number, etc., to Victoria Press, Box 356.

WANTED

Real estate salesmen, saleslades. Fast growing, aggressive Trust Company requires licensed salesmen, saleslades for its Real Estate Division. Good commission split, paid advertising, M.S.A. Apply in confidence, Victoria Press, Box 316.

COUPLE LIVING IN MOBILE HOME REQUIRED TO MANAGE MOBILE HOME SALES LOT. MUST HAVE PREVIOUS SALES EXPERIENCE. VICTORIA PRESS, BOX 309.

ACTIVE COUPLE AS CARETakers for large block. Salary and suite. State age and experience. Victoria Press, Box 367.

SHIFT WORKERS, STUDENTS, put your spare hours to financial gain with Watkins product sales. Car or bike needed. 384-2223.

COUPLE WITH COOKING EXPERIence or cook with experience. Experienced dining room waitress. 383-3151.

EXPERIENCED BREAKFAST AND dinner cook. 40-hr. week. Apply Oak Bay Beach Hotel, 1175 Beach Dr.; 383-1137 for appointment.

BREAKFAST COOK
MR. LOCK, 478-3386

26 FEMALE HELP WANTED

PART-TIME

$50-$60 per week, London fashion company wish to interview girls who like meeting people, for exciting demonstrating and modelling work. Full training provided. Must be currently employed and aged 21-40. For interview phone 388-7195, ask for Mr. K. Miller.

GENERAL OFFICE SECRETARY. POSITION REQUIRES PROFICIENCY IN SHORTHAND AND TYPING. FULL FRINGE BENEFITS. SALARY TO BE NEGOTIATED. CONTACT MR. A. WOODSWORTH, CANADA MANPOWER, 1415 VANCOUVER ST.

WOMAN WITH 4 TO 5 YEARS' experience, preferably legal secretary. Typing, dictaphone, shorthand, general office experience required. Salary commensurate with ability. Write Victoria Press, Box 336.

OPPORTUNITY FOR WIDOW without dependants. Free room and facilities, convenient location, in exchange for light housekeeping for elderly lady. Reply Victoria Press, Box 338.

WE WISH TO MEET AMBITIOUS sales minded women who are looking for a challenging opportunity. This is a prestige field with a very high earnings potential. For personal interview call 388-4251.

OFFICE CLERK WITH EXPERIence in payroll, bookkeeping and some Sensimatic machine experience. M.S.A. benefits. Give details as to age and experience. Victoria Press, Box 344.

BABYSITTER FOR 2 SCHOOL-AGE boys. Must be available during school hours in case of sickness and school holidays. Phone 388-7075.

GRADUATE NURSE REQUIRED by private hospital for weekend relief, 7 to 3:30 p.m. Phone between 10:30 and 3, 383-9011.

FULL OR PART-TIME TELEphone work available. Hourly wage guaranteed after training. Call 386-3591.

NURSE'S AIDE FOR NIGHT shift for large private hospital. Phone Miss Dundas, 477-1865 Monday to Friday, 9:30 to 4:30.

RELIEF GRADUATE NURSE FOR 3 p.m. to 11 p.m. Saturday and Sunday, Royal Oak Private Hospital. 479-1641 for interview.

GRADUATE NURSES FOR LARGE private hospital $16-$18 per shift. Phone Miss Dundas 9:30-4:30 Mon.-Fri. 477-1865.

PART OR FULL-TIME EXPERIenced sales lady, ladies clothing store. Victoria Press, Box 352.

TELEPHONE SOLICITOR WANTed. Only experienced need apply. 386-8309.

APPRENTICE TO HAIRDRESSING. Neat appearance and tidy habits. Reply Victoria Press, Box 361.

UNWED MOTHER TO BABYSIT year-old boy, 5-day week, possible live in. 386-2383.

26 FEMALE HELP WANTED

MATURE WOMAN FOR LIGHT housekeeping duties and care for elderly semi-invalid gentleman. Live in. Waterfront home in city. Call 385-8106.

LADIES—IF YOU HAVE SPARE time I can offer you an excellent earning opportunity working close to your own home. Ph. Mrs. Audrey Blackstock, 383-6722.

HAIRDRESSER — PERMANENT comfortable job for mature experienced operator. Under 35. Hours 9-5, one late night. Annas Taylor Salon, 383-6015 (Mr. Andrew).

GRADUATE NURSE OR RN FOR relief 2 nights per week for large private hospital. Phone Miss Dundas, 477-1865 Monday to Friday, 9:30 to 4:30.

EXPERIENCED DISCOUNT clerk. 386-3191. Apply Royal Bank, Esquimalt.

EXPERIENCED FLORAL ARranger. Required full or part-time. 382-6233.

EXPERIENCED CHAMBERMAIDS, part-time. 385-2441.

27 TEACHERS WANTED

THE MANITOBA TEACHERS' SOCIETY HAS DECLARED THE WINNIPEG SCHOOL DIVISION NO. 1 "IN DISPUTE." TEACHERS ARE THEREFORE ADVISED TO CLEAR WITH THE SOCIETY BEFORE APPLYING FOR OR BEFORE ACCEPTING ANY POSITION TO TEACH WITH THE WINNIPEG SCHOOL DIVISION NO. 1. E. L. ARNETT, GENERAL SECRETARY, THE MANITOBA TEACHERS' SOCIETY, 191 HARCOURT AT PORTAGE, WINNIPEG 12, MANITOBA.

29 SITUATIONS WANTED MALE

DUTCH LANDSCAPE GARDENER
BRICKWORK CLEAN-UPS
ROCK WORK PATIOS
CEMENT WORK DESIGNS
384-3634 382-0827

RELIABLE STUDENT, 20, SEEKS employment chauffeuring or driving. Have chauffeur's licence. Full or part time. Victoria Press, Box 341.

INTERIOR AND EXTERIOR painting, paper hanging and carpentry. Special rates. 383-8773.

U NAME IT, WE DO IT. ANY type of job. Painting, cleaning, etc. 479-3089, 383-8001.

PAINTER, EXPERIENCED, clean worker, by job or hour. 658-5094.

STUDENT WITH TRUCK, WILL DO any hauling, moving, clean-up, etc. Reasonable. 478-3837.

FENCING, ALL CARPENTRY REpair work, remodelling, cement work. 384-3634, 382-0827.

EXPERIENCED MAN WILL TOP limbs and fall trees. Free estimates. Phone 388-9720.

ACTIVE PENSIONER, PAINTER, handyman, wants part-time work. 382-2928.

"PAINTER"
Clean Tradesman, big or small jobs equipped. 383-5906, 479-7295.

GRASS CUTTING, ANY TOUGH mowing job. 382-4644.

ANY TYPE OF GARDEN WORK. Free estimates. 384-9187.

HOUSE WIRING, REASONABLE. Licensed. 384-2881 after 5 p.m.

PAINTING, INTERIOR AND EXterior, very reasonable. 385-0406.

PLUMBING AND ROOFING REpairs. Fair rates. 386-6208.

HOUSE PLANS DRAWN, NHA-VLA. Reasonable, free estimates. 478-4823.

GRASS CUTTING, BY WEEK OR month. 384-0895, 6-9:30 p.m.

30 SITUATIONS WANTED FEMALE

PARENTS — HOLIDAY FOR YOU free from children. Graduate psychology student. Special experience in child care. Live in. Weekly rates. Competent housekeeper. References. Some time available up to Aug. 15. Reserve for your holiday now. Eves. 384-7010.

WANTED—POSITION AS HOUSEkeeper for person or persons by mother and four well-behaved children. V. C. Angus, care of Mrs. R. D. Hull, RR No. 2, Campbell River, or phone 287-4145.

MATURE, CAPABLE LADY wishes position cooking for small institution, guest home or private home. Experience caring for elderly. Live in. Victoria Press, Box 353.

CARE OF CHILDREN, 2-10 yrs., 8:30-5 p.m. $2 per day or afternoon care 30c hour. Any day. St. Charles-Fort area. 385-2236 after 10 a.m.

EX-SECRETARY REQUIRES TYPing to be done in home. Previously worked for Chartered accountants firm. 658-5105.

WOMAN WILL TAKE HOUSEkeeping or cleaning job for following 2 weeks. 382-1383.

WOULD LOVE TO BABYSIT PREschoolers in my home, James Bay. 383-6055.

WILL COOK FOR 1 MAN, GOOD home, exchange room and board. Victoria Press, Box 363.

BABYSITTING MY HOME NEAR Margaret Jenkins School. 382-2540.

GOOD CHILD CARE. GIRLS. MY home. High Quadra. 479-3152.

LOVING CARE FOR YOUR BABY by day, week or month. 384-5336.

GIRL AVAILABLE FOR MOTHER'S help. Live in. 479-3517.

What are they?

Articles you no longer need. Sell them fast for ready cash with a fast acting Classified ad.

Phone direct 386-2121.

32 TRADE SCHOOLS

TRAINEES WANTED

I.B.M. Keypunch

Computer programming

DRAFTING

Structural,

Mechanical,

Architectural

Our representative will be testing in the Victoria area during the week of April 29. For appointment write McKay Technical Institute, 432 Richards St., Vancouver 2, B.C.

33 BANDS, MUSICIANS AND ORCHESTRAS

THE ART KELLY TRIO
388-4510

36 BUSINESS SERVICES AND DIRECTORY

Brick Layers

FIREPLACES, CHIMNEYS AND repairs, etc. 382-1391. O. Henson.

Bulldozers

EXCAVATING, BACKFILLING, loading and hauling, land clearing and all phases of subdivision road work. For free estimates phone O.K. Trucking, 386-3414.

Cabinet Making

ISLAND CRAFT WOODWORKERS Kitchen cabinets, church furniture, etc. 656-4432 or 656-3505.

Carpenters

HIGHLAND WOODWORKERS LTD. Call Ken Jamieson for estimates on your kitchen cabinets, vanities, renovations, rumpus rooms, etc. No obligations. References. 479-1769.

RENOVATIONS, ALTERATIONS, additions. Reasonable rates. Free estimates. References. Don Wardell, 383-6347 days, 384-1473 eves.

GENERAL REPAIRS, ALTERAtions, additions. Fast, courteous service. Free estimates. W. Earl Eby 385-0040

ENGLISH CABINET MAKER Kitchen cabinets, vanities, rumpus rooms. George Coultas. 479-1665.

Carpenters

QUALITY WORK AT REASONABLE

60 FUEL

Coal

PRES-TO-LOGS DUMPED
240, $21; 120, $10.90; Lump Coal, $26.70 ton; kindling, 8 sacks, $4.70. Williams Coal, 382-9335.

COAL THAT LASTS—CLEAN, TOP grades. Richard Hall and Sons, since 1882. 746 Fort St. 384-1431.

Oil

HOME
Furnace and stove oils. Oil fired water heaters installed and leased.
ROSE FUEL CO. LTD.
739 Pandora Ave. 388-6646

STOVE AND FURNACE OIL, metered delivery. Ideal Fuel Co. Ltd. 382-4622, 382-2832.

Wood and Sawdust

SPECIAL
DRY INSIDE FIR
Hand loaded, very clean, 12-inch lengths for furnace, fireplace, kitchen range.
FIR PLANER ENDS
Kiln dry, 2x4, 2x8, 2x10. Stove lengths. Immediate delivery.
SOOKE FUEL CO.
382-2211 383-8925

SPECIAL OFFER
Dryland Fir Millwood
Never been in water
2½ cords $13.95
5 cords $26.95
Best Fuel Co. 384-5524

SHAVINGS — SHAVINGS
3 units, $7.95
Quantity of hog fuel available.
Dry Planer Ends
1½ cords, $10.50
Ideal Fuel Co. Ltd. 382-2832

DHILLON FUEL — 383-3811
Cordwood, 2½ cords $20
Dryland mill wood, 2½ cords ... $16
Kiln dry planer ends, 2½ cords $16
Millrun millwood, 2½ cords ... $12
Blower fir sawdust for furnace.

ALDER, ANY LENGTH. ROLLY'S. 478-3549.

61 BUILDING SUPPLIES

STEWART & HUDSON LTD.

BUILDING SUPPLY CENTRE

FIR PLY SPECIALS
4x8-¼ Sanded Fir $3.25
4x8-⅜ Sanded Fir $3.85
4x8-½ Sanded Fir $5.99
4x8-½ Sanded Fir $5.25
4x8-¾ Sanded Fir $6.95

GYPROC SPECIALS
4x8-⅜ $2.29

HARDBOARD SPECIALS
4x3-¼ ..... .69
4x4-¼ ..... .89
4x8-¼ $1.77
4x8-¼ Tempered $1.59
4x4 Squartex $1.19

PLASTIC ROOF SPECIAL
Yellow, White, Green and Clear
26"x72" ..... $1.49 each
26"x96" ..... $1.83 each
26"x120" ..... $2.37 each
26"x144" ..... $2.98 each

MAHOGANY PLY SPECIAL
4x8 V Groove $2.69
4x7 V Groove $2.39
36x72x⅛ Plain $1.49
32x96x⅛ Plain $1.75
4x8x¾ Lumber Core $14.99
4x8x¾ Ribbon $16.75

ASH, TEAK AND WALNUT
4x8-¾ Ash $18.88
4x8-¾ Teak $25.88
4x8-¾ Walnu $27.88
4x8 Prefinished Ash $7.44
4x8 Prefinished Walnut $9.99
4x8 Prefinished Teak $8.99
4x8 Prefinished Cherry $8.99

CERAMIC TILE SPECIALS
Good Selection ..... 49c sq. ft.

GARDEN STAKES
Smooth broom handles.
36" long bundle 75 pieces $1.49
42" long bundle 75 pieces $1.99
48" long bundle 75 pieces $2.39

OPEN DAILY 7:30 to 5:30
SATURDAY INCLUDED
400 Block East Gorge Rd.
Phone 386-3211
STEWART & HUDSON LTD.

CUBBON LUMBER & BUILDING SUPPLIES
1720 Cook 384-8131 515 Alpha St.

PACKAGED LUMBER
25 pcs. 2x4-6' ECO $3.95
25 pcs. 2x4-8' ECO $6.75
25 pcs. 2x4-10' ECO $7.25
25 pcs. 2x4-12' ECO $8.25
25 pcs. 2x3-8' M-R $8.75
25 pcs. 2x4-6' Cedar M-R $5.95

LUMBER SHORTS

		6 ft.	8 ft.
1x1	12 per bdle	$1.00	$1.75
1x2	12 per bdle	$1.20	$1.84
1x3	6 per bdle	.90	$1.20
1x4	6 per bdle	$1.14	$1.76
1x6	4 per bdle	$1.08	$1.68
1x8	4 per bdle	$1.44	$2.24
1x10	4 per bdle	$1.80	$2.80
1x12	4 per bdle	$2.16	$3.36
2x2	6 per bdle	$1.20	
2x3	each	.27	
2x4	each	.38	
2x6	each	.51	
2x8	each	.76	
2x10	each	.95	
2x12	each	$1.14	

CUBBON LUMBER & BUILDING SUPPLIES
Open 6 Days a Week to 5:30 p.m.

S. J. PEDEN LTD.
CORRUGATED PLASTIC PATIO PANELS
Green, yellow, white
8 ft. $1.75
12 ft. $2.99

4x8 FIR PLYWOOD
¼ sanded $6.95
¼ sanded $3.25
5/16 unsanded $2.65
⅜ unsanded $5.25

2½" FIBREGLASS INSULATION, 100 sq. ft roll $5.95
4x88x⅜ Gyproc wallboard $2.29
4x8x¼ Hardboard $1.40
4x8x¼ Hardboard $1.90

CEILING TILE, WHITE
12x12 and 16x16, 64 sq. ft. carton $8.49

8 to 5 Mon. through Friday
8:30 to 5 Saturday
S. J. PEDEN LTD.
2855 Quesnel St.
386-3464
BEHIND THE NEW EMPRESS MOTORS PREMISES

SPRING SALE
Now in full swing! Exotic prefinished mahogany panelling.
Lowest price ever 4.19
4'x8' No. 1 Gyproc 2.49
Corrugated plastic, 26"x96", yellow, white and green 1.59
Interior latex, gal. 4.49
Exterior latex, gal. 4.95
Fence-Shingle stain 2.49
Many unadvertised specials on at all times
Green thumb anyone, come and see our GREENHOUSE!
LANGFORD BUILDING SUPPLY
Open seven days a week
960 Goldstream Ave. 478-1724

LUMBER-PLYWOOD
BEFORE YOU BUY CHECK OUR PRICES
Everything for the home builder.
Doors — Hardware — Mouldings
Insulation — Roofing
Prefab Cottages.
Free estimating service available at no cost or obligation. FOR QUALITY, SERVICE and guaranteed satisfaction, phone, write or bring your building requirements to
HOME BUILDING SUPPLIES
220 Esquimalt Road 382-2211
Immediate delivery service to all Vancouver Island and Gulf Islands.

DECORATION BLOCKS. 8 x 16, 27c; Patio, 8 x 16, 19c. Bay Concrete, 304 Bay St.

COLUMBIA READY MIX LTD.
2949 Phipps Rd.
Deliveries
Ready Mix Concrete
Monday thru Saturday.
Plant 478-1701 Res. 478-2737

HANDYMAN - GARDENER
Garden Lime $1.25; Stakes 60c; Stepping Stones 35c up; Concrete and Topping Mixes $1.49; Pool Leaks see us for Albitol repair method. For fast setting jobs use our Permanent Cement.
ISLAND BUILDING SUPPLY COMPANY LTD.
575 Gorge Road East
382-5178

COMPOST BOX $5.70
2'x6' WORK BENCH $6.30
50' LAWN FENCE $18.00
50' PICKET FENCE $20.50
SAANICH LUMBER YARDS
3041 Douglas St. 385-2486
Near the Mayfair Shopping Centre

SAND AND GRAVEL AND USED red brick. O.K. Trucking Co. Ltd., 386-3414.

62 FURNITURE

GIANT
$200,000
FURNITURE CLEARANCE
SAVINGS
UP TO 50 PER CENT
IN ALL DEPARTMENTS
Open Evenings Till 9
THE TRADERS
852 Douglas — 388-6264

HOME FURNITURE TRADE-INS
Youth bed complete with spring (no matt.) $27.50
Single dresser, walnut $25.00
Dining room table and four chairs, walnut $65.00
Occasional arm chair $10.00
Traditional chair, just like new $59.50
Living room suite chair, tapestry $25.00
4-pc. bedroom suite, includes wardrobe $99.50
Kitchen table, new $35.00
King-size headboard, vinyl $25.00
Chrome arm chairs ..... each $3.50
HOME FURNITURE
825 Fort Street 382-5138

LUNDS AUCTIONS
Tuesday and Saturday
ALL HOUSEHOLD FURNISHINGS TOOLS, CARS, BOATS, ETC.
PHONE FOR FREE APPRAISAL
926 FORT ST. 386-3308

ISLAND FURNITURE MART LTD.
9842 — 3rd St., Sidney, B.C.
656-3724 anytime
Over 50 chesterfields in stock, each one different. See our prices, if you don't agree make an offer. No reasonable offer refused. Store open Mon. to Sat. 9 to 5:30, Sunday and after hours if you phone first for an appointment.

KILSHAW'S AUCTIONEERS
Buy — Sell
CASH
Guaranteed Appraisals
1115 Fort 384-6441

MAYNARD'S AUCTIONEERS
FURNISHINGS PURCHASED OUTRIGHT OR SOLD ON CONSIGNMENT, FREE APPRAISALS.
HIGHEST PRICES REALIZED AT
MAYNARDS 388-5191

FURNITURE NEED REFINISHing? Let the Bay's experts give them that brand new look or harmonize differently finished pieces. Make an appointment for a free appraisal. Call the Bay, 385-1311, Local 239. Another fine Bay service. We also refinish refrigerators.

3-ROOM GROUP SPECIAL. ENDing May 1st. Choice of 2 styles in bedroom, living and dinette suites. Reg. $679. Sale $542. Low financing. Free delivery or 90-day storage. 386-2458, Continental Home Supply, 851 Johnson.

CLEANING
Two-piece chesterfield cleaned, demothed, in your own home from $19 We also clean carpets. For free estimates, call Ambassador Home Service: 382-5532.

PERSONALIZED RE-UPHOLSTERing service in the home. Phone 382-5111 and ask for J. Worden or G. Hodgson. Standard Furniture Co. 737 Yates.

MEDITERRANEAN STYLE WALnut bedroom suites. Triple dresser, 4-drawer chest. Panel bed. Reg. $569. Sale $449. 386-2458, Continental Home Supply, 851 Johnson.

SIDNEY FURNITURE CO.
2nd St., Sidney, B.C.
Day: 656-2611 Eve: 656-1737
Clearance of recliners. Special reinforced vinyl cover, by Singer. $94.95.

COMPLETE HOUSEFUL OF furniture, less than 1½ years old. Selling at less than ½ price. 383-2735.

REPOSSESSED, 3 ROOMS, JUST out of storage. Never used. Some still crated. Offers accepted. Phone 384-1057.

2-PIECE RED NYLON CHESTERfield suite, $75. 382-4865 after 5:30 p.m.

SET OF 4 LEATHER CHAIRS. SET of 5 leather chairs. Reasonable 383-6679.

BEIGE FOLD DOWN COUCH, 2 matching hostess chairs. 384-7648.

7-PIECE WALNUT DINING ROOM suite. 385-6054.

FOLDING COT AND MATTRESS, good shape. 382-0946.

ALL HOUSEHOLD FURNITURE. 385-4916

HIDE-A-BED WITH MATTRESS, as new, $120. 477-5569.

LIVING ROOM SUITE, $125. 384-1354 after 4.

2 TEA WAGONS, 1 LIGHT OAK, 1 walnut finish. 383-6748.

ROSE VELVET FIRESIDE CHAIR. Excellent condition, $150, 383-9489.

CHROME TABLE AND CHAIRS, nearly new. Best offer. 477-1970.

BEDROOM SUITE, RADIO HEAD board with light. 477-5755.

63 MUSICAL INSTRUMENTS

NEARLY NEW WALNUT FINISH Yamaha piano only 38" high. Modern styling. $695. Convenient credit terms available. Woodwards, Mayfair, 2nd Floor.

GOOD TONE FAMILY ROOM upright piano by Newcombe, reconditioned and tuned after delivery. Convenient credit terms. $275. Woodward's, Mayfair, 2nd Floor.

RENTALS, SALES AND REPAIRS for all band instruments. Nelson's Instrument Repair Service. 4129 Carey Rd. Phone 479-2827.

NEW AND USED ORGANS, pianos, musical instruments, and record players. Willis Music Studio, 1320 Broad street., Ph. 385-5242.

BEATLE BASS GUITAR, 180 WATT amplifier, mike, stand, accessories, new condition, offers. 384-2154.

ACCOUSTIC GUITARS, $12.95 TALISMAN MUSIC CENTRE
939 Yates 384-9222

WE BUY USED PIANOS FOR cash. Phone EATON'S Music Centre. 382-7141.

REBUILT PIANOS. EASY TERMS Scott Piano Service. 384-4623

ELECTRIC GUITAR AND AMPLIfier, $80. 384-9216.

FOR SALE, WAGNER PIANO. $275. 479-2308.

NEW ALL TRANSISTOR de luxe LOWREY ORGAN
—built-in Leslie sound system
—beautiful walnut cabinet
—matching bench included
—lesson plan
—convenient credit terms
—specially priced
$939.00
WOODWARD'S
Mayfair, 2nd floor

SPRING SALE
OF GRAND PIANOS
Large assortment.
Various sizes and finishes.
FLETCHER BROS.
2020 Douglas 383-0248 anytime

HALL & FAIRFIELD MUSIC CENTRE
EVERYTHING IN MUSIC
RENTALS REPAIRS
SHEET MUSIC ACCESSORIES
728 Fort St. 385-8342

63A MUSIC TEACHERS

LEARN
ACCORDION
GUITAR
CLASS AND PRIVATE
NOW ENROLLING
BERNIE PORTER MUSIC STUDIO
1734 Douglas Street 382-9542

PRIVATE MUSIC LESSONS ON MOST ALL INSTRUMENTS
HALL AND FAIRFIELD
728 FORT — 385-8342

64 TV, STEREO, RADIO SALES AND SERVICE

23" MARCONI $175 OR BEST offer. 383-1923.

HOME TELEVISION SERVICE City calls, $3 cash. 384-9764.

COMBINATION HI-FI, AM RADIO. Good condition. $45. 388-7635.

"VICTORIA"
You NEVER Looked BETTER
THANKS TO
CABLEVISION
Victoria Cablevision Ltd.
3601 Shelbourne
477-1884

KENT'S LTD.
SALES — SERVICE — RENTALS
TV Rentals from $7.50 per month. Radios, Record Players and Tape Recorders at reasonable rates.
KENT'S
The Island's largest volume dealer of "Electrohome Stereo and TV."
742 FORT STREET
SALES — 383-7104 — RENTALS
SERVICE — 383-5513

RENT TV
LATE MODELS 19"-21"-23" screens BY WEEK OR MONTH—Also RENT TO OWN
FROM OUR USED DEPT.
BUTLER BROS.
Phone 383-6911 1720 Douglas

ADMIRAL COLOR
3 only. Console models. Top of line. Walnut cabinets. Special $799.
CONTINENTAL HOME SUPPLY
851 Johnson. 386-2458

FLEETWOOD 3-WAY
Top of Fleetwood line cabinet and components, in A-1 condition. 23" TV, Garrard changer, AM-FM radio, 3 years old. 384-1057.

GERMAN MADE MANTEL radios, reg. $149.95. Now ... $99.95
ATLAS STEREO CENTRE
745 Fort St. 385-2712

6-MONTH MONEY-BACK GUARANTEE on used TVs from $39.50. Quadra Servicentre, 3514 Quadra, 385-6422.

2-YEAR-OLD R.C.A. 23" TV. Show-room condition. 383-7524, after 5:30.

64 TV, STEREO, RADIO SALES AND SERVICE

REPOSSESSED SPECIALS
Dumont stereo, walnut cabinet. Garrard changer, AM-FM radio. Satellite and tape jacks.
Kuba stereo, de luxe cabinet, large record cabinet, AM-FM and shortwave, dual 1010 changer. Full warranties, cash or take over payments. 384-1057.

TV SERVICE
20 YEARS EXPERIENCE
All repairs done in your home
Call for Appointment
COLORAMA TV SERVICE
9 A.M. TO 9 P.M.
388-9751
Guarantee service within 1 Hour

GENUINE $50 REDUCTION on three overstocked models Zenith 23" Color TV, consoles with Zenith's easy-tune AFC control.
BUTLER BROS.
1720 Douglas 383-6911

TELEVISION — RADIO
MAJOR APPLIANCES
Repairs made in your home or in the service building by competent technicians and backed by famous H&C guarantee. You can charge it or use your PBA. Dial 385-1311.
THE BAY

PANASONIC COLOUR
Canada's top portable colour. Two sizes. Before you buy try a Panasonic. Trade-in and Terms.
CONTINENTAL HOME SUPPLY
851 Johnson 386-2458

CONTINENTAL HOME SUPPLY
851 Johnson — 386-2458
Repossessed 3-way DuMont combinations stereo, top model. Balance owing $396. Reliable party may take over contract at $15 per month. Phone Art Johnston.

BRENTWOOD BAY ELECTRONIC Service, 7168 W. Saanich Rd. Phone 652-2045 or 652-2812

23" WESTINGHOUSE TV, GOOD working order, $60. 384-5018 after 5. 5018.

KILNER'S TV SERVICE
Calls $3.50 Anytime 382-7473

PHILIPS 21" TV, NEW PICTURE tube, guaranteed, $99.95. 383-2893.

TV PICTURE TUBE SERVICE Free quality test. Calls $3. 386-9662.

REMEMBER CLASSIFIED has a direct phone 386-2126.

65 MOTORCYCLES

ALL NEW
1968 YAMAHA
EXCITERS
125 cc Twin Street Scrambler
180 cc Twin Street Scrambler
250 cc Single Enduro
250 cc Twin Sport
350 cc Street Scrambler
TRIUMPH
THE ULTIMATE IN MOTORCYCLING
500 cc to 650 cc
5 models to choose from
at Yamaha City
DIV. OF MULLINS MARINE SALES LTD.
925 Yates Street 382-1926

'65 BULTACO SHERPA T. 250 CC. 640 miles, helmet and extras, offers. 477-2895.

1965 HONDA 50. IMMACULATE. Low mileage. $125, terms. 386-2619.

HONDA 55, $85
477-2841

1962 ALL-STATE MOPED 50 CC. Top condition. $80. 384-6045 after 5

'65 SUZUKI 50 CC, REBUILT engine, $75. 382-9736.

'67 B.S.A. 500, 3,000 MILES. Asking $825. 642-3468.

'67 YAMAHA 60 CC. $200. 383-1909.

'66 SUZUKI 150, TOP CONDITION, 6,000 miles. 658-5106.

MONTESA 250 C.C. STREET scrambler, 2,000 mi. 383-4709.

WANTED HONDA '65 477-3801.

65 MOTORCYCLES

"CYCLE" Magazine road-tested the 350 Honda. . . . THIS is what they had to say:
—Probably the most technically advanced motorcycle built to date.
—The 350 engine (racing mills excepted.) is the most sophisticated power plant that has been produced to date.
—A lower end that a Chrysler Hemi would be proud of.
—The 350s are among the smoothest four stroke motorcycles we have tested.
—Cornered with razor sharp precision regardless of the angle at which they were heeled over.
—They've got plenty of punch and are easily capable of cruising speeds in the 80-85 m.p.h. range.
—Everywhere you look, mechanical perfection. The 350s are without flaw.
Come in and test ride the 350. Honda now at
PEARSON'S MOTORCYCLE SALES LTD.
3388 Douglas 386-3033

—CYCLE CENTRE—
Yamaha
Triumph
B.S.A.
—CYCLE CENTRE—
Les Blow's Motorcycle Sales
2940 Douglas St. 384-7843

COMING SOON, THE FABULOUS Harley Davidson "Rapido" the 125 cc with the 250 punch and priced right!
BROOKLANDS MOTORCYCLE, 937 Fort St. Serving the motorcyclist since 1913. 383-5926.

KAWASAKI
688, 250 CC and Up Arives Soon
Parts, Sales, Service
FREDERICK MOTORS LTD.
2751 Richmond 384-2121

WANTED — SMALL SCOOTER OR "Tote Goat." Phone Joseph, 478-2442, after 4 p.m.

★ TV Listings and Highlights ★

Children's Corner

4:00: Casper, 11; Fun-O-Rama, 12; J. P. Patches, 7.
4:30: J. P. Patches, 7.
5:00: Birdman, 2; Dennis, 11; Rocky and Friends, 12.

Sport

6:00: **Channels 2, 6:** Stanley Cup playoff, Montreal Canadiens meet Chicago Black Hawks.
11:30: **Channel 2:** Sports Final.

Headliners

7:00: **Channel 4:** Outdoor Sportsman. Jim Conway displays his skill in catching the fighting Yellowtail in the Mulete Bay of Baja, California.

8:00: **Channel 9:** Ernest Ansermet. A program honoring the well-known Swiss conductor, Ansermet, on his 50th anniversary with the Orchestre de la Suisse Romande.

8:30: **Channel 11:** Outdoors. Maury Rider shows film of the opening day of trout season and gives reports on the hot spots.

9:30: **Channel 9:** European Political Parties. Topic: "The UNR in the Fifth French Republic—programs and personalities of the new Gaullist party."

Tonight's Movies

5:30: **Channel 12:** Ramar And The Deadly Females (1954 adventure). Jon Hall, Ray Montgomery.

7:00: **Channel 7:** Up Periscope (1959 drama). Edmond O'Brien, Andra Martin.

7:00: **Channel 13:** Arise My Love (1940 comedy). Claudette Colbert, Ray Milland.

8:30: **Channel 12:** It Started With a Kiss (1359 comedy). Glen Ford, Debbie Reynolds, Eva Gabor.

9:00: **Channel 7:** Love Is A Ball (1963 comedy). Glenn Ford, Hope Lange, Charles Boyer, Ricardo Montalban.

11:00: **Channel 13:** Skylark (1941 comedy). Claudette Colbert, Ray Milland.

11:30: **Channel 12:** The Awakening (1955 drama). Anna Magnani, Piero Boccia.

11:40: **Channels 6, 8:** The Wild Westerners (1962 western). James Philbrook, Nancy Kovack.

11:45: **Channel 2:** The Naked Edge (1961 mystery). Gary Cooper, Deborah Kerr.

1:00: **Channel 13:** Blue Skies (1946 musical). Bing Crosby, Fred Astaire, Joan Caulfield.

1:05: **Channel 5:** Criminal Lawyer (1951 drama). Pat O'Brien, Jane Wyatt.

Tonight's Programs

ALL TIMES ARE LOCAL — CHANNELS RESERVE RIGHT TO MAKE LAST-MINUTE CHANGES

CBUT Vancouver Channel 2	KOMO-TV Seattle Channel 4	KING-TV Seattle Channel 5	CHEK-TV Victoria Channel 6		KIRO-TV Seattle Channel 7	CHAN-TV Vancouver Channel 8	KCTS-TV Seattle Channel 9	KTNT-TV Tacoma Channel 11	KVOS-TV Bellingham Channel 12	KTVW-TV Tacoma Channel 13
NHL Hockey NHL Hockey	News News	Huntley-Brinkley Early Edition	NHL Hockey NHL Hockey	6:00 6:30	Time Tunnel Time Tunnel	News Sea Spray	Your Dollar's Worth	Gilligan Rawhide	Movie Walter Cronkite	The Deputy M Squad
NHL Hockey Hockey; Profile	Outdoor Sports 2nd 100 Years	Truth or Con. Daniel Boone	NHL Hockey Hockey	7:00 7:30	Movie Movie	Flying Nun Star Trek	Videoscope French Chef	Rawhide Lucy	Movie Burke's Law	Movie Movie
Hogan's Heroes Telescope	Flying Nun Bewitched	Daniel Boone Ironside	Hogan's Heroes 2nd 100 Years	8:00 8:30	Movie Movie	Star Trek It's Happening	Ernest Ansermet Thursday Forum	Hazel Outdoors	Burke's Law Movie	Movie Movie
TBA TBA	That Girl Peyton Place	Ironside Dragnet	Garrison Gor. Garrison Gor.	9:00 9:30	Movie Movie	Dean Martin Dean Martin	Thursday Forum Telecourse	Merv Griffin Merv Griffin	Movie Movie	Hunting, Fishing Hunting, Fishing
Dragnet TBA	Wackiest Ship in the Army	Dean Martin Dean Martin	Peyton Place Peyton Place	10:00 10:30	Movie Movie	Mannix Mannix	History	Merv Griffin News	Movie Mannix	News Spotlight
News; Viewpoint Sports; Movie	News, Sports Joey Bishop	World Today Tonight Show	CBC News News; Movie	11:00 11:30	News Perry Mason	News News; Movie		12 o'Clock High 12 o'Clock High	Movie Movie	Movie Movie
Movie Movie	Joey Bishop Joey Bishop	Tonight Show Tonight Show	Movie Movie	12:00 12:30	Perry Mason	Movie Movie		News	Movie Movie	Movie Movie

Early Friday Programs

	Movie (8:45) "Man From									
	Del Rio"	Snap Judgment	Big Spenders	9:00 9:30	News Password	Big Spenders Ed Allen	Places; Children; Places		Candid Camera Hillbillies	Stock Market Stock Market
Can. Schools Giant; Helene	Dick Cavett	Concentration Personality	Ed Allen Can. Schools	10:00 10:30	Andy Griffith Dick Van Dyke	Jean Cannem Jean Cannem	Education Education	Farm: News	Tell the Truth Dick Van Dyke	Stock Market Stock Market
Dr. Dressup Pick of Week	Dick Cavett Dick Cavett	Hollywd Squares Jeopardy	Giant; Helene Pipeline	11:00 11:30	Love of Life Search; Light	Pipeline Pipeline	Education Education	Romper Room Romper Room	Love of Life Merv Griffin	Stock Market Stock Market
Luncheon Date Search; Light	Bewitched Treasure Isle	Eye Guess Newsbeat	Pipeline Noon Show	12:00 12:30	Secret Storm World Turns	News; Trading Coffee; Movie	Ed.; Opera Opera; Ed.	Movie: "Give My	Merv Griffin Merv Griffin	Stock Market Stock Market
Coronation St. World Turns	Dream House	Wunda Wunda Doctors	Capers; Movie Movie	1:00 1:30	Serial Houseparty	Movie "Pushover"	Education Education	Regards to Broadway"	Serial Houseparty	Stock Mkt; News Spotlight
Serial About Town	Wedding Party Newlywed	Another World You Don't Say	"Pushover" Conflict	2:00 2:30	Tell the Truth Edge of Night	"Pushover" Conflict	Education Music; Places	Girl Talk Divorce Court	Mike Douglas Mike Douglas	Movie Movie
Take 30 Edge of Night	Baby Game General Hospital	Match Game Make a Deal	Take 30 Edge of Night	3:00 3:30	Pat Boone Pat Boone	Law Court Your Move	Driving Seminar (3:40)	Highway Patrol Flash and Buck	Secret Storm Password	Movie Penny and Pals
Bonnie Prudden Swingaround	Dark Shadows Dating Games	Mike Douglas Mike Douglas	Bonnie Prudden Swingaround	4:00 4:30	J. P. Patches J. P. Patches	Dennis Flintstones	Seminar Seminar	Uncle Waldo Patty Duke	Fun-O-Rama Fun-O-Rama	Movie Movie
Shazzan Let's Go	Mr. Ed F Troop News	Twilight Zone Early Edition	Voyage Voyage	5:00 5:30	News Walter Cronkite	Voyage What's New	London; Places	Dennis Flintstones	Fun-O-Rama 12 o'Clock High	Movie Bachelor Father
CBUT Vancouver Channel 2	KOMO-TV Seattle Channel 4	KING-TV Seattle Channel 5	CHEK-TV Victoria Channel 6		KIRO-TV Seattle Channel 7	CHAN-TV Vancouver Channel 8	KCTS-TV Seattle Channel 9	KTNT-TV Tacoma Channel 11	KVOS-TV Bellingham Channel 12	KTVW-TV Tacoma Channel 13

Main Items on Radio Stations

AM Stations—Victoria: CJVI, 900; CFAX, 1070; CKDA, 1220. Vancouver: CJOR, 600; CBU, 690; CKNW, 980; CKWX, 1130; CHQM, 1320; CFUN, 1410. Seattle: KIRO, 710; KOMO, 1000; KING, 1090. Bellingham: KARL 550.

FM Stations—Victoria: CFMS, 98.5. Vancouver: CKLG, 99.3; CFQM, 103.5; CBC, 105.7. Seattle: KLXI 95.7; KLSN, 96.5; KING, 98.1; KIRO, 100.7; KETO, 101.5. Tacoma: KTNT, 97.3; KLAY, 106.1. Edmonds: KGFM, 105.3. Bellingham: KERI, 104.3.

Most stations broadcast news bulletins on the hour and on the half-hour at early morning and evening peak periods.

Major newscasts: CBU, 3 a.m.; BBC news, 7 p.m.; national news: CFAX, CKDA AND CJVI, 8 a.m., 12:30 p.m., 6 p.m., 10 p.m.; KIRO, 6 p.m.; KOMO, 6 p.m., 10 p.m.

TIMES GOOD MUSIC HOUR

THURSDAY, 7:30 P.M. — CJVI

Gypsy Baron Waltzes (J. Strauss Jr.), orchestra; The Cobbler's Song, from Chu Chin Chow), Peter Dawson (Bass-Baritone); In a Monastery Garden (Ketelbey), Peter Dawson; Intermezzo (Provost), Liberace (piano); To a Wild Rose (MacDowell), Liberace; Lo, the Day Has Dawned, Rhos Male Voice Choir; Aderamus To, Rhos Male Voice Choir; Drigo's Sereande, orchestra; The Yeomen of England, from Merrie England), Peter Dawson; Phil The Fluter's Ball, Peter Dawson; Waltz, from Coppelia (Delibes), orchestra.

TONIGHT'S FM FEATURES

8:05: CFMS; Gala Performance: Beethoven Symphony No. 1, Bruno Walter; Images for Orchestra (DeBussy); Concerto Grosso in D Major (Corelli) Virtuosi de Roma (Corelli); Concerto in F for piano (Gershwin) Philippe Entremont.

TONIGHT'S RADIO HIGHLIGHTS

7:03: CBU: Bright Lights. "The Immortal Django Reinhardt." Host George McLean.

8:03: CBU: Manitoba University Consort of Ancient Instruments. Directed Christine Mather.

8:33: CBU: Music Diary. "Three Orchestral Seasons."

9:00: CBU: The Hart House Orchestra of Canada. Conducted by Boyd Neel.

10:30: CBU: Chamber Music. Baroque Trio.

11:03: CBU: CBC Winnipeg Orchestra. Conductor: Eric Wild.

SIDE GLANCES — By Gill Fox

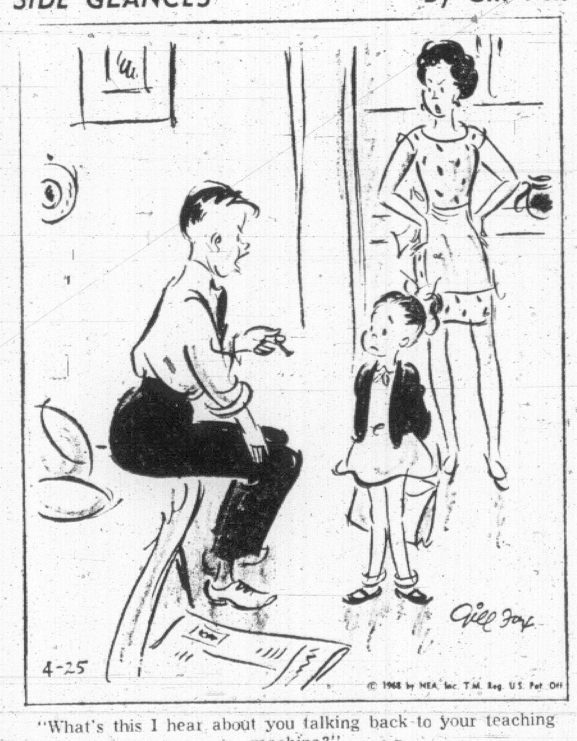

"What's this I hear about you talking back to your teaching machine?"

71 FARM IMPLEMENTS

USED EQUIPMENT
Massey-Ferguson 35 De luxe Tractor, with Multi-power transmission Excellent value at only $2,400

Ransomes MG 40 Crawler Tractor with hydraulics and Power take-off $1,395

Fordson Major Tractor with Loader $1,800

MAYHEW & STRUTT LIMITED
2300 Douglas St.
386-7704
FORD — FARM — INDUSTRIAL MARINE

1 used Earthmaster tractor, 4 cylinder, Continental engine. Rear hydraulic lift. Plough, disc, hayrake $695

New Bolens compact tractors. Choice of over 25 implements.
VICTORIA LAWNMOWER HOSPITAL
834 Johnson St. 386-8338

BUTLER BROS. EQUIPMENT
KEATING CROSS ROAD
THIS WEEK'S SPECIAL
J.D. 440 crawler with ldr. and winch $2,500
I.H.C. 10-ft. fert. spreader with seed attach. $225
Massey 12 HP riding tractor with attach., like new $1,200
Single bottom plow $30
Phone 652-1121, Local 59

WANTED TRACTOR WITH plow, cultivator, harrows. 652-2902.

73 TOOLS AND EQUIPMENT FOR RENT

RENT IT AT GOLDSTREAM
Rototillers, lawn combers, aerators, animal clippers, tree pruners. Goldstream Rentals. 478-4421.

74 GARDEN SUPPLIES

Fertilizer

WELL-ROTTED MANURE AND shavings, mixed, no weeds, 75c a sack; 5 sacks or more delivered. 479-3475.

LOST LAKE FARM
Buy Direct For Satisfaction
Well rotted cow manure, $3-$3.50 per yd. Spring mix, $3.25. 479-3841.

VALLEY FARMS CHICKEN manure, 6 yds., $12. Bag, $1. 478-2590, 478-1073.

OLD COW MANURE, NO WEEDS. 3 yds. $10.50; 6 yds. $18; Bag 75c. 385-4536.

WELL-ROTTED COW AND CHICKen manure, 6-yard loads. C. Starck, 479-3157.

PURE HORSE MANURE, $1 PER sack, delivered. 652-1927.

DUCK MANURE, 50c A BAG Sidney Duck Farm. 656-4412.

ROTTED HORSE MANURE mulch, 7½ yards, $12. 479-1844.

Lawn Irrigation

LAWN AND GARDEN SPRINKLER systems, designed, installed, serviced by Victoria Lawn Sprinkler Co., c-o Phil Ballam Plumbing, 1920 Oak Bay Ave. Free estimates, 385-8751.

Plowing, Rotovating and Cultivating

AL PISTELL ROTOTILLING. Powerful commercial machines. Enter small gate. 383-7345.

HAROLD'S ROTOTILLING, 5TH YR. Powerful machine. Will go through small gate. Quick service. 479-1337 or 384-9205.

COOPER'S TRACTOR SERVICE Get prices rotovating gardens, standard and small hydraulic tractors. 382-9316.

C. STARCK, ROTOVATING, ETC., tractors, hand machines, loading and hauling. 479-3157, 383-1034.

FRED AND DOUG'S ROTOTILLing, small gardens, reasonable rates. 388-6088 or 479-6373.

ED'S ROTOTILLING, PROMPT service in city; reasonable. Phone anytime. 386-6281.

ROB'S ROTOVATING
Tractor or hand machine, blade work, light clearing, etc. 479-2190.

DON'S TRACTOR SERVICE — Plow, cult., rotovate, level. 477-3913

JACK'S TRACTOR SERVICE— Rotovate, plow, level. 479-1586.

CLIFF'S ROTOVATING, SMALL gate machine. 385-3544.

GARDEN ROTOVATING. PHONE evenings, 384-8520.

ROTOVATING, REASONABLE rates. Prompt. 479-2752, 388-7793.

PROSPECT LAKE TRACTOR Service rotovating. 479-7268.

GORDON'S TRACTOR SERVICE. Rotovate, post holes, etc. 652-2759.

Seeds, Bulbs, Plants, Trees, Shrubs

FRESHLY DUG PLANTS AND shrubs, large variety. Laycock's Nursery, 4168 Wilkinson Rd., 479-4652.

HOUSE PLANTS. CALL EVEnings, 383-0309, back 2440 Foul Bay.

Top Soil, Rocks and Fill

SANDY LOAM, GARDEN SOIL from site of new Hillside Shopping Centre. Minimum 3 yds. at $4 per cu. yd. delivered. 5 yds. and over, $3.50 per cu. yd. delivered. Can be seen at Shakespeare St. and North Dairy Rd. Chew Excavating. 479-7141.

SHREDDED PEAT SOIL, GARDEN sand, manure, gravel, fill. Soil and manure by the sack. E. Nixon Ltd. 479-1937

FILL, BLASTED ROCK, SAND and gravel.
OR Trucking Co. Ltd., 386-3414

VALLEY FARMS SHREDDED peat soil by load. Screened potting soil by bag. 478-2590, 478-1073.

74 GARDEN SUPPLIES

Top soil, Rocks and Fill

GOVERNMENT TESTED FIRST grade top soil, 7 yds., $22.75. Pick your own, $1 yd. 642-5535, 642-3129.

BEST METCHOSIN TOP SOIL, NO CLAY, NO WEEDS. LAYRITZ NURSERIES, 479-3434.

TOP SOIL, BROWN LOAM, ALSO peat soil, 6 yd. loads, 383-3925.

A-1 SHREDDED BLACK PEAT loam, 6 yards, $22. 385-4356.

79 SPORTING GOODS

GUNS! — GUNS!
Husq. 270, $89.50; winch 30-06, Rec. $59.95; B.S.A. 222, $79.95; Rem. 30-06 Pump plus 2.5 scope, $159.50; winch model 12, $109.50; Beretta 12 ga. de luxe single $44.95; S and W 22 combat, $124.50; Erma Luger, $59.95.
("Deal with the experts")
1307 Broad Robinson's 385-3429

RELOADS JUST ARRIVED
Plastic HR Reversa Wads
Introductory Special, $9.50 per 1,000.
Shot still $8.75 sack.
GORDON'S SPORTING — GOODS —
1007 Hillside Ave. 382-5815

COMPLETE SELECTION
Baseball and softball gloves
FROM $3.50
RAY'S SPORTS CENTRE
1692 Douglas St. 385-6812

SALE OF SKI EQUIPMENT
20 PER CENT OFF

80 BOATS AND MARINE

SPRING CLEAN-UP

Hi-Tex Enamels-pettit polypoxy
44 Spar Varnish
They Cost L E S S
Because They Last Longer

Triple "C" anti-fouling available at all leading marine dealers in B.C.

Mercury Outboards
Traveler Boats
Eze-Load Trailers
Crestliner Aluminum

14' TRAVELER
Marked in Shipping
Reg. Price $925
REDUCED TO $695

MULLINS MARINE SALES LTD.
925 Yates
382-1928

WOODWARD'S

JOHNSON for '68

3 H.P. Sale price ..$179.88
5 H.P. Sale price ..$241.88
6 H.P. Sale price ..$289.88
9.5 H.P. Sale price ..$376.88
15 H.P. Sale price ..$432.88
20 H.P. Sale price ..$472.88

WOODWARD'S
Sporting Goods
2nd floor, Mayfair

M M M M M M M M M M M

USED BOAT SALE!

DRIVE OUT — HAVE A LOOK

13' Plywood Runabout, Trailer and 40 h.p. Merc. Ready to go (14K16182) ..$595

16' Moulded Birch. Open (14K15092) ..$190

17' Long Side Wing Runabout, with Trailer (14K13781) ..$895

18' Plywood boat, with solid windshield and side wing. Good for year-round fishing (14K16203) $495

Bring the 'AD,' Drive in and have a look at these used values.

MERCURY MARINE SALES & SERVICE
736 Cloverdale Ave. 385-8922
M M M M M M M M M M M

USED BOATS

14' Fibreglass runabout decked with windshield and steering, as new ..$695

NOW ON DISPLAY

1968 Glasscraft boats, all models, 7' to 17' outboards and inboard outboards. Special package deals on boats, motors and trailers.
Easy terms. Trade welcome.
REDUCED PRICES
New 1967 Johnson Outboards
2-Year Warranty

	Reg.	Sale
8-hp	$200	$169
3-hp Folding	$215	$168
35-hp	$488	$415
20-hp	$533	$453
40-hp Manual	$716	$619
40-hp Electric	$818	$699
40-hp Electromatic	$920	$795
80-hp Electric	$1228	$1059
80-hp Electromatic	$1396	$1199

ANGUS MARINE
2220 Douglas St. 384-7431

Engines, parts, repairs

BRIGGS STRATTON
TECUMSEH
WISCONSIN
KOHLER

4 TO 60 HORSEPOWER

1 Rebuilt 10 h.p. CLINTON ..$95
1 Rebuilt 9 h.p. BRIGGS & STRATON with clutch ..$150

Seagull Outboards
Sales — parts — repairs

VICTORIA LAWNMOWER HOSPITAL
834 Johnson St. 386-8338

31' MONK CRUISER. 240 H.P. interceptor engine — 332 hours. Sleeps 6. Many fine features too numerous to list. Completely equipped and ready to go. $16,000. Phone Cobble Hill, 743-2021.

ORR MARINE DIST. LTD.
21 Erie St., Victoria
NEW AND USED
MARINE FITTINGS
3 Only 3" Rubber Mufflers (used).

9-H.P. BRIGGS WITH MARINE forward and reverse clutch, $125; new 12-volt 300-watt light plant, $100; 2½, 6 and 1-h.p. boat engines. Offers. 384-2893.

ENGINE SUITABLE FOR MARINE conversion. Studebaker 6 cylinder. Prefect 4 cylinder. Allied Auto Wrecking, 2536 Millstream. 478-1707, open 'til 7 p.m.

SURPLUS MARINE COMPASSES
Fully serviced — $35
TRANS-WORLD ENTERPRISES LTD.
1817 Douglas St. 385-1941

WALKER MARINE
Boat hauling, small boat repairs, fibreglass and wood. Res. phone 642-3498.

CANVAS BOAT DECKING
Up to 9 feet wide
VICTORIA TENT & AWNING Ltd.
831 Fisgard St. 382-5215

EXCELLENT 16-FOOT CLINKER with a 7½-h.p. inboard with a variable pitch propeller. Perfect for fishing. 652-2429.

20' CARVEL HULL, BRONZE fittings, needs some work. For sale or trade. May be seen at the Sooke Basin Marina. 642-3021 after 8 p.m.

12-FT. CLINKER SAILING DINGHY in excellent condition. Very seaworthy. $275. 382-3518.

FACTORY BUILT 18-FT. CABIN cruiser, 4 yr. old with 2 motors and tilt-boom trailer. 383-4897.

PROPELLERS
REPITCHING REPAIRING
Harbor Machine Shop 383-6555

OUTBOARD AND INBOARD motor repairs. Gas and diesel. 652-2817.

2-BLADE HIGH SPEED BRASS propeller for 22-40 h.p. Johnson, Evinrude, Gale. 382-2585.

16' CLINKER BOAT WITH 5-H.P. Kermath inboard engine, $275. 656-2663.

FOR SALE 17-18 SUMNER PROP. Wanted, anchor, 25' boat. 658-8005.

18 FT. CABIN BOAT WITH '66 Mercury motor, $950. 382-5791.

NEED YOUR BOAT MOVED?
383-6094.

FIBREGLASS SABOT, COMPLETE $200. 479-1907 after 7 p.m.

17-FT. INBOARD, PLANING HULL, fiberglass bottom. $350. 385-4201.

WANTED — 12' ALUMINUM BOAT also small outboard motor. 384-1524.

RACING EL TORO AND SAIL. Offers. 388-5073.

1959-60, 10-HP EVINRUDE OUTboard. A-1. $150. 479-3390.

13' PLYWOOD RUNABOUT, 40 H.P. Evinrude, 1000 lb. trailer. 384-1488.

9-FT. DINGHY, $30
385-6159

BUY — SELL — RENT

Through Classified, your most effective advertising media. The rates are reasonable. Phone 386-2121.

80 BOATS AND MARINE

LEARN TO SAIL

BASIC TO INTERMEDIATE courses in continuous session under competent qualified instructor in a "Haida 26". Groups of 4 per lesson. Also plan now for Junior Summer School. Avoid spring and summer rush.

OAK BAY YACHTS

at the Marina, 386-8212

81 TIMBER

ALBERNI CANAL, 2,500,000 FT., Cedar, hemlock, spruce, exportable, easy logging. $25,000. F. G. Rainford, 813 Fort St. 382-7522.

WANTED — FIR OR BALSAM standing or felled timber. Perry Bros., 478-2530.

82 MISCELLANEOUS FOR SALE

"COMPARE" OUR SAVINGS

GRAHAM MEATS

EVERYDAY LOW PRICES
TOP QUALITY RED BRAND BEEF

Boneless Top Round Steak ..95c lb.
Rump Roast—all cuts (boneless) ..89c lb.
Sirloin tip roast ..$1.09 lb.
Boneless top round steak ..95c lb.
Fast fry steaks (boneless) ..89c lb.
Ground round (our best) ..69c lb.
Beef sausage (home-made) ..39c lb.
Pure pork sausage (home-made) ..69c lb.
Corned beef (home cured) ..79c lb.
Side bacon (home smoked) ..69c lb.
Short ribs (for braising) ..48c lb.
Lean beef stew ..69c lb.
Boneless pot roasts ..69c lb.
Rib steaks ..99c lb.

HOME FREEZER SPECIALISTS

Sides 57c Hinds 69c Fronts 49c

ALL MEATS GUARANTEED

Open Wed. to Sat. 8:30 - 5:30
3113 Cedar Hill Road 384-8232

40 LB. SPRING PACK
12 lbs. assorted roasts, 5 lbs. of steak, 3 lbs. of sausage, 2 lbs. shortribs, 3 lbs. stew, 6 lbs. frying chicken, 4 lbs. pork chops, 5 lbs. shoulder mince.

"No Bones"
$27.95

BEEF
Prices Are Going Up!
ORDER NOW AND SAVE
Fronts 49c — Sides 59c
Hinds 69c

ALBERTA MEAT MARKET
1811 Cook 383-8552

Free and Easy Parking at the Door

GIANT
$200,000
FURNITURE - APPLIANCE CLEARANCE

SAVINGS
UP TO 50 PER CENT
IN ALL DEPARTMENTS

Open Evenings Till 9

THE TRADERS
852 Douglas — 388-6264

ALL-VACS LTD.

Repairs to all makes of vacuum cleaners and appliances. Rebuilts and new at reasonable prices. First line new hoses $6.95.

943 Yates Street 388-6444

THINK VAC — THINK ALL-VACS

1960 BUICK LA SABRE 4-DOOR HT. V-8 automatic, p.b., p.s., radio $579; 30-30 Winchester model 94 $75; Fender, double neck electric Hawaiian guitar $135; Horse, 1 yr. old Gelding sired by registered Quarter horse and Apaloosa mare, $100; Dishwasher, Westinghouse, fully automatic model No. 5UE4A 5-cycle w-s selections; Complete w-cabinet or can be installed into cabinets $199.50; Tons of rock, haul away. 907 Kingsmill Rd. Ph. 384-2993, 7-9 a.m. or 5-10 p.m. only.

SAVE $25.00

18" BOB-A-LAWN Rotary Power Mower. Reg. $99.95, NOW ..$74.95

B.C. POWER MOWER SALES AND SERVICE
832 Fisgard St. 382-6513

KENT'S
USED BARGAINS

Television $39 up; Record Players $14 up; Radios $7.95 up; Rabbit Ears $1.49.

KENT'S LTD.
742 Fort St.
SALES — RENTALS — 383-7104
SERVICE 383-3513

FIBERGLAS

Resin ..Gal. $6.95
6-oz. x 38" Cloth—Lin. yard ..$1.35

PELAGIC PACIFIC IND. LTD.
4 Huron Street 386-1811

WAREHOUSE CLEARANCE
Vacuum cleaners, regular $49, to clear at $24. Waterless cookware sets, regular $39, to clear at $17. Sewing machines, regular $49, to clear $24. Call 383-1780 to arrange for free home demonstration or to view. No obligation.

NEW LAWNMOWERS from ..$49.50
Briggs Engines — Parts
Of Course we service 'em!
The ONLY firm in Canada with 'sharp as a whistle service'
REED'S SAW REPAIR
622 Fisgard St. 383-8324

THE BRITISH UPHOLSTERY Shop. Personal calls with upholstery fabrics and slip covers without obligation. Also available: 2 piece slip cover set, $200; 2 piece French Provincial, $125. 2 piece floral set, $225.

2-PCE. BED CHESTERFIELD, $100; bedroom suite, $75; 21-in. TV, 3-way aerial, $90; 9x12 Chinese rug with pad, $45; Apt. dinette, carpet sweeper, tri-lamp; Pots, dishes, etc. Suite 204, 1407 Fort St.

FOR SALE VARIETY OF NEARLY new dresses, some worn only once, in larger ½ sizes, 20½ to 24½ also several coats, collection of shoes size 6½B. 385-6692.

WEDDING DRESS WITH VEIL, size 12, semi-full skirt with train. Silk organza over taffetta. Purchased from Gibsons at $125, asking $50. Phone 384-0253 after 6:30.

SMALL FRIGIDAIRE FRIDGE, good condition, garbage burner, brand new panasonic 12" portable TV. 386-6520.

PHILCO COMBINATION STEREO and TV; Onglis wringer washer, both 6 months old. Owner moving. 386-6991.

SIZE 8½ DRESS LEATHER boots, brown dress shoes. Both for $22. 384-2917.

USED APPLIANCES, FURNITURE
VAN ISLE VARIETY
945 Kings Road — 384-4336, 383-1347

DEEP FREEZE, 15 CU. FT., $165 or near offer; reupholstered arm chair, $25. 479-2885.

RADIO CONTROL OUTFIT, SINGLE channel, Grundig Gropner, 205. 479-1418 after 4.

HOUSEHOLD EFFECTS, INCLUDing tent trailer, must be sold. 385-7467.

MOTORCYCLE HELMET, PROpane camp stove, rear Volkswagen seats, 2 6.95x14 tires. 383-4961.

TAILOR'S SINGER SEWING MAchine, 31K15. 384-9216.

82 MISCELLANEOUS FOR SALE

WE RESERVE THE RIGHT TO limit quantities. Often copied, never equalled — The Original Discount Store! Discounts on all foods at Oakcrest Foods, 3475 Quadra. Wednesday 'til 8, Thursday, Friday 'til 9, Saturday 'til 7 p.m. Hams ready to eat: ¾ skinned, whole or shank half, Oakcrest Discount Price, lb. 45c; extra lean ready to eat Cottage Rolls, Oakcrest Discount Price, lb. 65c; No. 1 Devon Bacon by the piece, Oakcrest Discount Price, lb. 49c; Boneless Veal Rolled Roast, Oakcrest Discount Price, lb. 59c; Chicken Leaf, sliced, 1 full lb. pkg., Oakcrest Discount Price, lb. 49c; Canada Choice lean Roast of Beef, ranch style, Oakcrest Discount Price, lb. 59c; Solo Margarine, Oakcrest Discount Price, lb. 15c; Peanut Brittle fresh made, Oakcrest Discount Price, lb. 39c; Heinz Tomato Ketchup, 11-oz. bottle, Oakcrest Discount Price, 2 11-oz. btls. 45c; Cut-rite Wax Paper Refills, 200-ft. roll, Oakcrest Discount Price, 2 rolls 47c; Nabob Instant Coffee, large 10-oz. jar, Oakcrest Discount Price, 10-oz. jar $1.19; Orange Crystals Swing, Oakcrest Discount Price, 5 pkgs. 49c; Gainer's Supreme Pure Lard, Oakcrest Discount Price, 2 lbs. 27c; Fresh No. 1 Cabbage, Oakcrest Discount Price, lb. 7c; Juicy Oranges, Oakcrest Discount Price, 8 lbs. $1.00.

CARPET SPECIAL!

We have received an order for a large quantity of nylon 501 carpet for a hotel. This must be placed by May 15. If you want carpet for your home, place your order to come from the mill with this hotel order and you can buy it at the contract price, one colour only — gold with a brown fleck. Regular retail price $11.95, contract price only $8.50 sq. yd.

HUMBERS
OF
BASTION SQUARE
385-1436

MOVING, MUST SELL ELECTRIC log fireplace, complete, $25; 7x9 oriental rug, $45; brass 8-day Sunburst wall clock, $20; solid mahogany buffet, $85; 8x10 British Indian rug, $95; Norge self defrost refrigerator, $35; White enamel extension kitchen table, $20; 2 steamer trunks, $5 each; walnut drop-leaf coffee table, $25. 1250 Tattersal.

MAYTAG AUTOMATIC WASHER SPECIAL
For April is the dependable A106 — yours for only $314.88 NOW at

BUTLER BROS.
1720 Douglas St. 383-6911

BEST BUY IN TOWN
on aluminum extension ladders—20 ft., $24.75; 24 ft. $29.75; 28 ft., $35.95; 32 ft., $43.95.

GLIDDEN PAINT CENTRE
840 Fort Street 384-1914

EXTRA SPECIAL
Freezer Bread
10-15 oz. bread, $1.49
10-24 oz. bread, $2.29
Free Delivery
Phone 479-2504 650 West Burnside

MOVING HOUSE
Quick sale. Modern chesterfield and chair, Westinghouse wringer washer, Westinghouse frost-free fridge, coffee table, other items. All reasonable. 386-0645.

RUGS LOOK "NEW" — IT'S SO easy with Rug-Mate stain removing rug shampoo. Rent electric Shampooer for $1. Clark and Pattison, 760 Princess St. See our ad under Painters for other supplies.

FOR A LUCKY LADY, SIZE 16— In excellent condition, Persian Lamb jacket, nylon pile car coat, camel hair coat, Mink trim suit and a wool double knit suit. 383-6540.

SOFA AND CHAIR, $35; SOFA-bed, $7.50; platform rocker, $5; boudoir chair, $5; bookcase, $10; fine hi-fi, mono, needs repair; piano; dishwasher. 477-6748. 2950 Phyllis St.

NEW PRERECORDED
Cassettes in stock
Herb Alpert, Ventures, James Last and others. Hudson's Tape Recording Centre 1543 Fort St. at Oak Bay Junction.

BRAY REFRIGERATION LTD.
8-Ft. and 12-Ft. Produce Coolers
Carrier 400-lb. Ice Maker ..$1200
Soft Ice Cream Machine ..$1250
Metal Sectional Walk-In Cooler
1803 Cook St. 384-7425

DRAPERIES, CUSTOM MADE. Installation and labor free. Check our material for quality and cost. Phone Lin Bell, 384-1057, Continental Home Supply, 851 Johnson.

SAVE $75 B.C. INSTALLING CIGAS Heating now! Call 386-1924 for a free estimate. Offer good until June 20, 1968. Cigas Propane Ltd. 1100 Admirals Rd.

8" BLACK AND DECKER RADIAL arm saw, 1 table saw, 1 h.p. motor, Merc windows and seat, 2; '67 Chev wheels. 386-6249.

QUIGG'S NYLON WIGS
Your Mother's day gift, a washable natural looking easy style wig. Enquiries invited. 383-2155.

VACUUM CLEANER, PORTABLE typewriter, buffet, hall runner, copper planters and lamp; cages, books, stamps. 383-2096.

CAST IRON RADIATORS, 3 - 4 BAR, 22 sections and 4 - 4 bar, 20 sections, 26" high. Value $900. Sale $438. 388-6474.

SMALL APARTMENT FRIDGE $25; ¼" Skil electric drill $15; Polaroid camera, flash and light metre, $50. 479-2640.

G.E. WRINGER-WASHER, CONDItion, as new, $45. Porcelain hand basin and taps, $10. 386-1055, 6-8 p.m.

ENCYCLOPEDIA OF GARDENing (14 volumes) $35; Bird cage $3.50. Please phone 384-1073.

5 PIECE CHROME SET $35, BEDroom suite $80, 3 lamps $25. 478-4888.

DECORATION BLOCKS, 8 x 16, 27c; Patio, 8 x 16, 19c. Bay Concrete, 304 Bay St.

SINGER ELECTRIC SEWING MAchine, $25. Sunbeam Mixmaster with juicer, $25. 383-8558.

8 MM SOUND MOVIE PROjector, $150 or nearest offer. 388-4139.

H.O. RAILROAD — BEST OFFER. 383-2867.

1 PR. METAL SKIS, 1 PR. WOOD skis. Best offer. 658-5771 after 5.

FRIDGE $20; STOVE, PUSH-BUTton, $50. 388-7738 between 6-8 p.m.

ELECTRIC LAWN MOWER, GOOD condition, $30. 386-6903.

NEW SUIT FOR SALE, SIZE 20. Also new coat, size 20. 384-7625.

YEAR ROUND AWNINGS, TEAR proof, fireproof. 386-3022.

MIXED WORLD STAMP BAGS just in stock, 554 Johnson.

SWING SET, GOOD CONDITION. $17. Rabbit hutch. 384-0093.

9x12 RED TRILAN RUG, GOOD condition $45. 382-2703.

OUTSIDE DOOR, 6'9"x3', REASONable price. 656-2155.

BABY CAR SEAT AND STROLLER in good condition, $15. 383-0371.

WEDDING DRESS AND MATERnity clothes. 478-4356.

82 MISCELLANEOUS FOR SALE

EATON'S
Sewing Centre
Clearance

USED MODELS—1 only of each.
NECKKI ZIG-ZAG CONSOLE— 99.00
PIEDMONT REVERSE-SEW PORTABLE— 29.00
SINGER TREADLE— 12.00
SINGER FEATHER-WEIGHT— 69.00
ELNA FEATHERWEIGHT— 69.00
TWIN-NEEDLE VIKING AUTOMATIC—head only. 149.00
PIEDMONT STRAIGHT SEW—head only. 20.00
DOMESTIC ZIG-ZAG PORTABLE— 69.00
SEAMSTRESS ROTARY PORTABLE— 25.00
VIKING TWIN-NEEDLE AUTOMATIC— 85.00
DOMESTIC ROTARY DE LUXE— 39.00
IMPERIAL ZIG-ZAG PORTABLE— 50.00
DEMONSTRATOR MODELS—1 only of each.
DOMESTIC CAM-OPERATED ZIG-ZAG—Reg. 189.95. CLEARANCE 129.95
FLYWEIGHT ZIG-ZAG—weighs only 15 lbs. Reg. 199.95. CLEARANCE 139.95
VIKING ZIG-ZAG CONSOLE—Reg. 191.95. CLEARANCE 149.95
VIKING 20-CAM AUTOMATIC CONSOLE—Reg. 261.95. CLEARANCE 191.95
DOMESTIC BUILT-IN CAM, FULLY AUTOMATIC— Reg. 259.95. CLEARANCE 169.95
DOMESTIC FANTASY FULLY AUTOMATIC— Reg. 388.95. CLEARANCE 194.95
ELNA AUTOMATIC OPEN ARM—Reg. 359.00. CLEARANCE 309.00
ELNA SUPERMATIC OPEN ARM—Reg. 399.00. CLEARANCE 324.00
ELNA ZIG-ZAG OPEN ARM—Reg. 364.00. CLEARANCE 299.00
ELNA OPEN ARM DESK—Reg. 119.00. CLEARANCE 99.00

Eaton's
Sewing Centre
Third Floor

MEN
IT'S
SPENCER'S
THIS YEAR
FOR
STRAW HATS

"Toyo" Ski style summer caps ..24c
Wide brim farmers ..69c
Cowboy style straws ..95c
Cowboy style felts ..$2.95
Novelty straws ..89c
Styrofoam safari hats ..$2.49
Celluloid eyeshades ..69c
Fedora style showerproof hats—cotton gabardine multi-stitched wide brim and ventilators. Only ..$1.95
and hundreds more to choose from BILTMORES and STETSONS priced from $2.95 to $11.95
ALL AT COMPETITIVE PRICES

SPENCER'S STORES
1110 Government Street
1420 Douglas Street

HARVEY'S MEAT

HARVEY'S Smoked Picnics ..45c lb.
HARVEY'S Home Cured Leg Hams ..59c lb.
NEW ZEALAND Shoulder Lamb Chops ..49c lb.
HARVEY'S Home Cured, Sliced Side Bacon ..79c lb.

FREEZER SPECIALS

Sides of Baby Beef, lb. ..57c
Top Grade Standard Sides of Beef, lb. ..59c
Sides of Pork, lb. ..42c

HARVEY'S
Fine Meats Ltd.
2709 Quadra St. 383-2031
CLOSED WEDNESDAYS
Free Parking At the Door

X X X X X X X X X X

100' EXTENSION CORDS suitable for electric lawnmowers Reg. $9.95 NOW $6.65

50' PLASTIC HOSES 7-16 size NOW ON SALE $1.37

INVENTORY CLEARANCE SALE of many items from our GIFTWARE and CHINA departments.

EXTERIOR OIL BASE PAINT
Reg. $5.49 per gallon
NOW ONLY $2.99 per gallon

We carry a complete line of painting accessories.

MARSHALL WELLS
724 Fort St. 384-1021

X X X X X X X X X X

A A A A A A A A A A A A

STANDARD'S
BARGAIN ANNEX
USED CARPET SPECIALS!

9 ft. x 12 ft. Seneca Gold Rug ..49.00
9 ft. x 14 ft. Green Wunda Plush for ..69.00
9 ft. x 12 ft. Beige Viscose ..19.50
12 ft. x 18 ft. Turquoise Wool Carpet ..99.00

USED APPLIANCES, TOO!

McClary-Easy Refrigerator, apartment size ..69.00
40-in. Findlay Electric Range ..99.00
Frigidaire Dishwasher ..99.00
23-in. Philco TV Console ..229.00

STANDARD FURNITURE-BARGAIN ANNEX
843 Pandora (Opp. B.C. Hydro)
A A A A A A A A A A A A

NEW AND USED

5-pc. Vilas maple kitchen set $129 solid walnut nest-O-tables $49; drop front oak desk $45; tea wagons $49 and $59; Admiral TV $95; new flowered love seats $95; large variety lamps from $2.85 and up; 3-pce. sectional chesterfield suite $139; swivel rockers $34.50 to $59.95; new rollaway cots $27.50 to $29.95; bedroom suites $79 to $149; new oval braided rugs, brown, beige and green 9x12, $38.88; 6x9, $19.88; 4x6, $8.88; 3x5, $5.88; portable typewriters $19 and $59; Duncan Phyfe coffee table $22.50.

PANDORA USED FURNITURE
1050 Pandora 383-6319

KEYS EXPERTLY CUT WHILE you wait. (all types) Lock combinations changed, keys fitted to trunks, suitcases, cars, padlocks, cabinets, etc. Door closers and safes sold and repaired.

Price's Safe and Key Shop
847 Fort St. 384-6221
(A safe place to buy.)

TRUSSES
SURGICAL SUPPORTS
WHEELCHAIRS
SALE or RENT

OWL DRUG CO.
701 Fort 385-6761

GIPPERS BOOK & RECORD Exchange — Trade — Buy — Sell. (New and Used Guitars). 578 Yates St. 386-2033.

BARGAIN, TWO 4X8, ALL aluminum signs, letters and trailer, new $1150. Sale price $995. 382-8498.

NEW ½ H.P. ELECTRIC MOTORS, double shaft, ball bearings. While they last $31.95. Hunt's Electrical Co., 2925 Tillicum, 382-7741.

7 CU. FT. FIRESTONE FRIDGE, cross-top freezer. $49. 384-7813. All-Temp.

CHILDREN'S SAND BOXES, 4'X4'X 8", with sand, $8 del. 383-0047.

82 MISCELLANEOUS FOR SALE

EATON'S
BARGAIN CENTRE
WAREHOUSE

749 VIEW STREET

Savings on Furniture and Appliances at Everyday Low, Low Prices

SUMMER FURNITURE

ALUMINUM CHAIRS—Green or yellow. Each ..5.95
ALUMINUM CHAISE LOUNGES—Green or yellow. Each ..10.95
4 ONLY, UMBRELLAS—Pull-cord, tilt-top style. Green only. REG. 59.95. Each ..39.95
32" METAL TABLE—White. Each ..12.95
GROUND SPIKES for above table. Each ..2.99
3 ONLY, FRENCH PROVINCIAL PADDED CHAIRS — Royal blue satin finish. REG. 64.95. Each ..54.99
ARMLESS LOUNGE in brown, green, goldtone or orange. Three styles. Each 59.95, 64.99 and 69.95

Shop Thursday and Friday 9 a.m. to 9 p.m.

ALTHOUGH BEEF PRICES ARE FIRMING WE WILL CONTINUE TO SELL YOU BEEF AT THE LOWEST POSSIBLE PRICE.

THIS WEEK'S SPECIALS

Lean meaty beef braising ribs 35c lb.
Lean boneless beef stew ..59c lb.
Lean boneless pot roast ..53c lb.
Club steaks ..79c lb.
Round steaks (full cut) ..79c lb.
Cnuck steaks (barbecue favorite) ..47c lb.
Liver and bacon special
Genuine baby beef liver (skinned and deveined) ..49c lb.
Lean sliced side bacon (Ranch Hand) ..55c lb.
Ham steaks (centre cuts, a breakfast delight) ..69c lb.
Lamb chops (imported spring lamb) ..49c lb.
Extra special
Fillet of sole (Ocean fresh) 49c lb.

NO. 1 ALBERTA GRAIN FED
Pork sides (60-65 lb. av.) ..39c lb.
Beef sides ..49c lb.
Hind quarters ..59c lb.

ALL PRICES INCLUDE CUTTING AND WRAPPING TO YOUR SPECIFICATION.

We handle only Alberta grain fed beef, from Government inspected plants, for your protection.

VICTORIA MEAT MARKET
625 Johnson St. 383-9234
HOME OF THE SQUARE DEAL

REBUILT
GARDEN EQUIPMENT

1 3 H.P. Tiller ..$95.00
1 18" Toro reel ..$125.00
1 18" Savage reel ..$85.00
20 other reels from $39.50
1 18" Toro rotary $85.00
1 21" Lawnboy rotary ..$85.00
30 rebuilt rotaries from ..$29.50

SEE THE MOIST O'MATIC UNDERGROUND SPRINKLER SYSTEM BY TORO. DO IT YOURSELF KIT $295

VICTORIA
LAWNMOWER HOSPITAL
834 Johnson St. 386-8338

PURE WOOL WORSTED SUITS
$49.50

Permanent Press
Impeccable Tailoring

ONLY AT
LES PALMER
The Store With More
714 View 382-2825

DO YOU WANT TO SAVE MONEY?
Come in or call "GEORGE" for the best deal in town before YOU buy YOUR TV, Stereo or SPEED QUEEN washer and dryer. Good selection of overhauled and Guaranteed Appliances and TVs.
ROYAL APPLIANCES
723 Johnson 388-9021

WHEELCHAIRS
For Sale or Rent
By the
DAY — WEEK — MONTH
FROM
SURGICAL SUPPLIES LTD.
A division of McGill & ORME
1021 Broad Street 384-8433

SNOCAP EXTERIOR OIL BASE paint, $4.47 per gal. EXTERIOR LATEX paint, $4.47 per gal. J. J. ROSS & SONS Ltd., 749 Pandora Ave. Phone 383-3613 for estimates on painting and decorating.

NEW! DIPPITY GLAS! DIP simple wire forms into it — and create beautiful leaves, floral petals, etc., for dozens of decorative uses. Industrial Plastics Ltd., 2105 Douglas St.

CASH REGISTERS, ADDING MAchines etc. Most makes, new and reconditioned. Ankers agent. Owen Sons and Richardson Ltd., 959 Johnson St. Phone 383-9353.

GUARANTEED USED MACHINES
Open Arm, $69.95
Portable Electrics from $35
SAWYER SEWING
811 Fort St. 388-6228

A.B.C. ELECTRIC — 382-7221
New and rebuilt Appliances. Vacuum cleaners, polishers, etc. One year warranty, good selection. Reasonable prices. 821 Fort St.

NEW AND USED WASHERS AND dryers. Island Washer Sales and Service. 675 Chatham. 382-6413.

NOW IS THE TIME!
To order Awnings. Free estimates.
VICTORIA TENT & AWNING LTD.
831 Fisgard St. 382-5215

FREEZER BREAD
FREE DELIVERY
THRIFT SHOP PRICES
24 oz., 27c; 15 oz., 17c
Day old 2c less
388-5340

SAVE $$$
Sale Price? YES. Sale Paint? NO. Highest quality interior flat latex, $6.95 per gal. Reg. value $11. DICKER-MARTENS PAINT Co. Ltd. 1302 Wharf (ft. of Yates) 383-5656

SEE THE NEW HERO AIRLESS paint spray units for sale or rent. Apply Clark and Pattison, Painting Contractors, 760 Princess St., for demonstration., Dealers for Vancouver Island.

WHAT WOULD YOU TRADE FOR good health? You owe it to yourself to try one of our bicycle or rowing machine exercisers—only $10.00 per month at Robinson's 1307, Broad. 385-3429.

LEAVING VICTORIA; SELLING Willis Spinet Piano; very large freezer-fridge side by side combination; new uninstalled undercounter dishwasher; miscellaneous. 477-6748.

ABEL TRADING NOW AT 422 JOHN St. Warehouse full of furniture, books, water pipe, plumbing, doors, windows, miscellaneous. Walk 'round 8:30 a.m. - 6 p.m. daily. 388-6541.

2-FOR-1 PAINT SALE, BUY 1 GALlon and get 1 gallon free. Also extra special light beige Latch, only $3.29 a gal. Arnes Paint Ltd., 1821 Douglas, 386-2831.

VICTORIA WEST BAKERY — 4 dozen cookies, 69c. 385-9534. 418 Craigflower Rd.

MODERN VIKING WRINGER WAsher, excellent condition. $45 or nearest offer. 388-5390.

1959 DIESEL ENGINE. RECENT overhaul. Good for boat or welder. 743-2520, Cobble Hill.

TAPE RECORDER, TYPEWRITER, electric heater, roll-a-way cot. 386-7257.

CRAFT SUPPLIES JUST IN. Jean's Hobby Hutch, 554 Johnson.

82 MISCELLANEOUS FOR SALE

WOODWARD'S
USED FURNITURE AND APPLIANCES

779 PANDORA AVENUE
386-3322, Local 216, 219

Reconditioned
POWER MOWERS
With WOODWARD'S
30-Day GUARANTEE

ROTARIES ..$29.95 to $39.95
REELS ..$34.95 to $49.95

1 RIDING MOWER, 4-h.p. BRIGGS motor, just 1 yr. old, LIKE NEW ..$179.95

NEW GARDEN EQUIPMENT

1 JACOBSEN 4-blade rotary mower. TO CLEAR $114.88

1 TORO rotary mower. TO CLEAR ..$114.88

1 WOODWARD'S Electra-Trim. TO CLEAR ..$54.88

ELECTRIC EDGER— TO CLEAR ..$19.88

SPREADER— TO CLEAR ..$6.88

LAWN SWEEPER ..$29.88

USED BOATS

1 13' PLYWOOD RUNABOUT with 25-h.p. GALE outboard motor and trailer ..$275.00

1 12' PLYWOOD RUNABOUT with 35-h.p. GALE motor and trailer ..$495.00

WRINGER WASHERS
SPECIAL CLEARANCE

Checked and in working order. Six only. As is, each ..$15.00

WOODWARD'S

NEW AND USED
TV AND APPLIANCES

CARRIER DAMAGE BRAND NEW — Top of the line McClary Easy de luxe fully automatic 30" range. Slight carrier damage. This means "Big Savings to you." Reg. $329.95. ONLY ..$219.95
FRIGIDAIRE automatic washer. Guaranteed ..$99.95
PHILCO Consol 21" TV, walnut cabinet. Good condition. Overhauled and guaranteed ..$79.95
PHILIPS Consol 21" TV, lighted channel selector. A-1 condition. Six-month guarantee on picture tube ..$89.95
PHILCO 4-Speaker Consol TV, spotless condition, with new picture tube. 12-month guarantee ..$119.95

NO MONEY DOWN
EASY PAYMENTS

MAIS
FURNITURE and APPLIANCES
1821 COOK ST.
385-2433

SUNBEAM "Courier" vacuum cleaner.

1¼ h.p. motor, automatic cord rewind, de luxe cleaning tools. Reg. $99.95 Less Trade $20.00 You pay $79.75

WOODWARD'S
Appliances
2nd Floor, Mayfair

BUY A PAIR AND SAVE
Heavy duty MOFFAT automatic washer and dryer — 16 lb. capacity. Saves on soap and hot water.
BOTH FOR $468
WITH YOUR OLD WASHER.
C. TAYLER
707 Johnson St. 383-3281

"OPEN FRIDAY NIGHTS" UNTIL 9 P.M.
CHEESE CELLAR
14 Centennial Square 384-8221

10 CU. FT. NORGE CROSS-TOP fridge, very good condition, $75. 21" Console TV, 6-month warranty still on tube, $90 or offer. 382-7506.

PAROS PORTABLE TAPE RECorder. Like new. $100. 479-1907 after 7 p.m.

GE 8' FLORESCENT LIGHTS, CAN be converted into 2-4'. The lot of 8, as is, $40. 656-1660.

4-FT. BOX SPRING AND MATtress, excellent condition. $10. 386-6814.

BOOKS OF KNOWLEDGE, 20 volumes, like new. 386-2904. Ring 207.

DANCE SUPPLY-WOOL SHOP Sunbeam Aran scoured, oiled wool, 78c 2-oz. Patterns. 383-6815. 761 Fort.

BOOKS OF KNOWLEDGE, 20 volumes, like new. Victoria Press, Box 360.

1 YEAR OLD ROBERTS STEREO tape recorder. Model 1360. $225. 385-1769.

SIDES OF GOVERNMENT INspected beef, 47c lb. Also hamburger, 3 lbs. for $1. 479-1729.

6 CU. FT. FRIGIDAIRE FRIDGE $22. 384-7813. All-Temp.

WEDDING GOWN, LIKE NEW, size 10. 385-7338.

FIRBANK FARM
1180 Royal Oak Ave.
Large Boiling Fowl ..$1 each
Farm Fresh Eggs

ART WILLIAMS 26-LB. TARGET bow (new $50), 50-lb. Browning hunting bow, hardly used, $50. 385-0989 after 5.

FOSTER FURS, EST. 1895
"Store your furs with a Furrier"
762 Yates St. Phone 383-2514
For Free pick up service.

EXCELLENT LEATHER GOLF bag, nearly new, $75; Pair of ladies tube skates, size 7. Best offer 477-6489 after 5.

ACME ADJUSTABLE DRESS form; ladies' white, size 6½, ice skates. Excellent condition. Best offer. 382-9687.

RECONDITIONED TYPEWRITERS Full warranty, reasonably priced Turner Business Machines, 384-0145 1014 Yates.

MEN'S GOOD CLOTHING SOLD at The Bazaar, 382-2814.

NEW ORANGE LABEL BABE'S Honey at your grocery. Different!!

NEW WALNUT OFFICE DESKS, used typewriters, 554 Johnson.

ALLAN SCOPE ANALYSER, 1 year old. Ph. 385-6124 or 477-4122.

1964 P.L. SETS $395 PER 100. $42 per 10, 554 Johnson.

COMPLETE LINE OF HOUSEhold furnishings. 656-2411.

WESTINGHOUSE FRIDGE, $25. 384-3619.

SUNNEN PORTABLE CRANKshaft grinder. Offers. Jim 385-6211.

IT'S A WELL-KNOWN fact . . . Classified is the people's market place to buy, sell, find, rent or hire. Read and use Classified Ads daily.

83 MISCELLANEOUS WANTED

COUNTRY AND CITY AUCTIONS
CASH — CASH — CASH
For furnishings, tools or what have you
DAILY PICKUP SERVICE
FREE APPRAISALS
478-1212
SALES EVERY SATURDAY 1 P.M.

NEED CASH?
Cash paid for good tools, cameras, all types of musical instruments. What have you? Island Trading NOW AT 630 JOHNSON Street just down from Douglas. 384-5354.

FOR MONEY IN A HURRY. WE buy or loan money on tools, guns and musical instruments. Broad-Johnson Trading Centre, 617-619 Johnson Street (opposite Pet Shop) 383-9512.

Boats, motors, furniture of all kinds bought for cash. 388-6313.

THE SALVATION ARMY
Men's Social Service and Rehabilitation Centre need your used furniture, clothing, household goods, paper, etc., to carry on our Social Program. Please phone 386-3295.

WANTED LARGE QUANTITY good top soil, by the acre or load. Also gravel. OK Trucking Co. Ltd., 386-3414.

100 CARS FOR SALE

—— NATIONAL ——
—CHRYSLER—DODGE—

FOR THE BEST SELECTION OF G.M.—FORD—CHRYSLER —IMPORTS—TRUCKS—

—Written Warranty with Every Car
—All cars Price Tagged
—Immediate financing with no down payment

CHRYSLER PRODUCTS!!!

67 DODGE Coronet, 4-door sedan, slant "6" automatic transmission, custom radio, whitewalls, discs.
NOW $2695

67 DODGE Dart, 4-door sedan, Big "6", 3-speed, automatic transmission, custom radio, vinyl interior.
NOW $2595

66 CHRYSLER Windsor, 4-door sedan, fully luxury equipped.
NOW $3295

66 DODGE "80", 4-door hardtop, 383, V-8, automatic transmission, power brakes, steering, radio, vinyl roof, electric windows, vinyl interior.
NOW $2795

66 DODGE Coronet "500" 2-door hardtop, 383, V-8, 4 barrel carb, bucket seats, power steering, brakes, vinyl roof, radio.
NOW $2895

65 PLYMOUTH 4-door sedan, 6 cylinder, automatic transmission, simulated vinyl roof, power steering.
NOW $1795

65 CHRYSLER 2-door hardtop, the usual fine features and many options on this prestige automobile.
NOW $2495

65 VALIANT 4-door sedan, 6 cylinder, standard transmission.
NOW $1595

64 VALIANT custom sedan, big slant "6", automatic transmission, radio, air conditioning.
NOW $1395

64 DODGE 4-door sedan, slant "6" standard transmission, one owner case history car.
NOW $1595

63 PLYMOUTH 4-door sedan, V-8, automatic transmission, finished in nice Royal blue.
NOW $1395

60 DODGE sedan, 6 cylinder, automatic transmission, good transportation.
NOW $395

58 CHRYSLER Imperial, 4-door hardtop. Cost new $9000. Beautiful in every respect.
NOW $1795

57 DODGE station wagon. Wholesale $195

"QUALITY IS STILL OUR BEST SALESMAN"

— NATIONAL —
CHRYSLER—DODGE

819 YATES STREET

384-8174

1968
ROVER
2000 TC
Driven 750 miles.
$3,700
THREE POINT MOTORS
760 Johnson 386-9311

'62 BUICK SKYLARK CONVERTible, V8 automatic, bucket seats, 4 new white wall tires. Highest offer. 386-0394.

'61 IMPALA 2-DOOR HARDTOP 283 standard. 57,000 miles. Black with red interior. Immaculate. Ph. 382-1453, 5 to 6 p.m.

LUXURY WESTMINSTER
'65 sedan, low mileage, stand. 4-speed with elec. overdrive. P.S. and P.B., radio. $2175. 385-0028.

EXCELLENT CONDITION 1957 Ford convertible. P.B., P.S., new paint, interior, rebuilt motor, trans. V-8. $700. 386-8181.

'59 METROPOLITAN CONVERTible, good condition, $350. 477-3728.

CLEAN '59 CHEV., 6-CYLINDER, standard, $325. 478-4406.

100 CARS FOR SALE

VW VW VW VW VW VW
VW VW VW VW VW VW

SPEEDWAY VOLKSWAGEN
Quality Reconditioned Used Cars

1967 SUNBEAM sedan. Medium blue with blue vinyl interior, custom rodio, only 11,000 1 owner miles, like new $1795

1966 CHEVELLE 4-door sedan. Turquoise with matching interior. A good looking family compact $2395

1966 COMET 4-door sedan. Thrifty 6 with automatic trans. and radio, spotless $2395

1966 BELLET, 4-door sedan, maroon exterior, runs like new. Bargain priced at $1495

1965 AUSTIN 850, a one owner unit with very low mileage $1095

1965 CORVAIR 2-door, very low mileage, maroon exterior, new whitewall tires, custom radio, excellent car $1895

1964 VOLKSWAGEN Panel. Fully reconditioned. Excellent value at $1695

1963 VALIANT Signet, 2-door hardtop. Custom radio, bucket seats with automatic transmission. $1495

1964 COMET sedan with automatic transmission, fully reconditioned $1595

1961 MERCEDES Benz 190, 4-door sedan. A very solid economy car. Custom radio. Spotless throughout $1195

Our Used VOLKSWAGENS are
— Reconditioned from bumper to bumper
— Guaranteed to give you service
— Our selection is always good
— Our prices are the best in town
from $495

Drop in Soon

SPEEDWAY VOLKSWAGEN
Under the Revolving Volkswagen
971 Yates 385-2415

VW VW VW VW VW VW
VW VW VW VW VW VW

TOYOTA COROLLA

"THE CLEANEST ECONOMY CAR EVER TO COME FROM THE OTHER SIDE OF ANY OCEAN!" Who wants an economy car that won't get out of its own way and is left behind on hills? The TOYOTA COROLLA has more power, a higher top speed and better acceleration than any other car in the 1100 cc class. And it still gets better than 40 miles on a gallon of regular gas.
TEST DRIVE ONE TODAY!
VICTORIA'S PRICE $1,835

SAUNDERS & HITCHMAN
2040 Cadboro Bay Road
383-7111

1964
MERCEDES 220S
automatic, power steering and brakes, leatherette. Six month warranty.
$3,800
THREE POINT MOTORS
760 Johnson 386-9311

ONLY 5,000 MILES
1967 Vauxhall Viva, 2-door. Trade and terms accepted. For demonstration phone Charlie Peterson at Empress Pontiac Buick Ltd. 382-7121 or 386-9480.

1963 VALIANT 4-DOOR SEDAN, blue, with automatic and radio. Trade accepted. 477-4020 or Chris Cook, Empress Pontiac Buick, 382-7121.

'62 ENVOY $650
'61 VOLKSWAGEN $650
O. H. WILLNER SALES
2620 Rock Bay 384-2333

'60 IMPALA HARDTOP SPORTS Coupe, excellent running order, clean car, new rubber. $795. 656-2691.

$12 MONTHLY, 1957 VOLKSWAGEN NOTHING DOWN. $395. ART'S CARS, BURNSIDE AT HARRIET.

'51 PONTIAC, GOOD CONDITION, good rubber, best offer this week. 384-9793.

$25 MONTHLY, 1962 GALAXIE. NOTHING DOWN. $785. ART'S CARS, BURNSIDE AT HARRIET.

'61 TRIUMPH HERALD. FAIR condition, offers 1001 North Park, Rm. 1.

'67 FUTURA SPORT COUPE V8 automatic, low mileage, open to offers. 382-6747.

1957 METEOR RANCH WAGON, 2-door, radio, good tires. $295 or near. 382-6689.

'57 CHEV, 2-DOOR H.T., 283 NEW paint upholstery, mags, premium tires, 656-1554 after 6.

1967 GRAND PARISIENNE 2-DOOR hardtop, 396 4-speed. Loaded with options. Sacrifice. 478-6981.

1962 VAUXHALL STATION WAGON, good engine, tires, interior. $450. 382-0549 after 6.

'59 KARMANN GHIA. SOME repairs. What offers? 477-6216 after 6.

$32 MONTHLY, 1963 BEL AIR NOTHING DOWN, $985. ART'S CARS BURNSIDE AT HARRIET.

MUST SELL 66 CYCLONE 390 4-speed. Will take trade. Best offer takes. 479-2243.

MUST SELL 1967 MUSTANG G.T. fastback, loaded with extras. 383-2713.

1961 MORRIS 1000, EXCELLENT condition throughout. 38,000 miles. 383-8540 after 6 p.m.

'53 PONTIAC, EXCELLENT shape. $125 or best offer. 385-6278.

'62 FALCON WAGON. $600 OR OFfer. Jim. 385-6211.

HAVE SEVERAL GOOD REPOSSESsed cars. Terms. 383-1924.

MUST SELL THIS WEEK, '59 compact wagon. $395. 383-1924.

1961 MERCEDES BENZ 190DB. $1,195. 478-2704.

'59 PONTIAC WAGON, TOP COND. Reasonable. 478-1589.

'56 CHEV BEL AIR 2-DOOR. V-8, stick, top shape. 383-6498 after 6.

1959 CHEV. 6-CYLINDER SEDAN. $450. 382-0625 after 5 p.m.

67 MUSTANG 2 PLUS 2 GT. Trades considered. 386-6561.

100 CARS FOR SALE

M M M M M M
M M M M M M
M M M M M M
M M M M M M
M M M M M M
M M M M M M
M M M M M M
M M M M M M
M M M M M M
M M M M M M

MORRISON ON DOUGLAS

—— USED ——
—— CAR ——

!!!!!! SALE !!!!!!

1968 ROADRUNNER 390. V-8, automatic, power steering, power brakes. Reg. $3,495.
SALE $3,222

1968 CORVAIR 500. Automatic transmission, radio. Save $506.
SALE $2,522

1965 SUNBEAM Imp.
SALE $770

1965 COMET Sedan. 6 cylinder, radio. Reg. $1,995.
SALE $1,749

1965 VOLKSWAGEN 1500 Sedan. Radio,. Reg. $1,695.
SALE $1,542

1965 CONTINENTAL. Fully power equipped. Reg. $4,995.
SALE $4,772

50/50 WARRANTY
30-DAY EXCHANGE
NO PAYMENTS UNTIL THE END OF MAY

1963 RAMBLER Sedan. 6 cylinder, automatic transmission. Reg. $1,195.
SALE $1,099

1963 COMET. Radio, 4-speed. Reg. $1,295.
SALE $1,062

1967 FARGO ½-ton. 6 cylinder, cab. Reg. $2,595.
SALE $2,388

1967 OLDSMOBILE Delta 88 Fully power equipped. Reg. $3,995.
SALE $3,644

1965 CHEVROLET Bel Air. 6 cylinder. Reg. $1,995.
SALE $1,799

1965 OLDSMOBILE Jetstar sedan. Fully power equipped. Reg. $2,995.
SALE $2,650

1965 CHEVROLET Biscayne. 6 cylinder, automatic transmission, radio. Reg. $1,995.
SALE $1,770

1967 CHEVROLET Impala convertible. Fully power equipped. Reg. $3,595.
SALE $3,268

1964 OLDSMOBILE F-85 Delta Sedan. Fully power equipped. Reg. $2,295.
SALE $1,980

1964 CHEVROLET Biscayne. 6 cylinder sedan. Reg. $1,595.
SALE $1,360

1964 ANGLIA Super. Reg. $1,195.
SALE $990

TRADE YOUR CAR
GET MORE CAR
FROM
MORRISON'S

1963 FORD Fairlane Wagon. 6-cylinder. Reg. $1,395.
SALE $1,178

1963 FORD Galaxie Sedan. 6 cylinder. Reg. $1,295.
SALE $1,044

1963 VOLKSWAGEN Sunroof. Reg. $1095.
SALE $867

1964 OLDSMOBILE 88 Sedan. Fully power equipped. Reg. $2,395.
SALE $1,960

1963 CHEVROLET Bel Air. 6 cylinder. Reg. $1,495.
SALE $1,361

1963 OLDSMOBILE Dynamic 88 Sedan. Fully power equipped. Reg. $2,095.
SALE $1,770

1963 CHEVY II Sedan. Reg. $1,295.
SALE $1,191

MORRISON
CHEVROLET
OLDSMOBILE
LTD.
3050 DOUGLAS
OPPOSITE MAYFAIR
385-5777

M M M M M M
M M M M M M
M M M M M M
M M M M M M
M M M M M M
M M M M M M
M M M M M M
M M M M M M
M M M M M M
M M M M M M

100 CARS FOR SALE

EMPRESS
PONTIAC BUICK LTD.

SPRING TIME IS TRADING TIME

WE WILL PAY CASH
for your local, late model used car
VISIT US TODAY

67 PONTIAC Sedan, Automatic, radio, Was $2895. Reduced to $2788

66 PONTIAC Sport Convertible, V-8, automatic, console shift, bucket seats, radio, power steering, power brakes, red with white vinyl top. Was $3595. Reduced to $3488

65 BARRACUDA Fastback, V-8, automatic, console shift, bucket seats, power steering, brakes, radio. $2695. Reduced to $2395

64 MERCURY 2-door hardtop, V-8, automatic, console shift, bucket seats, radio, power steering, brakes. $2295. Reduced to $1888

64 CHEVELLE sedan. White Reg. $1795. Reduced to $1688

66 PONTIAC Parisienne 4-door hardtop, V-8, automatic, radio, power steering, brakes. $2995. Reduced to $2688

65 BUICK Le Sabre, 4-door hardtop, V-8, automatic, radio, power steering, brakes. $3195. Reduced to $2988

62 OLDSMOBILE Holiday Sedan, V-8, automatic, radio, power steering, brakes. $1695. Reduced to $1488

53 STUDEBAKER Seda... Automatic, radio. $995. Reduced to $888

64 VAUXHALL Victor Sedan. $1295. Reduced to $1188

64 VOLKSWAGEN. $1195. Reduced to $1088

THE BEST OF 2 WORLDS IN A CONVERTIBLE
OPEN SPACE TRAVEL AND CLOSED CAR COMFORT

65 OLDSMOBILE Delta convertible, V-8, automatic, radio, power steering, brakes. $3195. Reduced to $2888

63 FORD Galaxie, V-8, automatic, radio, power steering, brakes. $2195. Reduced to $1888

63 PONTIAC Laurentian 4-Door Sedan, V-8, Automatic. Was $1595. Reduced to $1488

53 CADILLAC Sedan. Complete overhaul on engine and transmission. Buy now $688

62 COMET Sedan. Radio. Blue. Was $1195. Reduced to $1088

61 CHEVROLET 4-Door Sedan. Radio. Blue. Was $1095. Reduced to $988

61 AUSTIN 850 Station Wagon $388

60 PLYMOUTH sedan, green Reg. $795. Reduced to $688

61 FORD station wagon. Reg. $795. Reduced to $688

59 PONTIAC station wagon. Reg. $695. Reduced to $588

LOW COST DRIVE-AWAY

60 PONTIAC 2-door $300
60 FORD Sedan $250
57 DODGE Station Wagon $250
53 CHEVROLET Bel Air $98
56 BUICK hardtop $388

Drive in to EMPRESS PONTIAC
Douglas and Topaz
382-7121

CUSTOM TRAILER HITCHES
ALL CAR MAKES
Parts Department

100 CARS FOR SALE

SUBURBAN
NORTH
ON
DOUGLAS
"VICTORIA'S MERCURY TRUCK CENTRE"

1968 METEOR
Station wagon in light blue. V-8 automatic, power steering, power brakes, radio, whitewalls. 6,000 careful miles.
SUBURBAN PRICE
$4095
WE NEED YOUR TRADE!!

1968 METEOR
Rideau 500 2-door hardtop with V-8 automatic, power steering, radio, whitewalls, wheel covers. Finished in rich ebony black and contrasting red nylon trim.
SUBURBAN PRICE
$3995
WE NEED YOUR TRADE!!

1968 METEOR
Montcalm sedan. Finished in light blue with automatic transmission V-8 motor, power steering, power brakes, radio, whitewalls.
SUBURBAN PRICE
$3995
WE NEED YOUR TRADE!!

YOU COULD BE DRIVING YOUR DOWN PAYMENT

1967 PONTIAC
Parisienne 2-door hardtop, V-8, automatic, power steering, power brakes, radio, whitewalls. Finished in Vintage burgundy.
SUBURBAN PRICE
$3195
WE NEED YOUR TRADE!!

1967 FORD
Galaxie 500 sedan in ebony black and sunshine yellow. 390 V-8, automatic, radio, power steering, power brakes, radio, whitewalls. Full case history.
SUBURBAN PRICE
$3495
WE NEED YOUR TRADE!!

1967 FORD
Custom 500 sedan, 289 V-8 automatic, power steering, power brakes, radio, whitewalls. Finished in royal blue. Another 1-owner pampered automobile.
SUBURBAN PRICE
$3095
WE NEED YOUR TRADE!!

1967 MERCURY
Parklane sedan in smart white and gold two-tone. 390 V-8 automatic, power steering, power brakes, radio, whitewalls, wheel covers. 1 owner.
SUBURBAN PRICE
$3795
WE NEED YOUR TRADE!!

1967 ALPINE
Sports car with 4-speed whitewalls. Radio. Finished in Royal blue.
SUBURBAN PRICE
$2295
WE NEED YOUR TRADE!!

1967 DATSUN
Station wagon in light turquoise and very clean. Low miles.
SUBURBAN PRICE
$2195
WE NEED YOUR TRADE!!

— Trade up now!!
— No payments 'til June!!
— Special terms for seasonal employment!!

1966 FORD
Custom 500 sedan in flame red with automatic, V-8, power steering, power brakes, radio.
SUBURBAN PRICE
$2295
WE NEED YOUR TRADE!!

1966 VAUXHALL
Epic Tudor in sky blue, 16,000 1-owner miles.
SUBURBAN PRICE
$1295
WE NEED YOUR TRADE!!

1966 COMET
Cyclone convertible with 289 V-8, automatic, power steering, power brakes, radio, whitewalls, bucket seats. Full case history.
SUBURBAN PRICE
$3095
WE NEED YOUR TRADE!!

WED. AND THURS. —SPECIALS

1966 FORD
Galaxie 500 convertible with 390 V-8, power, automatic, radio, whitewalls. Power steering and brakes.
SUBURBAN WHOLESALE
$2480
HURRY!! HURRY!! HURRY!! TRADES ACCEPTED!!

1966 FORD
Custom sedan in silver blue. 6-cylinder economy and automatic. Carries a written warranty.
SUBURBAN WHOLESALE
$1630
HURRY!! HURRY!! HURRY!! TRADES ACCEPTED!!

1965 METEOR
Rideau sedan 6-cylinder with standard transmission. Finished in deep green with beige interior.
SUBURBAN WHOLESALE
$1240
HURRY! HURRY!! HURRY!! TRADES ACCEPTED!!

AT
SUBURBAN MOTORS
North on Douglas
"Cougar Country"

Mercury
Meteor
Montego
Comet
Falcon
Cortina
Lincoln
Mark III

386-6131

100 CARS FOR SALE

ENSIGN
CHRYSLER PLYMOUTH

SAVE UNDER THE "BIG SIGN"

DURING OUR SPRING RACE FOR SPACE USED CAR SALE

BUY NOW WITH NO DOWN PAYMENT AND MAKE NO PAYMENTS TILL JUNE

67 FURY I 2-door, automatic, as new. Reg. $2995. RACE FOR SPACE PRICE $2695

67 BARRACUDA 2-door fastback V-8, automatic, power steering, radio. Reg. $3795. RACE FOR SPACE PRICE $3395

67 RAMBLER Ambassador 4-door sedan, V-8, automatic, power steering, power brakes. Reg. $2995. RACE FOR SPACE PRICE $2795

67 METEOR Montcalm 4-door hardtop, V-8 motor, automatic, power steering and brakes, radio. Reg. $3295. RACE FOR SPACE PRICE $2995

67 CHEVELLE 4-door sedan, 6 cylinder, automatic, radio. Reg. $2895. RACE FOR SPACE PRICE $2695

66 CHEVROLET Bel Air 4-door sedan, V-8, automatic, radio. Reg. $2595. RACE FOR SPACE PRICE $2395

66 VALIANT V200 convertible, 145 h.p., automatic, radio. Reg. $2795. RACE FOR SPACE PRICE $2595

66 PLYMOUTH Belvedere 4-door sedan, 6 cylinder, standard. Reg. $2195. RACE FOR SPACE PRICE $1995

66 VALIANT V200 4-door sedan. Reg. $2195. RACE FOR SPACE PRICE $1995

65 PLYMOUTH 4-door sedan, 6 cylinder, standard, whitewall tires. Reg. $2195. RACE FOR SPACE PRICE $1695

65 PLYMOUTH Fury station wagon automatic, radio. Reg. $2795. RACE FOR SPACE PRICE $2595

ENSIGN
CHRYSLER — PLYMOUTH

Under the BIG SIGN

930 Yates Street
386-2411

Open weekdays 'til 9 P.M.

100 CARS FOR SALE

ENSIGN
CHRYSLER PLYMOUTH

SAVE UNDER THE "BIG SIGN"

DURING OUR SPRING RACE FOR SPACE USED CAR SALE

BUY NOW WITH NO DOWN PAYMENT AND MAKE NO PAYMENTS TILL JUNE

65 CHRYSLER New Yorker, 4-door hardtop, fully power with bucket seats. Reg. $3295. RACE FOR SPACE PRICE $2995

65 VALIANT 2-door hardtop. A hard to find model. Reg. $1895. RACE FOR SPACE PRICE $1695

64 VALIANT 2-door sedan. Reg. $1595. RACE FOR SPACE PRICE $1395

62 PLYMOUTH Fury 2-door hardtop, V-8, automatic, power steering. Reg. $1695. RACE FOR SPACE PRICE $1495

63 FORD Falcon 4-door sedan, 6 cylinder standard. Reg. $1195. RACE FOR SPACE PRICE $995

64 FORD F500; long, wide and high box. In very good condition. Reg. $2495. RACE FOR SPACE PRICE $2195

62 CHEVY II station wagon, automatic, radio. Reg. $1495. RACE FOR SPACE PRICE $1295

62 FORD Falcon 4-door station wagon, automatic. Reg. $1395. RACE FOR SPACE PRICE $1195

61 CHRYSLER Windsor 4-door sedan, V-8, automatic, power steering, power brakes, radio. Reg. $1795. RACE FOR SPACE PRICE $1595

61 BUICK Le Sabre 4-door hardtop, V-8, automatic, power steering, power brakes. Reg. $1795. RACE FOR SPACE PRICE $1495

60 CORVAIR 4-door sedan, automatic transmission. Reg. $995 RACE FOR SPACE PRICE $895

ENSIGN
CHRYSLER — PLYMOUTH

Under the BIG SIGN

930 Yates Street
386-2411

Open weekdays 'til 9 P.M.

100 CARS FOR SALE

DAVID MOTORS LTD.

Get in on these fresh Trade-ins on Datsun and Volvos

1967 PONTIAC Grande Parrisienne loaded, new car price $5,000. ONLY $3695

1967 DODGE ½-ton long box pickup, heavy-duty with 4-speed transmission radio, etc. $2495

1966 CHEVROLET convertible, 327 V-8, floor shift and 5 mag wheels, full glass back window $2995

1966 INTERNATIONAL Travelall Hard to find model, 1-ton series. New price close to $5,000. Only $2695

1963 FORD Sedan, big 390 V-8, automatic, radio, clean and dandy $1295

1964 VOLVO 122 S, 2-door automatic with radio. One of the finer used cars at $1995

1962 HILLMAN convertible. Summer car at winter price $725

1962 CORVAIR Monza, automatic transmission, clean as a pin $895

1963 AUSTIN 1800, roomy sedan from England. 1-owner car in perfect shape $1695

1959 AUSTIN A-40 wagon. Great city or country wagon. Low operating cost $475

1957 CHEVROLET station wagon, 6 cylinder, standard stick $295

DAVID MOTORS LTD.
DATSUN - VOLVO
1101 YATES, AT COOK
PHONE 386-6168
— Growing With Victoria —

HORWOOD BROS.

68 AUSTIN Cambridge, automatic, executive driven, very low mileage. Balance of new car warranty
65 ENVOY EPIC. Radio, low mileage $1195
66 AUSTIN Cambridge Sedan, excellent condition $1595
64 CORVAIR 700 Automatic, Radio $1295
63 CITROEN. A French luxury car, new tires $1695
64 MORRIS 1100 ..... $995
63 CONSUL Cortina. Radio. Reconditioned motor $995
62 ZEPHYR 6-cylinder, new clutch, good condition $845
62 VALIANT 2-Door Hardtop. Radio Automatic $1195
62 FORD Falcon custom 4-door wagon $1095
62 VAUXHALL VICTOR de luxe sedan. One owner $795
59 PONTIAC Sedan. Radio, good tires, runs well. Only $495
55 VANGUARD, one owner $195

Austin — MG
Rolls Royce — Citroen
810 Johnson 385-1451

J. C. MOTORS LTD.
67 XL FAIRLANE Hardtop $3295
65 METEOR hardtop, V-8 auto $1895
65 CHEV. Wagon, 6 aut. $2195
63 CHEV. 6 standard $1795
63 CHEV. 6-cyl., standard $1195
62 FORD automatic, sedan $795
62 CHEV. 4-Dr. Wagon $1395
62 CHEV. Convert. V-8 auto. $1395
60 CONSUL Sedan, radio $395
59 PLYMOUTH Sedan $295
59 CHEV 2-dr. auto $295
58 OLDS. V-8, auto $395
58 FORD V-8, auto $495
58 CHEV. 2-dr. $295
59 RENAULT Sedan $295
57 SUNBEAM hardtop $295
837 Yates Street — 384-0921

1964
MERCEDES DIESEL
Completely reconditioned and carrying a six month warranty, $2,700.
THREE POINT MOTORS
760 Johnson 386-9311

BURNSIDE TEXACO
1964 Mercury Parklane, 4-door sedan, all power, radio $2,195
1958 MONARCH, all powered $395
1961 DODGE 6 ..... $695
Your Volkswagen Specialist
384-5812

1967 TOYOTA CORONA DE LUXE model automatic transmission, push button radio. Very low mileage in excellent condition. $2,100 trade and or terms available. Phone Chris Watkins, Empress Motors, 382-7121 or residence 479-4910.

'66 ACADIAN 2-DOOR, AS NEW. '65 Valiant 4-door. '65 TR4, overdrive, wires, disc brakes. '56 Morris Minor. '62 Chev. 2-door.
LES BLOW
BRITISH MOTORS LTD.
2940 Douglas 384-7843

PRIVATE SALE
1966 COMET CALIENTE 4-DOOR. V-8, automatic, power steering, radio. Excellent condition. Moving must sell. $2,295. Mrs. Roberts, 382-8828.

Melralph Motor Sales Ltd.
"First on the new car row"
2524 Douglas St. 383-2834

1964 FALCON 4-DOOR STATION wagon. Automatic. Power steering, radio, power tail gate window. Must sell. Leaving town. Will accept trade. Phone after 3:30. 386-8280. Ask for Pete.

CONVERTIBLE
1967 Beaumont sport de luxe. V-8, auto., P.S., P.B., console, radio, bucket seats, all options. Only 1800 miles. Full new car warranty to buyer. 384-6871.

MINT CONDITION — 1965 DODGE Polara 440, 4-door sedan, V8 automatic, power brakes, 28,900 original miles. Remainder of 50,000-mile warranty. 384-3033.

PRIVATE '65 CORVAIR CORSA sports coupe, excellent condition, only 27,000 miles, with rally equipment. 180 h.p. turbo charger on motor. Forced to sell. 658-5556.

MUST SELL 1964 RAMBLER American convertible, automatic, excellent condition. 603 Hampshire Rd.

1965 EPIC, IN NEW CONDITION, going cheap. Open to offers. Cash or terms. Phone 479-2343 days or 384-0450 eves.

'62 OLDS., SUPER 88, HARDTOP, excellent shape, $1,300, or will accept pickup truck of equal value. 656-3837.

'68 RANCHERO VI, 3-SPEED automatic, radio, power steering, $3,550 or offers. 386-6850 after 6 p.m.

'56 CHEV. 2-DOOR STANDARD, 283, best offer or will take older car in trade. 385-4323 after 5 p.m.

'56 PLYMOUTH V-8 AUTOMATIC, dependable transportation, $100. After 6, 388-4843.

'57 MONARCH, 312, 3-SPEED, automatic, immaculate. Any reasonable offer. 382-8557.

WHOLESALE WHY PAY MORE? NOTHING DOWN. ART'S CARS. BURNSIDE AT HARRIET.

LEAVING COUNTRY
Must sell '67 Camaro 327. Offers. 1001 North Park, Room 1.

5 STATION WAGONS, '58 TO '65 models. Victoria Jeep. 597 Hillside. 386-6511.

GOOD TRANSPORTATION SPECials from $50 to $6,500 from 1936 to 1968. 478-3819.

1955 MORRIS OXFORD, TOP condition, 1 owner. $375. 382-6701.

1962 RENAULT GORDINI. EXCELlent condition. $700. 477-6045.

1966 VOLKSWAGEN 1300, RADIO, excellent condition. 386-9023.

'49 DODGE, LICENSED, GOOD running condition, $75. 477-5318.

'55 MORRIS OXFORD, LICENCE and new tires. $55. 385-3633.

1963 FAIRLANE 500
383-0583

1956 CADILLAC SEDAN, CLEAN, good condition. $495. 383-9045.

1959 VAUXHALL — GOOD CONDITion, $575. Call 382-6288 after 6.

100 CARS FOR SALE

LOW OVERHEAD
Means BETTER Deals

COMPARE
PRICE AND QUALITY

66 PONTIAC 4-door hardtop, V-8, automatic, radio, power steering. Only 15,000 miles. $2695
66 PONTIAC Tudor hardtop, V-8, automatic, radio, power steering and brakes. $2695
66 COMET Tudor hardtop, automatic, radio, power steering and brakes. $2495
66 COMET Capri sedan, 6-cylinder, automatic, radio. $2195
66 ACADIAN Canso sedan, radio, 6-cylinder, economy. $1895
66 PONTIAC Laurentian sedan, V-8, automatic, radio, new whitewall tires. $2295
66 BEAUMONT 4-door hardtop, V-8, automatic, radio, power steering and brakes, tinted glass, new whitewall tires. $2695

MADSEN MOTORS
Quadra at Pandora
385-7831

BRIAN HOLLEY
No Payments 'til June

1967 VOLKSWAGEN. Your choice of two $1795
1967 TOYOTA Corona, 5,000 miles $1995
1966 CORVAIR hardtop, standard shift, radio $1795
1964 CHEVELLE convertible, 6 cylinder, automatic, radio, low mileage. A beauty $1895
1964 VOLKSWAGEN bus. Top condition. Big motor $1795
1963 PLYMOUTH Fury 4-door hardtop, V-8, automatic, radio, power steering $1795
1956 MERCEDES 180, gas, very good $795
1959 AUSTIN A 95 sedan $595

ALL WITH 50-50 WARRANTY
BRIAN HOLLEY MOTORS
750 Broughton St. 384-1161

TELMAC
U-N-D-E-R-S-E-L-L-S
(Make a Careful Comparison)

TRY

56 PLYMOUTH, as is $28
64 MOTORCYCLE $95
57 FORD 4-dr. $225
58 OLDS "auto." $495
60 PONTIAC Laurentian $495
60 DODGE V-8, "auto." $495
60 VALIANT "auto." $595
61 TRIUMPH "sports" $595
62 HILLMAN wagon $595
62 FALCON 2-dr. $595
63 MINI 850 2-dr. $595
62 LARK 4-dr. $695
62 AUSTIN A-55 $695
62 RAMBLER sports $595
63 CORTINA Consul $695
65 EPIC 2-dr. $945
62 FORD "auto." del. $1095
59 THUNDERBIRD $1295
67 CHARGER, "everything" $3295
Riviera, hardtop, "beauty" $3995

TRY "YOUR" TERMS

59 Ford — 60 Vaux — 61 Triumph
58 Olds — 56 Champion — 59 Hawk
62 Ford — 57 Rambler — 67 Dodge
63 Mini — 67 T-Bird — 62 Husky
59 Stude — 62 Pontiac — 62 Chev
60 Lark — 62 Fairlane — 65 Austin
56 Plymouth — 67 Charger — 59 Olds
60 Ford — 57 Cadillac — 64 Mini
64 Buick — 61 Pontiac — 60 Dodge
59 T-Bird — 62 Impala — 59 Consul
62 Austin — 60 Pontiac — 60 Stude
63 Consul — 61 Vauxhall — 58 Buick
62 Comet — 64 Riviera — 62 Falcon
63 Epic — 63 Cortina — 59 Buick
61 Dodge — 61 Herald — 57 Stude
64 Austin — 60 Valiant — 65 Envoy
60 Front — 62 Renault — 61 Falcon
61 Cons. — 62 Rambler — 62 Hillman

T—E—L—M—A—C
844 Fort—385-5441

RARE MODEL
1956 Chev Bel Air 2-door hardtop, 265 engine, stick and chrome reverse wheels. Mandalay yellow with matching interior. Immaculate condition throughout. View at Super-Sonic Car Wash between 8:30 and 5:00 or 384-7521. Serious enquiries only, please.

1966 COLONY PARK 9-PASsenger station wagon, 428-cubic inch engine, power brakes, power steering, power windows, air conditioner, radio, luxury wagon. 479-5082.

'61 CHEV IMPALA 2-DOOR hardtop, like new, must sell, $900 or best offer. Can be seen at 24 Government St.

'66 ACADIAN 4-SPEED GAUGES, tach, positraction. Excellent. 382-2001 after 5.

'60 BUICK LE SABRE, POWER steering, power brakes, A-1 condition. $800 or offers. 383-0936.

'63 PONTIAC PARISIENNE, 4-door hardtop, excellent condition. 384-2932.

'53 CONSUL, EXCELLENT CONDITion, $125. Utility trailer, $30. 478-1607.

1964 METEOR CONVERTIBLE, ALL power, excellent condition, $1,895. Take small trade. 384-2751.

'68 CHEVELLE SUPER SPORT 396, fully optioned. Offers. 843 Douglas

DESPERATE — MUST SELL '64 Ford. 384-0025.

SMALL CAR, REASONABLE. Brian. 385-6211.

'57 FORD METEOR — 2-DOOR sedan, $350. 652-2810.

1955 MORRIS MINOR, $150 CASH. After 5 p.m., 383-8497.

'53 VAUXHALL. RUNNING. $50. 382-7087.

1954 VAUXHALL, OVERHAULED, new licence, $125. 383-9679.

'66 CHEV. IMPALA 2-DR. HT. Many extras. 382-9665.

1960 VAUXHALL, GOOD CONDItion. Best offer. 479-2557.

1967 MALIBU SS 2-DOOR HARDtop. V-8 automatic, console shift, bucket seats, radio. 384-3256.

1962 FALCON STATION WAGON, automatic 6 cylinder. A-1 condition. $1050. 386-6991.

'56 CHEV 2-DOOR, GOOD CONDItion. $125. 384-8790.

'59 PONTIAC 2-DOOR, WITH FLOOR shift and radio. $175. 386-2786.

GET MORE CUSTOMERS BY PUTting Classified Ads on your sales staff now. Phone 386-2121 for a helpful representative.

100 CARS FOR SALE

BRITISH CAR CENTRE
YATES AT QUADRA

67 ANGLIA Sedan. 1-owner, only 6,200 miles, as new $1495

62 ENVOY Sedan. An extremely well cared for unit $895

61 TRIUMPH Herald, 2-door hardtop, a sporty economical unit $695

60 VAUXHALL. An attractive unit in excellent running order $595

53 HILLMAN Sedan ... $195

BRITISH CAR CENTRE
(Div. of Peter Pollen Ford)
Yates at Quadra 384-5555

101 FOREIGN IMPORT AND SPORT CARS

1968 SUNBEAM Alpine sport convertibles.
Brand new with 5-yr., 50,000-mile warranty. Reg. $2900.
SALE PRICE $2696

WHILE THEY LAST

ENSIGN CHRYSLER PLYMOUTH
1061 Yates at Cook

'61 CHEV. ¾-TON PICKUP. 6 cylinder, 28,000 miles. Long box with 4x8 plywood top, door and windows. $1350. Herb Pollard, Chemainus. 246-9602

1955 JAGUAR MARK VII SALOON D.O.H.C., automatic transmission. $250 or best offer. Ph. 386-3933 before 6.

"404" PEUGEOT "204"
CADBORO BAY MOTORS LTD.
4840 Cadboro Bay Rd. 477-3222

DAIMLER V8 SPORTS, 33,000, disc brakes, pirelli's, radio, trades, terms, immaculate, $2,495. 384-3706.

1962 JAGUAR XKE CONvertible. Very good condition. Must be sold. 382-2615.

PRESTIGE SPORTS CAR
1963 Daimler V-8, 33,000, radio, Pirelli tires, disc brakes. 384-3706.

1964 AUSTIN HEALEY CONVERTible, electric overdrive. Beautiful condition. $1,995. 382-8498.

'59 AUSTIN HEALEY 100-6. 675, or offers. 477-6877.

1962 JAGUAR XKE, EXCELLENT condition. 383-6386.

CORTINA, 1967, 2-DOOR GT. White. 13,000 miles. 385-1018.

LEAVING COUNTRY. '67 ALPINE, new tires, radio. 383-6998.

'59 AUSTIN HEALEY SPRITE. $395. Malibu Motors. 383-3221.

'67 ALPINE, AS NEW. 8,400 miles. $1,995 firm. 383-7226.

1966 FIAT 850 SPIDER CONVERTible, only 3,500 miles. 382-7595.

1953 JAGUAR MARK VII, $325. 656-1867 between 5-6 p.m.

1965 GMC ½-TON PICKUP, RADIO. $1795 or trade for car. 477-1436.

105 TIRES

$1 DOWN
$1 A WEEK
Buys a New Goodyear Tire
See us for Brake Relining, Wheel Alignment, Shocks and Mufflers.
Easy, Easy Terms
VICTORIA TIRE LTD.
Government at Herald 382-6184

FIRESTONE "THE SAFE TIRE"
Best Values in Town at
HUTCHESON TEXACO SERVICES
1647 Fort St. 383-5514

106 TRUCKS

TRUCKS AT
WHOLESALE PRICES

8 — 66 Fords, ½ ton $1795
1 — 67 Ford ½ ton 2195
2 — 65 Mercs, ½ ton 1595
1 — 65 Merc ½ ton, S.W.B. 1395
3 and 4-speed, 6 and 8 cylinders. Above equipped with L.W.B. and wide box.
GREAT WEST AUTO SALES
958 Yates 388-9431

1968 G.M.C.
¾-ton pick-up, heavy duty, camper equipment, 4-speed, V8, wide base tires. For information call or see
BARRY FOSS
382-7121 — After 5:30 residence 384-9059
Empress Pontiac Buick Ltd.

WHY BUY A USED TRUCK?
National Chrysler Dodge has available 209 new 1968 Dodge trucks from Pickups to Tandems.
Pickups priced from $2,588.
CALL MARSHALL MURRAY
384-8174 819 Yates St.

'67 RANCHERO, AS NEW, '67 Dodge ½-ton, '60 Ford ½-ton, '66 GMC 1-ton pick-up, '65 Ford ½-ton.
LES BLOW
BRITISH MOTORS LTD.
2940 Douglas St. 384-7343

1963 FORD ½-TON PICKUP, 3-speed, V-8. Two-tone custom cab, radio. 5 new 6-ply tires. Excellent condition. Sell or trade for older pickup. 642-3628 after 6 p.m.

1963 VOLKSWAGEN BUS, IMmaculate condition, wrap around windows, new tires, potential camper. $1695. 478-5123.

1968 4 WD PICKUP V-8, 4-SPEED; 8-ft. box in stock $4175. Immediate delivery some unit with automatic.
VICTORIA JEEP
597 Hillside Ave.

'61 CHEVROLET 1-ton on duals $1695
'61 DODGE ½-ton panel $895
GEORGE ENG. TRUCK SALES LTD.
940 Hillside Ave. 385-3054

BRAND NEW DATSUN 1-TON Pickup, fully equipped $2,095
DAVID MOTORS LTD.
1101 Yates Street 386-8168

1962 VOLKSWAGEN CAMPER—Factory built, excellent condition, $1,700. 383-8234 before 5; 385-0989 after 5.

'58 THAMES CARPENTER'S VAN, in good running engine and trans rebuilt, new tires, first reasonable cash offer. 478-2140.

1954 GMC 1 TON STAKE SIDE with covered deck. $595. 382-0625 after 5 p.m.

MUST SELL OUR TWO G.M.C. ½-tons; '66 and '64 both L W B with Fleetsides. Private. 386-8204.

TRIUMPH VAN 1963, TOP CONDITION, low mileage. New tires, for quick sale $795. 479-1151, 8-5.

1966 MERCURY TRUCK. LIKE new $1,800. Radio, heavy bumper. 477-1391.

1965 FARGO WINDOW VAN. PRIvate sale. 388-7741.

'52 FORD F-3, 1 TON, GOOD CONdition, $300. 384-8460.

'66 FORD ½ TON. WILL TAKE trade. 658-5014.

'57 DODGE DUMP, V-8. OFFERS. 656-4019.

'53 HALF-TON FARGO PICK-UP. $300. 388-5240, 6-9 p.m.

1955 ½-TON PICKUP, $265. 383 Rowland. 479-6048.

PICKUP TRUCK, $150.
385-5036.

WANT FAST ACTION?

Use Classified to sell unwanted items.

Phone direct 386-2131.

107 PARTS, ACCESSORIES

CARTOP
CARRIERS

Designed to fit nearly all makes and models, will not mark paint, etc.

NOW ONLY $12.99

D & D TIRE LTD.
Victoria Duncan
382-7283 746-7191

OUR NEW LOCATION
2150 Blanshard Street
Your Car's "Heart" is the
BATTERY
For a strong, sure start every time GET an "ACME"
LOWEST PRICES IN TOWN
Delivered and Installed
FRANCIS BATTERY & TIRES LTD.
Retreading Specialists
383-7082

NEW WHEELS ... $8.88
(CHEV. REG.)
OTHER MAKES AND SIZES IN STOCK.
USED 13, 14, 15 WHEELS IN STOCK.
WESTERN OK TIRE STORE
2968 DOUGLAS ST.
(½ BLK. SOUTH OF MAYFAIR)

DISCOUNT
on Monroe shocks for the month of April. Free installation for purchases at DOVELL MOTORS LTD., 1025 Hillside, 386-6611.

RINGS, BEARINGS, GASKETS, EXchange brakeshoes, drum turning pin fitting, valve seat machining
CORDS PISTON RINGS
at 834 Johnson Street. 383-0011

Exhaust Systems Is Our Business
Not a Sideline
ISLAND MUFFLER SALES
SERVICE and Mfg. Ltd.
Burnside at Douglas, 385-7033

FOR MOST MAKES AND models, 1960 and older call 478-1707. Allied Auto Wrecking, 2326 Millstream. Open 'til 7 p.m. weekdays.

CLARK AUTO AND
TRUCK PARTS
Electric Winches
1742 Island Highway 478-1786

PRIVATE, '57 CHRYSLER WINDsor, damaged, mechanically excellent. Will sell complete. 1534 Ampion.

WRECKING '55 FORD, 2-DOOR sedan, motor, trans, doors, radiator and rear end. 478-2422 after 6.

LARGE STOCK OF NEW AND REbuilt parts. Sandy's Auto Parts 1023 View St., 385-4478.

WRECKING '65 VOLKSWAGEN and Corvair Monza. 2787 Jacklin, Langford.

'60 RAMBLER, EXCELLENT motor. Near new transmission. Offers. 477-4187.

2-BARREL CARBURETOR AND manifold for 283 Chev. or Pontiac. Ph. 383-9037.

CHEV. V-8, BELLHOUSING, transmission, 11" flywheel and clutch. 388-9488 after 5:30 p.m.

1957 PONTIAC COMPLETE, 261 cu. in. 6-cylinder, excellent condition. $125. 384-2242.

JUTSON SUPER CHARGER FOR Volkswagen, $100. 388-6940.

'61 RENAULT, DAMAGED, FOR parts, or complete as is. 479-7008.

WRECKING '55 CHEV WAGON, Olds. 383-3450, 843 Craigflower.

LANGFORD AUTO WRECKERS
1074 GOLDSTREAM 478-2869

283 HEADS, 250-H.P. 327 HEADers. 642-3280.

VOLKSWAGEN MOTOR.
386-9096 after 6 p.m.

108 AUTO REPAIRS, SERVICE, TOWING

SPEEDWAY MOTORS LTD.
971 Yates
Your Volkswagen Parts and Service Centre
385-2415

FAST, TOP QUALITY RADIATOR repairs, body work and painting at Morrison Chevrolet Oldsmobile Ltd., 3050 Douglas at Finlayson. 385-5777

FOR EXPERT VOLKSWAGEN repair and service see Lou's Automotive Service Ltd., 1729 Government. 386-1515.

TRANS-WILL AUTOMATIC TRANSmission specialists. 384-2851. Rebuilt auto transmissions from $69.95; tune-ups from $11.95.

COLLISION REPAIRS, RECONDItioning. Vern's Auto Body Shop, 710 Market St., 388-5013.

WILF'S AUTO SERVICE
Volvo and Volkswagen repairs and service. 386-6913. 1314 Quadra St.

BRITISH AND EUROPEAN CARS a specialty. Hilliard Auto Service, 1939 Blanshard. 383-7811 or 384-5587.

110 AUTO FINANCING AND INSURANCE

BILL TROUBLES
Kept you from owning a better car? Let me consolidate them. Almost no turn downs. Confidential service. 385-6211, Brian.

112 CARS AND TRUCKS WANTED

Good, Clean
CARS AND TRUCKS WANTED
Cash in 5 Minutes
— PLIMLEY —
1010 Yates St.

MAYNARD'S
AUCTIONEERS
CARS, TRUCKS PURCHASED OUTRIGHT OR SOLD ON CONSIGNMENT. FREE APPRAISALS.
HIGHEST PRICES REALIZED AT
MAYNARDS 388-5191

WE BUY
CARS FOR CASH
SPEEDWAY MOTORS
971 YATES STREET

KASH FOR YOUR CAR
Phone KEN anytime.
SUBURBAN MOTORS
386-6131

SELLING? CASH OR CONSIGN SEE ART'S CAR SALES, BURNSIDE AT HARRIET. 383-8302.

CONSIGN YOUR CAR NOW!
FREDERICK MOTORS LTD. 384-2121

113 TRAILERS, MOBILE HOMES, TRAILER PARKS

As new Corsair 18 ft. fully self-contained with 327 V-8 pickup, power steering, power brakes. $6,395.
Victoria Jeep
597 Hillside 386-6511

TRIANGLE TRAILER SALES LTD.
2335 Trans-Can. Hwy. 478-1774
Open Sat. and Sun. After Church

A REAL BUY
1957 Volkswagen camper, 12 ft. Clinker boat, and 3 h.p. Johnson. $850. 743-9718, Cobble Hill.

11-FT. KNIGHT TRAILER, GOOD condition; new tires, wheel bearings and jacks. Ready to roll. Must sell. First $700 takes. 384-8332.

TRAILER HITCHES INSTALLED, removed, altered, repaired. Esquimalt General Repair Shop. 382-1874.

FOR RENT, JUNE AND JULY, self-contained travel trailer, sleeps 5. 477-4664.

$61 MONTHLY, PICKUP AND CAMPER. NOTHING DOWN. ART'S CARS, BURNSIDE AT HARIET.

1958, 16' TRAVEL TRAILER, sleeps 5, good condition, $350. 478-1163.

BOX TRAILERS, 4x6, 4x8
Al's, Bay at Catherine 383-8233

WANTED — 5,000 LB. TRAILER equipped with brakes. 479-2190.

UTILITY TRAILER WITH TARpaulin cover. 382-2585.

250-LB. LOAD LEVELLING HOUSE trailer hitch, $50. 477-2846.

WANTED TO BUY 15 OR 16-FT. trailer. Phone 388-4862.

38' HOUSE TRAILER, GOOD condition. 477-2291.

113 TRAILERS, MOBILE HOMES, TRAILER PARKS

NATIONAL
CHRYSLER DODGE

The perfect truck for Your camper

1968 DODGE PICK-UP

"Equipped the way you want it"
—Choice of engines, 225 c.i.d., 318 c.i.d. or 383 c.i.d.
—Choice of transmissions, 3 or 4-speed, 3-speed automatic.
—Choice of box, 6½' to 9'.
—Choice of capacity, 5,200 lbs. to 8,000 lbs.
—Choice of custom trim features.
—Priced from $2,688

ARE YOU BUILDING YOUR OWN MOTOR HOME?

We have available the special Dodge Motor Home Chassis. Standard equipment includes:

178" wheel base, 318 c.i.d. engine, 3,800 lbs. front axle, 7,500 lbs. rear axle. Full capacity springs, shock absorbers, brake booster, power steering, automatic transmission, heavy duty electric system. 7.50x16 8-ply tires. Dual rear wheels. And many other items to completely equip your motor home.

Come in or call for complete details. The Island's Dodge Truck centre.

NATIONAL
CHRYSLER DODGE
819 Yates St. 384-3174

BOB'S TRAILER SALES

ARISTOCRATS

15' LO LINER, 8' 6" and 10' CAMPERS are just a small sample of our quality line. See them all here, NOW!

KNIGHT, VILLAGER, SHALIMAR and LAMPLIGHTER. 12' wides in stock.

10'x50' ESTAVILLA. Jack and Jill. GUN furnace. Good value at $6,895.

10'x43' GLENDALE. Good buy at $4,595.

Check our full stock of good clean TRAVEL TRAILERS. KENSILL. TRAVELAIRE, ARISTOCRAT.

BUILDING A CAMPER? Check our parts Department.

EAZLIFT hitches installed anytime.

386-3623

VANGUARD

CAMPERS — TRAILERS
CANOPY TOPS

See the NEW 8' 6" TELESCOPIC cab-over camper, also the wider LOW-PROFILE trailer.

Exclusive Factory Representatives
For Lower Vancouver Island.
Buy Direct at Factory Prices
— LOW DOWN PAYMENT —
— BANK FINANCING —

BUILD
A CAMPER, TRAILER, CANOPY TOP OR TENT TRAILER
Parts and Plans Stocked
— BUMPERS AND APPLIANCES INSTALLED —
See Our Display

S. J. PEDEN LTD.
2855 Quesnel St.
386-3464

BEHIND THE NEW EMPRESS MOTORS PREMISES

"TRAVELAIRE"

SEEN OUR BEAUTIFUL 10 ft. CAMPER YET? This little jewel only weighs 1,425 lbs. and comes complete with propane fridge, thermo heater, divider drape and porch lite. Lots of room for a toilet too!
Features TRAVELAIRES' famous quality finish, inside and out. Take a close look at this at only ... $2,158

14' TRAVELAIRE with toilet, fridge, heater, brakes and divider drape. A Scotsman's dream come true at only $2,163

Many used specials to choose from — TRAVELAIRES — ARISTOCRATS — WIGWAM — HUSKY CAMPER.

COASTLINE TRAILER CENTRE
642 Burnside Rd. 388-6021

TOTEM TRAILER SALES

New FLEETCRAFT Travel Trailers. 15' 6" with electric brakes and oven, sleeps six $1875

64'x12' SAFEWAY MANOR. 2 br. plus utility room. See this ... $11,495

The purchase of a new mobile home from our lot guarantees you a space in our new, de luxe mobile home park.

8 Miles N. on Hwy. 1.
Days 478-1041, Nites 384-8791

SEE THE
QUALITY CAMPER
"1968 CAVEMAN"
NOW ON DISPLAY AT
PETER POLLEN FORD
384-1144
with the
1968 FORD truck lineup
THE FINEST
RECREATION PACKAGE
AVAILABLE

CHECK THIS FOR VALUE
8'6" Seagull camper.
Standard equipment.
4" foam mattress.
4" foam seals.
Chemical toilet.
3 burner stove with oven.
Power vent.
Vented plumbing.
120-110 volt, propane lights.
Safety glass all around.
Insulation plus vapour barrier.
ONLY $1,875
SEAGULL CAMPERS and TRAILERS
Division of Dominion Motors Ltd.
1812 Douglas St. 385-5012

1966 TRAVELAIRE — 19 FT. Toilet, shower, electric hot water, frig, fridge, furnace. Twin Tanks. Brakes.
IMMACULATE — $3,150

Used 8 ft. Cab-over Camper with set Brophy jacks $895
PURVIS-FLACK
TRAILER SALES LTD.
2015 Quadra 382-3522

FENNELL'S
TRAILER SUPPLIES
PARTS — PROPANE — REPAIRS
6459 Pat Bay Hwy. 652-2511
Mon.-Thur., 10-8 Fri.-Sat., 9-6
Sun., 12-5

— MOBILE HOME CITY —
Complete selection of mobile homes.
SOUTH OF LADYSMITH. 245-3931

DOGWOOD TRAILER SALES
PARTS — PROPANE — RENTALS
TRAILERS — 478-6841 — CAMPERS
Highway No. 1 and Millstream Road.

— ROADWAY TRAILERS —
Pure quality that lasts and lasts.
ESQUIMALT SERVICE LTD.
Admirals and Esquimalt — 383-5651

MORRIS TRAILERS & CAMPERS
Aloha Trailers—Security Campers
383-2332 2936 Douglas

120 ROOM AND BOARD

GUEST HOUSE HOTEL
1025 Newport Where Good food and comfort is understood
Near Oak Bay Marina and golf course room with sunporch. Available May 1st. 383-9512 9 a.m. to 5:30 p.m. 383-2437 evenings.

ROCCABELLA, CITY CENTRE, 24 large comfortable rooms, excellent cuisine. Vacancies now. 385-9030.

EXCELLENT FOOD. LAUNDRY facilities. Lunches packed. Fairfield. 382-8643.

ROOM AND BOARD
382-0652.

120 ROOM AND BOARD

WANTED: ROOM AND BREAKfast in family home. Victoria Press, Box 369.

ELDERLY PEOPLE. PRIVATE room with sink. 385-1136 or 388-9544

GOOD ROOM AND BOARD, WORKing man. $80. 382-9018.

FOR OLDER LADIES, SHARING rooms, laundry included. 386-1657.

ROOM AND BOARD FOR YOUNG man, $85. 382-1847.

NEW HOME, MALE NONsmoker. Laundry. 477-3737.

ROOM AND BOARD — GENTLEmen. 385-5625.

121 ROOMS TO RENT

HARRIS GREEN APT. HOTEL.
Nicely furn. sleeping rooms by day, week or month. Laundry, parking. 921 Pandora. 385-9090.

ROCCABELLA GUEST HOUSE, 777 Blanshard. Large rooms. Daily, weekly and monthly rates. 385-9030.

FURNISHED SLEEPING ROOM for lady. Close to Jubilee. Private entrance. $50. 386-2818.

FAIRFIELD QUIET ROOM FOR rent, $35 per month. Only working man. 382-9905, 6-9 p.m.

SLEEPING ROOM, FAIRFIELD district. 383-2006.

CLEAN ROOM FOR RENT, 1325 Fernwood. 388-6796.

CLEAN SLEEPING ROOM FOR A man. 383-1436 or 383-3151.

CLEAN, NICELY FURNISHED bedroom. Bus and parking. 382-6001.

122 ROOMS WANTED

VETERAN, PENSIONER, WANTS home, Phone 385-2144.

123 CONVALESCENT, REST HOMES, PRIVATE HOSPITALS

SEMI-PRIVATE SUNROOM FACing Beacon Hill Park, for lady. Also waterfront. Private bath, 24-hour care. 386-2721.

BOARDING HOME FOR MEN, psychiatric nurse in attendance. Supervising psychologist. Box 637, Duncan.

ACCOMMODATION AVAILABLE for lady in select resthome. Close town, Beacon Hill Park, Bus at door. Call 382-7095.

LOVING CARE FOR MOTHER OR father in a small private rest home in Fairfield. Close to parks. Call Mrs. Mack, 383-9315.

SEMI-PRIVATE AVAILABLE FOR lady May 1. Reasonable rates. 383-7422.

125 HOUSEKEEPING ROOMS TO RENT

RITZ APARTMENT HOTEL
DOWNTOWN
Near Eaton's and Safeway's. Comfortable, reasonably priced housekeeping rooms and suites, by day, week or month. Elevator service. For men and ladies. 710 Fort St. 383-1021.

SCOTT APARTMENTS
Extra-large LHK rooms for middle-aged or elderly tenants. Hot and cold water, gas ranges, cablevision all rooms. 2659 Douglas. 382-1221.

FRESHLY DECORATED, ATTRACtively furnished bed-sitting, with kitchenette, $60 and $70, including utilities, close in, Pandora. 382-3945 or 382-5211.

BRUNSWICK HOTEL UNDER new management, housekeeping and sleeping rooms. Clean, quiet. Pensioners welcome. 545 Johnson, 385-9013.

CLEAN, COMFORTABLE, QUIET. Community kitchens. Downtown location. Devonshire House, 750 Fort. 385-9123.

TOURIST ACCOMMODATION
Clean, quiet and reasonable. By day, week or month. Near downtown shopping and bus. Elevator service. 710 Fort St.

2 BRIGHT CLEAN ROOMS AND balcony, fully furnished. For middle-aged or elderly lady. 651 Trutch St. 384-0183.

ELDERLY ACTIVE WIDOW needs lady companion to share expenses in lovely home. Victoria Press, Box 350.

$31. CLEAN, COMFORTABLE room, May 1. 1130 View. D. Hawkes Ltd., 386-0536.

LARGE BRIGHT FRONT ROOM with kitchenette for elderly person. 383-5103.

LARGE CLEAN ROOM, CLOSE TO Beacon Hill Park. Sink, fridge, all found. 383-3008.

$55. UPSTAIRS, 1202 FORT ST., 2 rooms and kitchenette. For clean, quiet older lady. 385-7615.

LIGHT HOUSEKEEPING ROOM for gentleman, near Beacon Hill Park. 386-6903.

VIC WEST, 2 LARGE, CLEAN rooms, ground floor, man only, $45. May 1st. 382-8430.

LARGE HOUSEKEEPING ROOM, male only, near Beacon Hill Park. 386-6903.

2-ROOM SUITE $60, ALL FACILities included, also sleeping room, $30. 383-3169.

HOUSEKEEPING ROOM WITH kitchenette, also sleeping room. Esquimalt. 383-8775.

MAIN FLOOR, BED-SITTING AND kitchenette. All found. Mature person. 388-4561, 1425 Elford.

QUIET, RELIABLE, ELDERLY. Fridge. 859 Cormorant. 477-3886.

SLEEPING ROOM OR HOUSEkeeping. Near Jubilee. 382-6037.

CLEAN ROOM, FURNISHED — 383-6675.

225 QUEBEC, 2 ROOMS, FREE utilities, sink, fridge. 386-9369.

MEN ONLY, 2-ROOM SUITE. MT. Edwards Apts. 388-8818.

HOUSEKEEPING ROOMS.
384-5751.

GROUND FLOOR ROOM FOR lady, May 1. 388-4784.

CLEAN, OWN KITCHEN AND sink. All found. 1007 Johnson.

325 MICHIGAN ST. $38. MEN only. Clean and warm. 384-4467.

126 HOUSEKEEPING ROOMS WANTED

WANTED BY WORKING MOTHER, with babysitting available. 479-6817 after 5.

128 APARMENTS TO RENT FURNISHED

$ 35—1653 PEMBROKE ST. Furnished housekeeping room. Hot plate. Close to Jubilee Hospital. Suitable for lady. All utilities included.
Call Rental Department anytime
BROWN BROS. AGENCIES LTD.
1125 Blanshard Street 385-8771

ESQUIMALT — CLOSE IN
$135.00. Ground floor, 2 bdrm. (4½ rm.) apt., with main furniture, carpet on oak floors, heat, hot water, cablevision hook-up. May 1. Adult couple.
DICKIE AGENCIES
919 Fort, 382-4312 anytime

PEMBERTON, HOLMES LTD.
1002 Government St.
384-8126

350 Douglas St. — Studio suite available 16th May to 15th September at $110 per month.

1-BEDROOM SUITE. UPSTAIRS. Private bath and entrance. $75 includes utilities. Ladies only. 382-0755.

AVAILABLE NOW, 2-ROOM MAIN floor suite. All utilities included. Men only. $55 per month. 901 Selkirk. Phone 386-6191.

YOUNG MAN WISHING TO SHARE furnished highrise apartment. Must be neat, mature and firmly employed. Victoria Press, Box 366.

1 ROOM AND KITCHENETTE, utilities included, $55. Vacant May 1. Adults only. Apply 3579 Quadra, Ste. 4. 384-6400.

LARGE FURNISHED SUITE, FULLsize living room, dining room, bath, kitchen and 2 bedrooms. Centrally located. 385-8882.

SELF-CONTAINED. — SEPARATE entrance, cablevision. Quadra area. Available May 1st. 383-8471.

QUIETLY LOCATED SUITE, $90. Clean comfortable, self-contained. Suitable married couple. 384-5360.

$45. COMFORTABLE ROOM. USE of kitchen, etc. Utilities. Lady. Quiet, clean, convenient. 384-5360.

SMALL SUITES AVAILABLE IN downtown block, $41 and $48. Suit 1 person. Caretaker at 382-9616.

SELF-CONTAINED. $77.50. 1 BEDroom. 383-6664.

2-ROOM SUITE NEAR PARliament Buildings. 386-9309.

SMALL 2-ROOM SUITE. 51 MENzies. 384-5391.

BACHELOR SUITE. 49 OSWEGO. Manager, 60 San Jose. 385-2285.

128 APARTMENTS TO RENT FURNISHED

WE HAVE SEVERAL FULLY furnished suites available to reliable retired couples for the summer months. Call Mr. Keen, 386-9212.

BOORMAN INVESTMENT CO. LTD.

FOR VICTORIA'S FINEST FURNISHED SUITE
Call
THE SIMCOES
440-450 Simcoe 385-3111

SELF CONTAINED GROUND level suite, reduced rent and utilities included to young couple with farm experience. Child welcome. 652-2821.

FAIRFIELD FURNISHED SUITE for lady, $65. 384-5485.

3-ROOM UNIT, ALL FOUND, GARage, working person. 388-4858.

129 APARTMENTS TO RENT UNFURNISHED

THE SIMCOES
Without a doubt offers
—the ultimate in LUXURY LIVING
—the BEST DOLLAR VALUE
You deserve the BEST
We could not possibly describe all the luxury features THE SIMCOES have to offer
SO
Take the time to see for yourself
Victoria's completely fireproof building.
THE SIMCOES
440-450 Simcoe
385-3111

THE
PRINCESS PATRICIA
701 ESQUIMALT ROAD

The price range covering the 208 suites:

Studio suites, $103-$105
1-bedroom, $115-$140
2-bedroom, $158-$172

Due to past success between pet owners and management well controlled small pets are welcome.

ENQUIRIES
9 A.M. 9 P.M.
PHONE 383-2223

NORTH WEST TRUST
Announces
A Limited Number of Studio Suites and 2-Bedroom Suites
Presently available . . .
. . . "Charter House"
. . . "Regent Towers"
See other ad in this Section for Details

THE CASA'S
1625 Richmond Road

Victoria's smartest new Spanish style apartments have one and two-bedroom suites available. Wall-to-wall carpets, vanity bathrooms, controlled entrances and all the latest features make this apartment-living at its best.
1 bedroom from $124
2 bedroom from $149
CALL RESIDENT MANAGER—386-9453
C and D Apts.

BECKLEY MANOR
548 DALLAS RD.
2 BEDROOMS
2 BATHROOMS
Wall to wall carpet
Self defrosting fridges, 38" automatic range
$215 - $225
Adults only — No pets
Westcott Rentals 384-4832

OAKMONT COURT
1341 Hillside Avenue
De luxe — 2 bedroom Suite
Rent $120 — Available May 1
B.C. Land & Insurance Agency Ltd.
922 Government St. Victoria, B.C.
388-5555

SPRING RIDGE APTS., 1235 BALmoral St. Suites available May 1 at $95 to $101 monthly in this new building. Suitable for singles or couples. Elevator, full carpeting, free laundry facilities, parking, etc. Ph. resident caretaker, 388-7617 or 477-4959 evenings.

CLOSEST APARTMENT TO TOWN
NORWOOD ARMS
845 BURDETT
Across from the Law Courts. Choice 1-bedroom suite. Available June 1. Manager 388-3833.

VANCOUVER VILLA,
710 Vancouver, corner of Collison. 1-bedroom suite, $120-$130. Including elevator, roof lounge, cable TV. Call res. manager 384-5944 or 382-3308, G & G Holdings.

ROYAL REEF APTS.
640 DALLAS RD.
1 bedroom $145, bachelor suite $105. 385-3839 and 477-2853.

ROYAL ARMS
Corner Yates and Fernwood
Available, 1 bachelor suite at $85, and 1 bedroom suite at $127.50. To view or phone Manager Mrs. Osland. 386-1628 or D.M.D. 382-9282.

"ROCKCLIFF MANOR"
"1317 HILLSIDE AVE."
1 and 2-BR suites, $125 to $140. To view see resident manager or phone 382-1335. Western Homes Ltd.

THE BELGROVE
1505 Belcher at Oak Bay Ave. 1-bedroom de luxe, elevator, beautiful lobby, bus, close to shopping. Mrs. Wyle. 382-7405.

WILTSHIRE APTS. 1323 HARRISon St. 1 large bedroom suite, fridge and stove, oak floors, very quiet. Adults only. Vacant now. 383-6353.

ONE BEDROOM MAIN FLOOR suite and garage. Heat, light and water included. Steady working couple only. Available May 1. 479-4474.

GORGE VALE APARTMENTS
1189 COLVILLE RD., 383-3139
De luxe 2 bedroom suite. $130. Adults.

1 BEDROOM SUITES $85. ADULTS only. Also furnished available.
NOR-GARDEN COURTS
Sidney 656-3612

2 — 1 BEDROOM SUITES FOR rent from $95 to $120 per month. Available May 1, 1968. Please phone 388-5473 Concord Realty.

TREMAINE APARTMENT
Fort St., 1-bedroom suite, $112. 385-6819.

MT. EDWARDS APT. AVAILABLE May 1. 2-bedrobm suite. Adults only 383-8818.

PRINCESS CHARLOTTE, 467 LAMPson, 2 bedrooms, $130, adults only, no pets, manager, apt. 104. 383-2308.

BACHELOR SUITE. ALL CONveniences, new building. $87.50. 385-6819.

2-BEDROOM VIEW, BALCONY May 1, walk to town $129. 384-9798.

129 APARTMENTS TO RENT UNFURNISHED

BROWN BROS. AGENCIES LTD.
$165—PARKSIDE TOWERS, 890 Heywood Ave. Spacious ground floor two-bedroom suite, bordering Beacon Hill Park. Walking distance to town. Also one bedroom suite at $130.

$155—TWIN HOLLY APTS., 476 Lampson St. Spacious three bedroom suite. Excellent location — shopping centre close at hand and bus stop at door.

$150—BUCKINGHAM MANOR, 967 Collinson St. Spacious two bedroom suite. New block. Walking distance to town. Excellent location — close to St. Joseph's Hospital.

$140—PONDEROSA APTS., 1184 Esquimalt Rd. Two bedroom suite. Excellent location — bus stop at door and shopping centre close at hand.

$135—ROYAL COMMODORE APTS., 715 Vancouver St. Lovely two bedroom suite. Electric kitchen. Elevator. Walking distance to town and Beacon Hill Park. Also one bedroom suite at $100.

$135—ROYAL RAMADA APTS., 895 Cook St. Two bedroom suite. Electric kitchen. Close to shopping and walking distance to town.

$120—CARLYLE APTS., 230 Oswego St. Spacious one bedroom suite. Good shopping and bus stop at door.

$115—ARLINGTON COURT, 430 Michigan St. Spacious one bedroom suite. Electric kitchen. Brand new building near Parliament Buildings. Transportation and shopping close at hand.

$115—ROYAL BEACH COURT, 628 Dallas Rd. One bedroom suite. Dallas waterfront and close to Beacon Hill Park. Transportation close at hand.

$115—HEYWOOD HOUSE, 999 Heywood Way. One bedroom ground floor suite. Wall-to-wall carpet. Nice location bordering Beacon Hill Park.

$110—GLENWOOD APTS. 206 Oswego St. Spacious one bedroom suite, close to Dallas waterfront and Parliament Buildings. Good transportation and shopping.

$106—PONDEROSA APTS., 1184 Esquimalt Rd. One-bedroom suite. Good shopping and transportation facilities.

$105—LORD NELSON APTS., 1615 Belmont Ave. One bedroom suite. Electric kitchen. Hardwood floors. Close to shopping and excellent bus service. Conveniently located to Stadacona Park.

$100—WALLMERE APTS., 2180 Haultain St. Oak Bay. Spacious one bedroom suite. Electric kitchen. Laundry facilities. Walking distance to Willows Beach.

$ 95—CARIBBEAN APTS., 1940 Fort St. Top floor suite — one bedroom. Wall-to-wall carpet. Electric kitchen. Close to Jubilee Hospital. Excellent transportation and shopping.

Call Rental Department anytime
BROWN BROS. AGENCIES LTD.
1125 Blanshard Street 385-8771

THE
HIGH-RISE COMPLEX
IN
JAMES BAY AREA
X X X X
"CHARTER HOUSE"
435 Michigan 384-8923
— And —
"REGENT TOWERS"
415 Michigan 383-6216
X X X X
Carefully Managed
— By —
NORTH WEST TRUST
X X X X
Screened Tenants
No Pets
No Children

MARIFIELD PARK WEST
562 Simcoe St.

3 large, beautifully decorated 1-bedroom apartments with sunken baths, 12x15 bedrooms and plush wall-to-wall carpets; elevator; $130.

Adults only — No pets

Reserve a 1 or 2-bed. apt. in the new Marifield Park East ready for August occupancy.

Resident Mgr. 383-7628
Goward Developments Ltd.

GOODACRE TOWERS
350 and 360 DOUGLAS STREET
Directly opposite Goodacre Lake in beautiful Beacon Hill Park. Just a few minutes' walk from the heart of the city's business area. One-bedroom suites (choice of three plans). All the customary amenities of highrise living.
1 and 2-bedroom suites available for immediate occupancy.
2 only, studio suites available May 1st.
Phone 385-8111 for enquiries.

NOW RENTING
THE CHARTWELL HOUSE
1343 HARRISON
(½ block from Fort and Yates)
Brand new, large, spacious suites. Wall-to-wall carpeting throughout.
1 bedroom from $122
2 bedrooms from $150
3 bedrooms with 2 baths $190
See manager, Suite 103, or phone 383-6002.

THE CAMOSACK MANOR
1085 BELMONT AVE.
Victoria's Newest and Finest Highrise Apartment
Now Ready for Occupancy
Luxurious accommodation is offered in very spacious one, two or three-bedroom suites. For rental information and full particulars apply:
MR. BURRIDGE OR CAPT. DUNCAN, 386-0191
F. N. CABELDU LTD.
1212 Broad Street

PARKWOOD MANOR
1520 JUBILEE
1 only, 2 bedrooms, carpeted. Available May 1. $150 a month. Contact Manager J. T. Cooper, 386-3881.

Spacious 2-bedroom de luxe suite on Rockland Avenue available May $225
Lansdowne Agencies
388-7111

MODERN DE LUXE 1-BEDROOM suite, separate entrance, large insuite storage area or second bedroom, washer and dryer. Rent $113 includes parking, cablevision, heat and water. Close to bus and shopping. 388-5471. Concord Realty Ltd.

NOW RENTING
CEDAR GROVE APTS.
2548 Quadra St.
1-bedroom suite, bachelor suite. Apply 2540 Quadra, caretaker 384-2207 or 385-0541.

SOUTH VIEW ARMS
1049 Southgate St.
1 2-bedroom suite. Available May 1. Resident manager, 388-9450.

$90 — QUADRA-TOLMIE, 1-BEDroom suite, semi-private bathroom, separate entrance. 384-1348.

1-BEDROOM APARTMENT SUITable for older couple. Esquimalt. 385-8579.

MODERN BACHELOR SUITE. Available May 1st. Near town. $80. 382-2798.

ROCKLAND, WALKING DISTANCE. Sunny, quiet, 1 bedroom suite, $95. 386-0981.

129 APARTMENTS TO RENT UNFURNISHED

ROYAL LANCER, CEDAR HILL Cross Rd. at Shelbourne. Bus at door, near shopping, large suite, pleasant, out-look, balcony, elevator, carport available.
1 bedroom $120. 477-4498.

BEGBIE OAKS
$125 2-bedroom suite.
$105 1-bedroom suite.
No steps. Quiet. All modern conveniences. Middle age persons please. 1550 Begbie. 383-3637.

BURNSIDE GARDENS
Modern 2-bedroom suites and 3-bedroom town houses.
Children Welcome. No pets.
Phone 384-0034

LOVELY 1-BEDROOM CRAIGwood Apt., 1060 Craigdarroch Rd. Stove and fridge, closed garage. Bus stop. Adults only. May 1, $125. 385-7346.

2-BEDROOM SUITE, STOVE AND fridge. 384-8778.

130 APARTMENTS WANTED

YOUNG BUSINESS COUPLE (NO children or pets) require furnished apt. in return for gardening, management or babysitting services plus small rent. References available. 383-0209 eves.

RETIRED BARRIS

144 REVENUE PROPERTY

NEW LISTING ESQUIMALT SxS DUPLEX

Beautifully styled stucco duplex, situated to give an attractive front, with parklike seclusion in the natural back garden, boasting large firs and fruit trees. Each side contains 14x18 living room with fireplace, 2 large bedrooms, queen-sized cupboards, 4-pce. bath, spacious electric kitchen with panelled eating area. It's a delightful feeling of light and bright. Full basement, OOM heat, copper hot water tank. Never a vacancy at $125 each side.

$29,000
TERMS AVAILABLE

For your appointment to view call now.

MARY FRASER
382-8117 or 477-5574
Newstead Realty Ltd.

JAMES BAY NEW LISTING SPACIOUS UP/DOWN DUPLEX

On sunny corner lot one block from Dallas Rd., and Beacon Hil Park. OOM heating, double carport. Owner's 5-room suite has entrance on separate street. Delightful upper suite has large LR with fireplace, 2 bedrooms. This attractively-styled, modernized and immaculate duplex will be snapped up!

ONLY $22,500

Call (MRS.) WINNIFRED KNOX, 386-7521 anytime or res. 388-5235
BOORMAN INVESTMENT CO. LTD.

FAIRFIELD

6 housekeeping rooms and 1 2-room, self-contained suite, all furnished plus 4-room suite for owner — or could be 9 housekeeping rooms and one suite. Beautifully kept, 3-storey building, ½ block to schools, shops and bus. No vacancies. Asking only $26,900 with terms. For further information and viewing, call

BOB SQUIRES
385-9741 388-6706
J. A. HENDERSON REALTY LTD.
We Buy, Sell or Trade.

CAMPBELL RIVER
TWO NEW 6 SUITERS
WILL TRADE

Each with 4 2-bedroom and 2 1-bedroom suites. Hardwood floors throughout, balconies, stoves, fridges, washer-dryer facilities. First time offered, showing a return of 12 per cent. Full price per block $66,000 — $15,000 cash will handle one. Call Al SMILLIE or BETTY SILVER, COLONY REALTY — 386-3231.

FAIRFIELD 6 UNITS

Big, clean and empty. Close to all amenities, waiting for someone to put this excellent revenue producing property into operation. Asking only $26,775—$10,000 to handle. For information about this and other properties, call

BOB SQUIRES
385-9741 - 386-6706
J. A. HENDERSON REALTY LTD.

REVENUE PROPERTIES

SUITES	PRICE	INCOME
6	55,000	7,900
9	81,000	10,700
10	52,000	7,500
11	110,000	12,600
30	280,000	39,000

All located in 2 mile circle and show 10 per cent or better. — G. DEVLIN, 388-5471 or 388-5259

CONCORD REALTY
514 FORT

INVESTORS
Office Bldg.—City Centre

Fully modernized and rented. Nets 14 per cent return on investment. Price $60,000 mortgage at 6 per cent. View by appointment. G. Devlin, 388-5473, 388-5259.

CONCORD REALTY LTD.
514 FORT ST.

Campbell River

New 2-storey commercial block in downtown.

For sale by owner. 386-7813.

DUPLEX

A good, solid, older type duplex walking distance to Woodward's Shopping Centre. Each suite self-contained with 2 bedrms., living rm., cab. kitchen and bathrm. Basement with new oil furnace. Excellent value at $14,950. M. E. Braithwaite, Financial Survey Ltd., Office 384-9305, Res. 382-7645.

3 SUITES HIGH WITH VIEWS

Situated near the Oak Bay junction on a large valuable lot, this older conversion has 3 self-contained suites. About ¼ cash to handle. Full price $17,900. Call Mr. Carpenter or Mr. Hope, 388-5555 anytime. B.C. Land, 922 Govt. Street.

JUBILEE AREA SOLID REVENUE

6 excellent suites in spacious older home on large high lot. Showing GOOD RETURN with great FUTURE POTENTIAL — Exclusive with Mr. Pearce, 385-8771. Phone for appointment to view. $41,000.

MODERN 4-SUITER
$32,000

4 1-bedroom suites, fully self-contained. All with street entrance No hall maintenance. Hot water radiator heating. Combination furnace and laundry room.

J. Ettema 383-7115
ETTEMA REALTY
Dependable, old-fashioned service.

14-year-old 9-suite stucco apt., Fort and Moss area. Seldom a vacancy in this prime rental area. Tenants are all senior ladies of many years tenancy. Minimum maintenance makes this a carefree investment. Price $81,000. G. Devlin, 388-5471, 388-5259.

Concord Realty Ltd.
514 Fort

SxS DUPLEX

Mayfair area. Two bedrooms, Stucco. $14,500. Some terms.

J. R. PIPES—388-6231
Island Pacific Realty Ltd.

WALNUT STREET SXS DUPLEX. 1 year old, 2 bedrooms each side, 3rd in basement 1 side. Good value at $31,400 with terms. EARL McLACHLAN, COLONY REALTY, 386-3231 or 383-9136.

WANTED
Small cafe in downtown area.
DON PATTERSON, 385-6741
Northwestern Securities Ltd.

145 BUSINESS OPPORTUNITIES

HARDWARE OPPORTUNITY SHOPPING PLAZA ONLY $5500
(Plus Inventory)

On a pension at 50! Mr. Veteran or Serviceman, would you like to be independent and be able to operate your own business? We have an ideal husband and wife opportunity available in an excellent residential district of Greater Victoria. Nice clean stock, business is increasing each month. For further information call C. A. ANDERSON, 477-3994 or W. H. SOUTHWARD, 477-3187 or office at 384-8126.

PEMBERTON, HOLMES LTD.
1002 GOVERNMENT STREET

1209 QUADRA
1800 square feet, street level, no posts, commercial and industrial zoning. Solidly built, okay for a second storey, 3 skylights, office, two-piece washroom. Price $26,400 —for clear title. $6,400 will handle.
386-3941 day or night
MARCONI REALTY 620 VIEW

SACRIFICE SALE. 1 ACRE LIGHT industrial property. Central location. $32,000 full price, $10,000 to handle. This is a tremendous opportunity for capital gain. Ph. 388-6688. Principals only.

BARBER SHOP FOR SALE. $1,500. 477-5081.

145 BUSINESS OPPORTUNITIES

CHANCE OF A LIFETIME TAKE OVER A BUSINESS WITH LITTLE MONEY DOWN

Who ever heard of taking over a business by paying rent only? Yet 'tis true our investor has offered to lease this 17x50 store front plus other rental income of up to $5,000 to $5,500 for $400 a month. This means you get your store free in effect. Here's how it works. If you wanted to ever start a grocery business and know how to cut meat this is your chance. You get a freezer business given to you by simply going into the butcher and grocery business. This is in a fast growing area in the 8 mile circle. If you lease you have the right to purchase under lease with part credit for the rent paid. Phone now for all exciting details.

F. Wills or J. Maybie 388-4271
J. H. Whittome & Co. Ltd.

WATERFRONT 112' HI-WAY FRONTAGE 400' TWO-BAY GARAGE COFFEE SHOP 4-B.R. HOME

The NUCLEUS is here, how about you supplying the IMAGINATION needed to develop the POTENTIAL. A FASCINATING piece of WATERFRONT waiting for a creative mind to turn it into a LITTLE PARADISE. Dial 388-6231 for more information. Try your down payment on the asking price of $48,000.

DAVE NELSON-SMITH
388-6231 Anytime
Island Pacific Realty Ltd.

RETAIL SALES

A roadside nursery garden selling direct to the customers from a roadside shop. Greenhouse, potting sheds, a modern 5 room bungalow and 2 acres of choice land well stocked with shrubs, flowers, bulbs and plants. Located on main highway. Stock increase and cash receipts show an operating profit of $15,000. The owner is retiring. Price $79,500 open to offer. To the right family of workers, easy terms. Will take a small apartment or a house as part payment. Here your art sense and appreciation of floral beauty will make money for you. The land is security.

George Randall Ltd.
384-8109 — 24 hr. service
Mr. Randall — Mr. Bowen

BUILDERS SUPPLY

This is in an ideal growing location on Vancouver Island. Has great potential. Retail supply outlet for lumber and building material. Very little competition. Low overhead. Sales have been increasing every year. Could be handled by a man and wife of by a larger concern. Price includes stock, fixtures, buildings, trucks, etc. A money maker at an asking price of $140,000. Terms.

TED SMYTH
479-6025 386-3585
Metropolitan Realty Limited

GROCERY STORE
LAND, BUILDING, FIXTURES
$5,750

This going concern is located on a good street in a nice district in Sidney, and could be just what you need to keep you busy and supplement your present income. Present owners happy, but want more time to play golf. Don't miss this opportunity.

CY SHEARING
385-9741 382-8430
J. A. HENDERSON REALTY LTD.

CITY
10 ROOMS

Very large modernized boarding home. COMPLETELY EQUIPPED AND FURNISHED, Licensed for 10. Large community cabinet electric kitchen. Fire alarm system, fire extinguishers. 2 bathrooms. Full basement with automatic oil heat. Very good return. Full price

$21,500

D. Okker 478-4501
A. BERNARD & CO. LTD.
655 Fort St. 384-9335

BUSINESS PREMISES

Choice of two outstanding buys in buildings. One Light Industry, near Mayfair at

$25,000

One Commercial, Esquimalt Rd. at

$25,000

THESE ARE EXCELLENT VALUES!

For detailed information call PHIL SIMPSON 386-7521, BOORMAN INVESTMENT CO. LTD.

VICTORIA'S FINEST MOTEL

If you have been considering the motel business, here is your chance to get the best. 36 units showing a gross return well over $100,000. Situated on three acres of beautifully landscaped grounds with room for expansion. Excellent terms are available. For full particulars on this or other motel properties, call JIM ALLAN at Mayfair Realty Ltd. 386-2955 or 478-4042.

TOURIST RESORT
Well-known holiday resort. Attractive lodge (furnished). Dining room seats 54. 11 modern furnished cottages plus boat rentals. Over 26 delightful acres and 3,000 ft. of magnificent waterfront. One of the finest locations in Canada. Owner will consider good mortgage paper as part payment. Full price $139,000.
C. H. HOLLAND REAL ESTATE
385-0824 620 VIEW 384-7659

CORNER GROCERY STORE
$25,500

Property, business equipment and stock. Building contains store with living quarters, and 2 rental suites upstairs. Makes very good income. Can easily be operated by one person. Phone for details.

J. Ettema 383-7115
ETTEMA REALTY
Dependable, old-fashioned service.

COFFEE SHOP — 10-MILE CIRCLE
Seating for 29. Completely renovated. A going concern, located where business can only increase. Included in the price of $42,000 is a spacious 1½ storey 4-bedroom home attached and an extra lot under separate title. Call ADELINE NICHOL at 388-4401 or 652-2090.
Shirley Philps' Homefinders Ltd.

SUPERMARKET
Completely self-serve. Approx. 3,000 sq. ft. Stucco building on over ½ acre. 2-bedroom apartment over. In growing area, Saanich Peninsula. Equipment - building - land-business. Asking $63,500, plus stock. Large 6 per cent mtge. available.
ERIC PORTER
656-4129 (RES.)
John Bishop Royal Oak Properties
479-1667 or 385-0022

SALTSPRING ISLAND HOTEL
CAFE AND DINING ROOM
$48,500—Half Cash and Terms
Contact MR. HOLDEN to view pictures and statements of this husband and wife gold mine.
LEACH & SPARKS LTD.
1119 Blanshard 383-4117

GROC. and CONF.
Clean stock. Low rent on lease. Short hours. Not many like this. A perfect set-up for semi retireds. This is a bargain and the price is only $7,850 inc. stock. Owner wants a holiday. Stan Hyland, 382-2157, eves. 383-3520. Western Homes Ltd.

ATTENTION BUTCHERS
Dandy meat market in top area. Well-equipped. Nice family business. $10,950. Phone MARIAN PRICE at 388-4401 anytime.
Shirley Philps' Homefinders Ltd.

YIELD OF 16.4 PER CENT ON 7-yr. agreement for sale secured as first charge on waterfront land. Discounted investment of $11,648.41 represents 53 per cent of actual sale value. Victoria Press. Box 186.

GROCERY STORE
$1,500
Oak Bay store with living quarters. $1,500 buys business and equipment. Stock separate. Phone Ettema Realty at 383-7115.

REST HOME
For sale in choice Fairfield District, licensed for 10 guests, monthly revenue approximately $1500. Easily managed by retired couple. Victoria Press Box 318.

10-UNIT MOTEL
Close in, large living quarters, $115,000, half cash to handle. Owner. Victoria Press, Box 237.

OLD ESTABLISHED BUSINESS IN the automotive line. $15,000 including stock. Phone Ettema Realty at 383-7115 anytime.

GROCERY STORE, SACRIFICE—Make me an offer. 383-4313.

BICYCLES FOR SALE?
Customers looking daily in Classified for what you have.
Phone 386-2121.

146 BUSINESS OPPORTUNITIES WANTED

EXPERIENCED SALESMAN WITH accounting experience wishes to purchase interest in growing business. Victoria Press, Box 347.

WANTED TO BUY: TRUCK AND working contract. With terms. 388-6168

147 EXCHANGE REAL ESTATE

GROCERY STORE
Here is an opportunity of a lifetime! — excellent financing — doing a good turnover — showing a good return. What would you like to trade in on it? — House? Lot? Phone MARIAN PRICE at 388-4401 anytime.
Shirley Philps' Homefinders Ltd.

FAIRFIELD DUPLEX OR 5 BEDROOM, 2 BATHROOM HOME FOR A 2-BEDROOM HOME. FULL PRICE $19,950. ALEX DAVYDUKE, UNIVERSITY REALTY. ALSO PARK THEATRE IN PARKSVILLE — $35,000. WILL TRADE FOR LAND OR A HOME. CALL ME NOW 477-1855 OR PHONE ME AT HOME. 477-6504.

149 LISTINGS WANTED

URGENTLY REQUIRED

Up to $15,000 cash for 2 bedroom home preferably in Esquimalt but will consider other good residential area. Phone Bill Palfrey, 388-4271. J. H. Whittome & Co. Ltd.

WANTED — A HOME
Up to $30,000 for physician, 2 or 3 bedrooms with some seclusion, within 10 mile circle. Please call TED CHARTRES, 386-2955, 385-5508. Mayfair Realty Ltd.

150 HOUSES FOR SALE

NATIONAL TRUST CO. LTD.

QUADRA - CEDAR HILL X
$23,500

Immaculate, modern three-bedroom home, perfect location for transportation, shops, and schools. View high quadra from living and dining room, spacious kitchen, ample cupboards, bedroom W-W carpets. Basement contains rec. room and extra two-piece bath. Large lot with one of the best gardens in Victoria. Drive-in garage, private sheltered patio. Clear title. To view, phone:

TOM BEAL
Bus. 388-5451 Res. 385-6987

BUILDERS
CONTRACTORS
LANDSCAPE GARDENERS
SPECULATORS

Here's your chance, 2.33 acres on main road, close to Town 'n Country with 4 or 5 bedrooms, full basement home and dble. garage. Use it for storage, gardening or just rent the home and hold the property for subdivision when sewers come in. As low as $10,000 down on reduced price of $24,900. Call

ERIC PORTER
656-4129 (Res.)
John Bishop Royal Oak Properties
479-1667 or 385-0022

RETIRED MAN'S DREAM WITH AN EYE TO THE FUTURE

Large garden lot with subdividable building site now or in the future. Greenhouse and fish pond nestled in a setting that shows years of tender-loving care. Oh yes—includes a cosy 1-bedroom home with full basement. First time advertised—So hurry. Call The Simcoes, 385-3111.

$15,000!
QUICK POSSESSION

POSITIVELY the neatest, nicest, two-bedroom stucco home for this price. COMPARE! Check the smooth oak flooring, the sunny living room with its fine brick fireplace. Leaded doors to the separate dining room. Large electric kitchen, modern bathroom. Drive-in basement with bonus guest room. Both home and garden in tip top shape. Call LYNETTE DELAHUNT, 385-7707, Mears and Whyte, Oak Bay Realty Ltd.

WAITING FOR SUMMER?

We don't blame you, so are we. It's tough to leave Victoria anytime, but we just can't give possession until summer is here. So, if you haven't sold yet, or are in no hurry, you should see our 2 year-old beauty. We have 3 bedrooms, sundeck and carport, rumpus room and a 6¾ per cent mortgage. Just call our agent, GEORGE BOWES, at 385-9741 or 385-5055. The price? Just $24,900.

J. A. HENDERSON REALTY LTD.

HELP
US AND
YOURSELF

This is a splendid, older home, three bedrooms now, but could be five. Large basement, high quiet area in the city. TRY YOUR DOWN PAYMENT AND END PRICE, but call NOW.

GEORGE BOWES
385-9741 — 385-5055
J. A. HENDERSON REALTY LTD.

OPEN HOUSE

489 Nelson St., Esquimalt
2 - 4 p.m. — Sat., 27th April

2-bedrooms—3rd in full concrete basement — wired W and D. See this immaculate perfect retirement or starter home. Asking $17,900. Lee Forbes Quadra Realty Ltd. 385-1431 anytime.

3 BEDROOMS AND DEN
2 BATHROOMS
FAIRFIELD

Well constructed, remodelled and very homey older home with full base, and oil heat. Rooms are sunny and spacious. Area is convenient to shops, school and bus. Good terms available. Phone now. Only $18,900.

KEN WALTERS, 385-7820
LEACH & SPARKS LTD. 383-4117

CUSTOM DESIGNED HOMES
Built to your requirements on the lot of your choice. Low down payment. All types of financing available, also plans and specifications. Consult us for details by phoning K. Ulrich at 384-8723.
VICTORIA CONSTRUCTION LTD.
388-6601 384-8723

RETIRED OR SMALL FAMILY

A cosy little two-bedroom home on ½ acre. Just 5 years old. Wall to wall carpet in the bedrooms. Stove, fridge, drapes and TV antenna included. Priced at $16,200. Call Mrs. Fortier, 386-3585, Metropolitan Realty Ltd.

JAMES BAY

NEAR SEA. Older Bungalow on EXCELLENT Lot. Quiet Street. 4 large rooms. Decoration horrible. Approx. $6,000 down, Full Price $8,800. Hurry for this one. McCANDLESS REALTY, 830 Fort St. 383-6111, eves. 382-0370.

BEFORE YOU BUY
SEE A
J. McLAREN CONST.
HOME
477-6611
OR
CONSULT YOUR REALTOR

TILLICUM BURNSIDE
Middle aged, renovated 4 or 3 bedrooms and den, well located near new arena — owner transferred.
Call RAY HEADRICK at COLONY REALTY, 386-3231 or 386-2790.

OAK BAY OWNER

4-bedroom stucco family home, full basement. Principals only. 383-2576.

BY BUILDER, NEW 3-BEDROOM (non-basement) Colonial-style home near new Carey Rd. school $3700 down, $16,950 full price. 478-2168.

150 HOUSES FOR SALE

COLONY REALTY
386-3231
1800
BLANSHARD

OPEN HOUSE
12:00 - 1:30 P.M. DAILY
1564 HAWTHORNE
(OFF MAJESTIC)

Brand new, and attractively different floor plan. 3 bedrooms, living room with fireplace, separate dining room plus family room all on one floor. A convenient no-step, baby Tudor-style bungalow, come and see for yourselves. Asking $19,900, which includes landscaping. BETTY SILVER, 386-3231 anytime.

OPEN HOUSE
1409 WALNUT ST.
12:00 - 1:30 FRI.
1:30 - 4:00 SAT.

S.S. Duplex, Cathedral entrance, 2 bedrms each, living rm. with fireplace, family size kitchen, full basement, drive-in garage — rent $130—$135 P.M. Asking $31,400. View with IRENE DALZIEL, 384-8692.

FOUL BAY DUPLEX

5 rooms including kitchen and 3-pce. bath up. Living room, dining room, den and 2 bedrooms main floor. High full basement, Auto. Hot Water Heat. $21,500. Good terms. $5,800 Dn. EARL McLACHLAN, 383-9136.

RETIREMENT A START

2 B.R. home on a 50x100 lot. 10½x16 kitchen, rich cream and varnish. Oil Range, Full bsmt. OOM heat. D.I. garage. Priced to sell — $11,900. BILL GINGER — 384-5135.

A LOT OF HOUSE

A two storey older home with 3 B.R. near Vic. High. 15x14 Living rm. 18x13½ Dining rm. Bright kitchen — cab. elec., plumbed and wired for washer and dryer. Elec. stove included. Newly painted throughout. Price $13,500. BILL GINGER, 384-5135.

CAPITAL HEIGHTS
3 BEDROOMS
$26,000 (6 Per Cent Mtge.)

If it is a beautiful home you desire, this is the one, only 8 yrs. old on a nicely landscaped lot, with a panoramic view from the dining rm. and living room with F.P. Kitchen with dining area, 4 pc. bathroom has 7' Vanity with full length mirror, Family rec. room with stone F.P. in full basement with D.I. garage. Call JAKE THIESSEN, 656-2766 or 386-3251.

RICHMOND
$22,100 - 3 BEDROOM

First time offered — This spotless, very comfortable, clean, sound, gleaming white stucco family home has a red brick front, garden and separate large garage, all situated on a 160' deep lot. Close to schools, park and beach. 2 bdrms. main, 3rd down, large living-dining room with an immaculate black front fireplace. Elect. kitchen with eating area. Full basement with high ceiling, has a separate study room, utility room, family room and lots of storage area. Don't miss this buy, call me now for viewing. 386-8669 JOHN LUKAZ

CEDAR HILL

3-BR, Cathedral entry home, 3 yrs. old, high view location. Attractive LR with rsd. hrth. FP, dining "L" opening onto sunny side sundeck, bright K. with breakfast bar, 4-pc. vanity bath, 4th BR on lower level, space for rec. rm. and 2nd bath. Stucco exterior, shake roof, D.I. garage. Asking $26,750. PAT FRASER 477-1411.

VENDOR TRANSFERRED
GORGE $21,500

Large 3-bedrm. home 13.6x28 living rm. in-line dining rm., glassed-in corner fireplace, 14.3x10.5 Galley-type kitchen eating area. Full cement basement, room for large rec. room, drive-in garage — cement patio at rear — Close to schools, bus, stores, etc. Good value. IRENE DALZIEL, 384-8692.

CEDAR HILL CROSS RD.
½ ACRE $19,000

2-bedrm. no-basement home, completely remodeled inside, 20x11.8 living rm. — brick fireplace w-w carpet. Modern mahogany kitchen cabinets — new 4-pce. bath, new wiring and plumbing must be seen inside. IRENE DALZIEL, 384-8692.

HILLSIDE
2 BEDROOMS
$12,900

Clean and freshly painted throughout. Living room 12x12, large dining room, Cab. electric kitchen. Close to schools and transportation. Easy to care for lot. Call BETTY SILVER, or AL SMILLIE, 386-3231.

DOLL'S HOUSE

Gorge area — cozy 2 B.R. cottage, newly decorated inside and out. Sunny L.R. Modern elec. Kitchen and dining area, sewing room, 3-pce. bath. Bsmt., OOM, copper piping, 100 amp. service. Lot 60x215, backs onto Colquitz Creek — bring your boat! $14,900, $5,900 D.P. $102 P.I.T. VACANT — quick possession. PAT FRASER, 386-3231.

ONTARIO STREET

3-bedroom stucco home, newly renovated. Full basement and oil heat. $14,000 with terms. EARL McLACHLAN, 383-9136.

CASH BUYERS
or
LARGE DOWN PAYMENT
MAKE AN OFFER—$14,900

Attractive 6-year-old bungalow. Large L.R. with raised hearth F.P., Kitchen with eating area. 2 large bedrooms, 4-pce. bath. Full high basement with O-O-H. Existing $6,000 1st mortgage at 7 per cent. For appointment to view call W. Ravenhill, res. 382-9303.

C. G. HEISTERMAN & CO. LTD.
383-4161

DREAM COTTAGE FOR RETIRED COUPLE

Quiet country surroundings. No-step 2-bedroom bungalow with living room with fireplace and big picture window looking out to the sea and mountains. All electric kitchen, separate utility room, carport. Situated on a ¼-acre lot. Many extras included. Asking $16,200. Call Pat Doerksen, 386-3555, Metropolitan Realty Ltd.

150 HOUSES FOR SALE

J. H. WHITTOME & CO. LIMITED
EST. 1898
Victoria-Duncan-Chemainus
706 FORT STREET

• • • •

$24,500
HIGH QUADRA

Seclusion, country atmosphere, high on a hill overlooking the city and Sooke hills. The living room is 15x18, dining room 9x10, family kitchen with utility off, 3 bedrooms and 4-pce bathroom. Full basement with 14x28 rec. room. OOM furnace and plenty of workshop area. There is a large double carport and the garden is well landscaped; fish pond, oak trees, etc.

JOE MANTON, 388-4271

• • • •

$17,900
MINI RANCHER

Enjoy stress-free country living convenient to the city. This 2-bedroom home is on a beautifully landscaped garden in an area of new homes. This living room is 15'x21' with a cantilever hearth fireplace, convenient galley kitchen, vanity bathroom, OOM furnace, carport, cement shuffle board patio. Let me show you this 4-yr.-young no step home.

JOE MANTON, 388-4271

• • • •

EXCELLENT
DUPLEX

Close to town, this is an ideal investment. Live in one and pay the mortgage with the other. Both suites have two bedrooms, lovely living room with fireplace and hardwood floors, large bright kitchen, vanity bathroom and basement. Separate driveway and garages and located on half acre lot with a fine view. Full price only $29,700. Phone Wally Milligan, 388-4271.

• • • •

RETIREMENT, $14,000.00

Ideal no-step, clean and modern home located close to shopping centre and buses. Excellent rental and holding property and a pleasure to show. Spacious cabinet electric kitchen, separate garage, nice garden and small greenhouse. Phone Bill Palfrey, 388-4271 for further information.

• • • •

CHOICE ROCKLAND AVE.
WELL BELOW REPLACEMENT
RETIREMENT OR STARTER HOME
SEA — SKY — MOUNTAINS

2 or 3 bedrooms 2 washrooms. Yes our vendor has enjoyed her beautiful outlook or many years. Now she must sell. This lot with its landscaping is well worth $10,000. Add to this a comfortable 2 or 3-bedroom home and you couldn't replace for $22,000 and you can anticipate the replacement value.

—LR 15x21 DR 12x15
—Wide hallways
—Master 11x15
—Drive-in garage and workshop
—Lovely lawns and shrubs
—10x16 kitchen with eating area
—Clear title — easily mortgaged

Vendor will carry up to ¼ of value, so financing is very simple. But with only about $6,500 down we can still arrange the sale at about $200 monthly including taxes. Asking $27,500 with terms.

F. Wills or B. Tyson
388-4271

• • • •

WALK TO UVIC
WALK TO THE BEACH
WALK TO SHOPS

This modern contemporary (1-yr.) home is located on quiet no-through street set on a deep (164 ft.) lot with a back drop of tall trees. It has 2,100 sq. ft. of finished living accommodation to provide 4 BRs and 3 bathrooms, rec. room with fireplace, finished utility room; and there is space besides for more development. It has smooth plaster walls in LR, DR and halls, plastered wall in lower level. It has long oak floors in main floor rooms and polished parquet in lower level. The double carport is one step to front entrance. A large sundeck is off the kitchen at sunny rear of the house. Price $38,750 with a $21,000 mortgage at 7¼ per cent. See this with WILF DAVIS 388-4271 or 658-5276.

• • • •

THE ONLY ONE

Designed by an architect, there is no duplicate of this modern (2½-yr.) home with its Bavarian style exterior set on large maple-treed lot. The in-line LR-DR has beam ceiling, dark oak floor, and a fireplace that is different. There are four (4) bedroom, a unique 3 section bathroom plus a 2-pce. on lower level, and a panelled rec. room. A carport in front plus housing for 2 cars and a boat at the rear. Located in Cordova Bay area. Price $36,000. View by appt. only with WILF DAVIS 388-4271 or 658-5276.

• • • •

WEEKEND DRIVE BY'S
ALL PRICED FROM
$10,000 TO $11,000

1. 1708 Hampshire. 2 Br's, no steps, needs decorating, creek side property.
2. 9633 8th St., Sidney. Handyman's special. Adjacent lots available.
3. 922 McCaskill. 3 Br's, basement, oil heat, new listing.
4. 707 Catherine. Completely renovated. 2 Br's plus 1 up, freezer included.
5. 1033 North Park. 10 rooms, commercially zoned or will trade for smaller.
6. 27 W. Maddock. 2 Br's, no steps. Just listed for $2,000 down and $85 per month. Pretty garden.

Please don't disturb occupants. Call Barbara Hunt, 658-5664 or Joyce Miller, 477-6161. J. H. Whittome and Co. Ltd., 388-4271, for instant viewing.

• • • •

F. N. CABELDU LTD.
1212 Broad Street, 383-7174
Established Since 1930

$43,000
UPLANDS

We have pleasure in offering for sale this most interesting and attractive home in a location of unsurpassed prestige and beauty. Architect designed and built in 1948 for present owners, the accommodation comprises: Living room, 21x15 with fireplace, dining room 14x13, spacious master bedroom with dressing room, an additional bedroom, bright kitchen with breakfast nook and fireplace, triple plumbing, part basement, hot water radiant heating, in all approximately 1,600 sq. ft. of gracious living accommodation. The beautiful lot (100'x200') with secluded patio offers privacy in a premium location. This fine property truly exudes charm and may be viewed by appointment only. Please call

J. F. CABELDU
383-7174 — 385-6002

ROCKLAND AREA
3 OR 4 BEDROOMS

Fine new home in quiet area, double plumbing, utility area, kitchen with nook, wall-to-wall carpeting in living room and dining room. Slate in entrance hall and closed patio, garage and hardtop parking area. Ready for occupancy.

$32,000

Call MR. HAMILTON
385-8583

PLANNING TO BUILD OR BUY? Contact McColl Const. Ltd. Conventional Homes and Commercial. 656-2920

150 HOUSES FOR SALE

MAYFAIR REALTY LTD.
Woodward's Mayfair Centre
3153 Douglas St. 386-2955

"WE TRADE HOMES"

GORDON HEAD
HOT BUY

Three big bedrooms, dining and living rooms have BEAUTIFUL hardwood floors. There's a feature wall and fireplace. TWO MORE BEDROOMS DOWN, plus a rec. room. DOUBLE PLUMBED. UNIVERSITY STUDENTS LOVE THIS AREA. Only $25,500 with big 6¾ per cent mortgage. NAME YOUR OWN DOWN PAYMENT or trade your home. ALF PORCHER, 386-2955, 384-5823.

A LOT OF HOUSE
FOR LESS MONEY

This Fairfield home offers over 2,000 square feet of living area and is perfect for the large family, situated on a nice street near Dallas Road. It has 2 bathrooms, 4 bedrooms, large living room, large dining room, kitchen with separate dining area, good wiring, full basement, automatic oil heat, just needs outside paint job. Owner transferred, and asking $18,900, about $5,000 handles. Please call TED CHARTRES, 386-2955, 385-5508.

GLANFORD
$15,900—5½ PER CENT MTGE.

This 3-bedroom home is in immaculate condition. Gleaming hardwood floors in large, homey living room, hall, and bedrooms are just like new. Larger than average fireplace with raised hearth. Family-sized modern kitchen with separate eating area. OOM heat and 100 Amp. wiring. 66x160 ft. lot with fruit trees, berries, garden area, and lots of flowers is getting to be too much for elderly couple to care for. For viewing please call GEORGE WALL, 386-2955 or 388-6318.

DUPLEX
SIDE BY SIDE

Nice, condition, only 11 years old. IDEAL RETIREMENT OR STARTER. Large living room, bedroom and kitchen each side. Full asking price $14,950, on terms. Please call LOU BLOOMFIELD, 386-2955 or 382-8536 for appointment to view.

JUBILEE

An absolutely IMMACULATE older 2-bedroom home that has been renovated but the owners are leaving town. Offers:

—2 bedrooms
—Living room with brick fireplace
—Large electric kitchen with new cupboards, counters and sink
—3-pce. Pembroke bath
—Full concrete basement
—NEW FURNACE, WIRING, PLUMBING AND ROOF
—New carport and driveway.

An absolute steal at only $14,500 full price. Terms are available. Call LOU BLOOMFIELD 386-2955 or 382-8536.

LANGFORD
RETIREMENT SPECIAL

Gleaming white stucco bungalow in a low tax area. Living room with fireplace, electric cabinet kitchen with large dining area, 2 bedrooms. Full basement, package oil heat. Best buy on the market at only $12,950. Call GEORGE CHAN at 386-2955 Res. 382-9416.

CEDAR HILL AREA

3-bedroom, part basement bungalow. Oil floor furnace. New stucco last year. Good lot. $12,900, terms. FRED BERGMAN, 386-2955, 386-0790.

A SPACIOUS BUNGALOW
IN
A PEACEFULL SETTING
WITH
A BEAUTIFUL VIEW

This well planned stucco bungalow is in a quiet location but just minutes from downtown. On the main floor there is a large living room (21x15) with fireplace, dining room, electric kitchen, two bedrooms, 4-piece bathroom, utility room and a sundeck planned for full enjoyment of the view. Downstairs there is a self-contained suite (with separate entrance) consisting of living room, bedroom, kitchen and 3-piece bathroom. The 90'x200' lot is well landscaped and has just enough rock to make it interesting. About $7,000 down will handle. Call quickly and arrange to see it. JIM ALLAN, 386-2955 or 478-4042.

IN A VALLEY

With trout stream close by, not far from town's edge is a 3-bedroom family home; great place to raise the kids. Only 5 years old, needs paint, but excellent construction. 3 bedrooms, good sized, huge rec. room, sundeck over carport. ON PAVEMENT AND SEWER. About $3,000 down and $135 per month. ALF PORCHER, 386-2955, 384-5823.

HOME WITH
BEAUTIFUL LARGE LOT

This 3-bedroom conventionally built home has loads of space for all the kids, situated in semi rural setting on a dead end street, 4-mile circle, oak floors, large kitchen with combination dining. Full basement with rec. room, best of all it has a $9,500 NHA mortgage at only 6 per cent. See this and try your offer. Owner must sell. Please call TED CHARTRES, 386-2955, 385-5508.

ROCKLAND

See this beautifully kept older home, 4 bedrooms, large living room, dining room, kitchen and den.

IMMACULATE

Gracious 3 bedroom, L-shaped living room with raised hearth, full basement with Rec. room.

NEW

5 bedroom home on lovely treed quiet lot. 3 baths. Large den and rumpus room.

JAMES BAY

Sound, sturdy, well-kept older 5 bedroom home. Close to schools and city centre.

GOING NORTH?

20 Room Hotel in Prince George, and room for expansion. Owners have to move due to ill health. Will take property as part payment.

GOOD BUY

Older couple wanting to retire, will sell 17 Suite Apt. and take a house in City as part down payment.

For further information contact E. M. KRIBERG, 385-6741, Northwestern Securities Ltd., or 386-9177.

GORDON HEAD
$17,500
4 bedrooms

There are not enough adjectives to describe this lovely older home — Professionally and artistically renovated — Large living room with fireplace — separate dining room — cabinet electric kitchen — double sinks — good sized eating area — low ceilings — 1½ baths — 1 block from Shelbourne near the Racquet Club. $6,500 will handle this severed property — NO DRIVEBYS. To view please call

LEE FORBES
Quadra Realty Ltd. 385-1431

NEW LISTING
$11,000

2 bedrm. stucco bungalow, 18x13 living rm., 13x14.4 dining rm., bright Cab. Elec. Kitchen — new OOM, new wiring — separate garage — 51x135 lot — Close to schools, stores, bus, IRENE DALZIEL, 384-8692 or 386-3231. COLONY REALTY.

150 HOUSES FOR SALE

OAK BAY
NEW LISTING
GOOD GRACIOUS
ITS SPACIOUS
$24,500 — TERMS

Charming Oak Bay family home with 1475 sq. ft. on the main floor, located three minutes easy walk from schools, transportation and Oak Bay Village. Large living room with fireplace. Family size dining room. Electric kitchen has full wall mahogany cupboards, double stainless steel sink, garburator and corion floor. Three large bedrooms and family den, thru hall and four-piece bathroom all on main floor. Full basement with extra bedroom, rumpus room and drive-in garage. OOM heat. Copper hot water tank and all copper piping. 7¼ per cent financing. For appointment to view call

ROBERT YOUNG
383-4124 — anytime

OAK BAY DUPLEX
OR
LARGE RESIDENCE
PAYS FOR ITSELF
$25,900 — TERMS

Located on a quiet street just off Oak Bay Village, this spacious mature up-and-down duplex is in immaculate condition. Yes, here you will be pleasantly surprised to find more than just a quality duplex with character and charm. A rare commodity on today's market at $25,900 with excellent terms, or clear title. Call

ROBERT YOUNG
383-4124 anytime

GORDON HEAD
BRAND NEW
HUGO HUCKER
DE LUXE HOME
3 BEDROOMS
2 VANITY BATHROOMS
$25,500 — TERMS

Located on a lovely new Crescent in the prime of Gordon Head, this charmer has a large living room with built-in bookcase, separate dining room, family kitchen with glass door to sundeck. There are carpeted stairs to the lower level which is roughed in for 2 more bedrooms, rec room and another bathroom. Excellent value here. In your own interest call

ROBERT YOUNG
383-4124 anytime

CALL ME REGARDING OTHER QUALITY BUILT "HUCKER HOMES" UNDER CONSTRUCTION IN THIS AREA AND IN CENTRAL SAANICH. ALSO MODERN SPLIT-LEVEL, POST AND BEAM BEAUTIES, ETC. IN BOTH GORDON HEAD AND OAK BAY. CALL

ROBERT YOUNG
383-4124 anytime

McAdams Investments Ltd.
816 Blanshard St.

BROWN BROS. AGENCIES LTD.
1125 Blanshard St.
385-8771 Anytime

TOWN AND COUNTRY
QUICK POSSESSION

A lovely 2-bedroom stucco home on large garden lot of fruit trees, berries, flowers and shrubs. Cosy living room with oak floors and fireplace — 11x11 dining room — cab. elec. kitchen — 3-pc. bathroom — full basement, OOM heat. On Saanich Rd. Close to everything. Immaculate — $17,950 — EXCLUSIVE with Mr.

150 HOUSES FOR SALE

GARDNER AGENCIES LIMITED
899 FORT STREET
385-1448

• • • • • • • •

COLONIAL COTTAGE

4760 WEST SAANICH ROAD
ONE MILE NORTH OF ROYAL OAK

Completely redecorated inside and out. Spotlessly clean. 2 bedrooms, living room, bright kitchen with oil range, 3-pce bathroom, utility room. .68 acre. Shopping centre not far. Transportation at your door step. Call anytime for further information on this immaculate home.

ASKING PRICE—$11,950

• • • • • • • •

CADBORO BAY SEAVIEW

Family living at its best! Here is a home with all the extras you have wanted and yet set up so their is less work. Cars and driveways can be a problem, but not here. There is a "U" shaped driveway in front and a 2-car attached garage with a glassed-in breezeway between the house and garages. Main floor has thru hall, large living room, 3 good size bedrooms all in W-W carpet. Bright kitchen has built-in dishwasher and garborator, and large dining area. 3 pce. bath up and 4 pce. bath down give ample facilities. Extra high basement has 4th bedroom and super size rec. room designed for special entertaining, with counter, sink, cupboards and electric range. Could be an in-law suite. Lots of space for workshop, laundry, etc. It will be my pleasure to show you this lovely home at only $34,900.

CLIFF SALMOND
385-1448 477-3626

• • • • • • • •

3 BEDROOMS
SPLIT LEVEL
FULL LANDSCAPED
$24,500

Spotless inside and out. Enjoy the best in landscaping as many expensive shrubs and trees enhance this lovely split-level. Backyard is fully fenced with greenhouse, fish pond, and many other features. This 5-year-old home is immaculate inside with living room, dining room, large cabinet electric kitchen with dining area, 3 good size bedrooms, and vanity bath. Half basement has laundry room, roughed in rumpus room or fourth bedroom and drive-in garage. To view this lovely home in this lovely setting, please call:

CLIFF SALMOND
385-1448 477-3626

• • • • • • • •

FAIRFIELD RETIREMENT

Ideal 2-bedroom home for the retired couple. Cozy living room with fireplace. Comfortable and convenient kitchen. Separate garage. Large workshop. Lovely garden. One block from the ocean. Close to transportation and shopping.

ASKING $10,950

FRED BELL, 385-1448

C A N A D A
P
E
R
M
A
N
E
N
T
Trust Company
1125 Douglas St.
"SERVING COAST TO COAST"

BUY OF THE WEEK

This 4 or 5-bedroom home must be sold before the end of the month. Present revenue $210 P.M. Ideal for large family plus revenue. Basement, good lot, garage. Jubilee area. Listed at $13,550, terms. Make us an offer.

OAK BAY

2-bedroom home with drive-in garage. Good size lot with fruit trees. The living room has hardwood floor and a fireplace. New kitchen cupboard, dining room, large master bedroom, space for 2 more rooms in the basement. Hot water heat newly installed. Priced for fast sale at $18,950, terms.

RON CROW, Office 386-1361
Res. 388-4855

A. BERNARD & CO. LTD
FORT AND BROAD STREETS
384-9335
DAY OR NIGHT

4 BEDROOMS
QUICK POSSESSION
(BLENKINSOP AREA)

VERY ATTRACTIVE 8-YEAR-OLD stucco bungalow situated on quiet dead-end street and close to ELEMENTARY AND HIGH SCHOOLS. Very nice semi-secluded park-like grounds with 95-ft. frontage and fully fenced back yard very suitable for children. Full high basement has nice finished rec. room and plumbed and wired for washer and dryer. POSSESSION APRIL 30th and priced for quick sale at

$23,900

Mr. Belcher 384-9335, res. 382-2848

SIDNEY

Weiler Ave. on bus service. Excellent large family home. Nice living room with fireplace, large kitchen, 2 bedrooms on main floor plus 2 large bedrooms upstairs. Full basement, automatic oil heat. Good lot 100'x160'. Asking

$15,000

Helen Vaupel, 384-1227 — 384-9335

SAVE
BUY
DIRECT FROM BUILDER

3-bedroom bungalow and split-level homes. All with basements, fireplaces and sundecks. Basements ideal for future expansion. Look for our signs on San Rafael Crescent and Blair Ave. Note the very attractive bungalow nearing completion at 1931 San Rafael Cres. with double carport fr $23,990 and the equally attractive split-level under construction next door for $24,830. Prices on Blair Ave. $22,020 and up.

Both locations ideal for schools, university and bus.

If you are looking for excellent revenue property see our 3-bedroom duplex at Shelbourne between Ruby and Blair for $29,975.

Day or Evenings Call

CHARLES MORRIS, 384-4224
of
REESON AND PINCH HOMES
477-6666

4 BEDROOMS — $8,500

Large family home close to town. Inside nicely renovated. New wiring and plumbing. Please call WANDA STARR, 386-3231 or 478-5093 for further information. COLONY REALTY.

FOR SALE BY OWNER

Compact, 2-bedroom home. Immediate possession. $4,500 down. Phone 479-1329.

SHELBOURNE-HILLSIDE AREA

NEARLY DECORATED 2-BEDroom home in quiet area. Spacious living room and kitchen. Large treed lot, garage. Ideal location, zoned for duplex. 385-0731 after 5.

ISLAND PACIFIC REALTY
3200 QUADRA
388-6231 ANYTIME

HIGH QUADRA

Large gracious living room. Dining room. Den. Rumpus room. Four bedrooms. Double plumbing. All this at excellent terms.

RON McCONNAN
388-6231 383-8526

OAK BAY

Large living room. Two bedrooms. Full basement. Rumpus room. Excellent garden.

RONALD McCONNAN
388-6231 or 383-6526

EARLY POSSESSION

Three large bedrooms with sprayed plaster ceilings. A good big entrance and open stairwell. Large living and dining room both with fireplaces. Modernized electric kitchen. Wiring and furnace replaced in the last two years. A good lot in a quiet area, yet close to everything. All this adds up to an excellent family home, offered at $17,250. Call 388-6231. Ask for DAVE NELSON-SMITH

FAIRFIELD $16,750
FAMILY HOME
—4 or 5 bedrooms
—Laundry room
—Living room
—Large dining room
—Electric kitchen
—3-pce bath down
—2-pce bath up
—Small patio
—Glassed-in poreh
—Drive-in garage
—Full basement
—Pretty lot
—Approx. half cash required

Call now to see with

CONNIE WEYLER
388-6231

TOWN & COUNTRY
R
E
A
L
T
Y
LIMITED
3617 Douglas St.
382-7276

BOTH VACANT
DRIVE BY

1386 COURTLAND AVE.—2 BR., LIV. RM., DN. RM., HEAVY-DUTY WIRING.

ASKING $10,000.

1422 PEMBROKE — 3 BEDRMS., LIV. RM., DIN. RM., LARGE KIT., BASEMENT, OIL HEAT.

ASKING $10,750

TRY YOUR OFFER AND DOWN PAYMENT.

R. L. BERGSTROM, 382-8554
D. DOWSLEY, 477-4322
OFFICE—382-7276

FRESH SEA AIR!

Outstanding sea view. Only a few minutes from the city to relaxing in this quality 3-bedroom home. Living room, dining room, family room. Excellent kitchen. Utility room, sundeck, carport, separate garage. All quality finishing. It's attractive and pleasant. I like this home.

View by appointment only
D. Dowsley, 477-4322
R. L. Bergstrom, 382-8554
Office — 382-7276

VIC WEST

9-year-old 3-bedroom modern home. Living room, dining room, kitchen, full basement with drive-in garage. All hardwood floors. Asking $19,000.

R. L. Bergstrom, 382-8554
R. Frost — 656-1616

RETIRING?
JUBILEE AREA

Excellent condition throughout. Neat landscaped lot on transportation, close to shops. Two bedrooms on main floor, large living room with fireplace, electric kitchen, bathroom. Full basem't with rec. room and bar. F.P. $15,500. Phone F. COLOMBIN 382-7276 or 388-7189.

DOUGLAS REALTY LIMITED
1710 Douglas Street 385-8784
(Opp. Hudson's Bay)

MARIGOLD—$11,000

2 bedrooms. All elec. Part basement. Bus at door.

BURNSIDE—$12,000

2 bedrooms. Elec. kitchen. OOM. Ground level basement.

GORGE—$14,950

3 bedrooms. Elec. kitchen. OOM. Basement.

For further information on these contact Don Hay of Douglas Realty.

385-8784 anytime

Glenmanor Park
Colwood

STILL TIME TO CHOOSE YOUR OWN COLOUR SCHEME!
TWO BRAND NEW HOMES READY FOR OCCUPANCY WITHIN 30 DAYS.
—3 bedrooms
—Full basements
—Priced right at $19,750 each including lots

Drive out now and see the QUALITY constructed HOMES by HUCKER CONSTRUCTION or phone H. Blake, 478-1272 anytime.
P.S.—Roads now in to 5 additional lots available for contract

OLYMPIC HOMES LTD.
1015 Fort Street

FLASH! OAK BAY
SEE THIS TODAY
$23,500

An immaculate older home with 18x14 living room, separate dining room, 3 bedrooms, large family kitchen. Recreation room in good height basement. H-W heating (Modern) good wiring. A most attractive home on a very nice lot. Drive-in garage. For appointments to view — Ask for FRANK BUTLER, 479-7377.

Pemberton, Holmes Ltd.
384-8126

BELOW MARKET PRICE

This attractive 3-bedroom home has been priced to sell fast. Vendors have bought. Located in choice area of Gordon Head with 6¼ per cent financing. Full price $22,900. Call NETTIE STECIUK at 388-4401 or 386-2614.

Shirley Philps' Homefinders Ltd.

PRIVATE SALE — 4-BEDROOM home, good condition, central location. Clear title. $11,500 cash. 386-1063.

NEWLY DECORATED 3-BEDROOM home with adjoining lot on dead-end street. Buses at front door. $15,200. 479-2660.

NORTHWESTERN
O
R S Of Victoria Ltd.
T E 909 Gov't St.
H C
W U THE SIGN
E R OF
S I ACTION
T T
E I Open Saturday
R E
N S 385-6741

"COLWOOD—D-LUX"
—1,500 square feet
—TV room
—Recreation room
—2 bathrooms
—2 fireplaces
—Workshop
—Large parklike setting
—6 years old
—This home must be seen to be appreciated
—$26,500. Terms

Call 385-6741 or 385-9664 anytime.

TERRY LAING

"REDUCED $3000"
FOR QUICK SALE!
CADBORO BAY
—Authentic Cape Cod style.
—Large living room.
—Extra large master bedroom.
—Knotty pine kitchen.
—Large sep. dining rm.
—Full high bsmt.
—Architect design.
—5 years old.

NOW ONLY $25,900!
To view call 385-6741
JESSIE McGRATH

"WHISPERING PINES"

See them from the lovely bay window facing on a natural park complete with babbling brook.
—Six spacious rooms
—Approx. 1,300 sq. ft.
—5 yrs. (mint condition)
—On sewered landscaped lot
—Modern streetlighting
—Schools, transportation close
—3 bedrooms — master 13x14
—4-pce van. bath en suite
—Lge living-dining, L-shaped
—14x14 kitchen
—Built-in oven range
—Garburator
—Finished rec room
—Extra bedrm down
—2-pce bath down
—Extra long drive-in garage
—Carpets and drapes included
—6½ per cent mortgage $124 P.I.T.
—Full price $24,900

Phone 385-6741 or 479-6648

BILL ANDERSON

"OPPORTUNITY KNOCKS"

If you are looking for a retirement dream home you must see this. Wall-to-wall carpet in LR and master bedroom. Vanity bath, arborite elect kitchen with dining area in line. Double carport, greenhouse, stove, washer, fridge and drapes included in asking price of $16,500 on terms. View by appointment only. Call 385-6741.

JESSIE McGRATH

"RETIREMENT OR STARTER"
SPECIAL

Present owner leaving province and selling her completely modern 4-room home and near new furnishings as a unit to some fortunate buyer. Sspotless condition and close to all services. Full price including furnishings $12,950. To view call 385-6741 or 479-6648.

BILL ANDERSON

"DRASTIC REDUCTION"
1161 BALMORAL

Immediate possession with $4,000 down. Move right in to this 5-room stucco bungalow with 3 bedrooms. Close in and now priced at just $10,000. Call 385-6741.

ROY E. HILLS

"$3,500 DOWN"
ZONED HEAVY INDUSTRY

5-room stucco bungalow located at 410 John St. Do not disturb owners, but see this home soon. Monthly payments only $75. Nice condition throughout. Only $8,500. 385-6741.

ROY E. HILLS

B.C. LAND
& INVESTMENT
AGENCY LTD.
922 GOVERNMENT ST. 388-5555
"Serving Victoria since 1863"

OAK BAY
2 BEDROOM
STUCCO BUNGALOW

Situated on quiet cul-de-sac this home is ideal for starter or retirement. Priced to save your budget! Living room and dining room are ideal size for entertaining. Lovely inviting granite stone fireplace. A dream kitchen for the homekeeper of the family, arborite counters and natural wood cabinets. Full basement and new oil furnace.

ONLY $15,500

Call now for appointment to view.
GEORGE PARSONS 388-5555

DICKIE AGENCIES
919 Fort St. 382-4312

QUADRA COOK

$16,900 $16,900

3 bedroom, few step, bungalow. Large living room, dining room and modern kitchen. Large double carport and full basement. Beautifully decorated and ideal for step saving. To view please call Rose Chope 383-0028.

BY OWNER, 4-BEDROOM HOME. Oak Bay border, schools and shopping close. Newly decorated inside and out. Move right in. Owner will finance. Principals only. Price $15,500. Ph. 382-8430.

2-BEDROOM, NO BASEMENT home. By Colwood Shopping Plaza. $8,900. Call FLO PELLING at 388-4401 or 384-2437, Shirley Philps Homefinders Ltd.

JOHNSTON & COMPANY LIMITED
Established 1903
1306 Broad Street
385-2471 (24 Hrs.)

• • • •

OPEN HOUSE
1140 CRAIGFLOWER RD.
SAT. 1:30 - 4:00 P.M.

—Waterview
—Near Kinsmen Park
—Gorge Vale Golf Club
—1220 Sq. Ft.
—3 BRs.
—Living rm with FP.
—Separate Dining Rm.
—Parklike Setting
—Small greenhouse

Excellent value at $19,900.
For prior showing call
BILL McCULLOCH

• • • •

3 Bedroom, Full Basement
OPEN HOUSE
1905 Duchess St.
Sat., April 27
1:30 - 4:00 p.m.

Visit this clean, 1,400 sq. ft. living area on one floor, home. Located close to everything — schools, shops, bus, etc. Full price $16,900.

FRANK BEAMISH
385-2471 or Res. 382-9990

LOW LOW DOWN
ROCK AND TREES

PLEASE DON'T MISS THIS

Neat and clean and cute as a button is the only way to describe this 2-bedroom up and 1 down bungalow. Full basement, kitchen with sundeck off. Full price $16,200. with excellent financing. COLIN MUNRO, 385-2471 anytime.

• • • •

TIME TO ENJOY
THE RACQUET CLUB
OF VICTORIA

The convenient location of this good looking 3-bedroom bungalow will add zest to your family and social life. Beautiful and easy to tend landscaping will appeal too. Sunken foyer — spacious living room, 24x14, for those drop-in parties before the club. Bathroom and a half. De luxe kitchen. First time offered. You will be excited about the price as well. $24,900. Call Simon Flett anytime. 385-2471.

• • • •

DARING—SO PRACTICAL
AND FOR THE FIRST TIME!

Two well-known contracting buddies pondered over this Oak Bay location for some months before agreeing with the architect. They are not quite finished but bring the family over anyway.

IF YOU ARE QUALITY MINDED and your family is the arty type the trip will be a worthwhile and delightful one. Contemporary styling, two storey appearing, breezeway and attached garage. Fully landscaped including service and play yard. One step entry. Crowd-size foyer and open carpeted stairway. Spacious living and dining rooms with special features — mahogany screen, massive fireplace and glassware cabinets. Can you agree that there is no substitute for plaster? What a kitchen! Big breakfast area, dishwasher, dark walnut cabinets and Corlon floors. Three big bedrooms and room for three more at little expense. Two and a half bathrooms. Family room, separate utility room and workshop area — I heard talk of a workbench, too. The next one will cost more than $38,500. Terms available. Call SIMON FLETT anytime, 385-2471.

• • • •

GORDON HEAD
1.06 ACRE
FIVE BEDROOMS

A real family home, one of the biggest and oldest in the area. VERY WELL KEPT. Gracious LR with a lovely granite FP and W-W carpeting. Well-located DR is 21x13.5 Modern elec. kitchen. 2 bathrooms. Full basement. Stucco exterior. Room and shelter for a horse! MUST BE SEEN INSIDE TO BE APPRECIATED. Asking $23,500, terms arranged.

L. Vandyk, 385-2471, res. 479-6264.

WILKINSON ROAD
THREE BEDROOMS

A near-new home with full basement. Large LR with lovely FP, and "L" shape DR with sliding doors to a 13x20 sheltered sundeck. Bright "step-saving" elec. kitchen with golden ash cabinets. Rec. room in 32', needs a bit more finishing. Nice level lot. Fair taxes. LOCATED NEAR LAYRITZ PARK. Good value at $20,900, terms arranged.

L. Vandyk, 385-2471, res., 479-6264.

TWO-CAR FAMILY
"BRAND NEW" HOME
TRADES CONSIDERED

Near Mt. Douglas Park, with plenty of elbow room. King-sized living-dining room with a huge FP. Three good-size BRs. Master bedroom has en suite plumbing plus a seaview! De luxe Crestwood kitchen. High basement ready to be developed. Finished double carport. Landscaped. Quality built, plastered throughout. Asking $27,500. Terms. Clear title or let's talk trade.

L. Vandyke, 385-2471, Res. 479-6264.

COMMONWEALTH TRUST CO.
REAL ESTATE DIVISION
623 Yates Street 388-5155

OPEN HOUSE
4 TO 7 P.M.
THURSDAY, FRIDAY

8591 Dencross Terrace. Turn right off Pat Bay Highway at AMITY DRIVE.

4 years old, 4 bedrooms, extra large living and dining rooms. Entrance and thru hall. 3 baths, one en-suite. Rec. room. Two fireplaces. Double carport. Good beach. Magnificent views.

J. M. TOOTHILL
388-5155

AGENT: Commonwealth Investors Syndicate Ltd.

FAIRFIELD
14 YRS. OLD
3 BEDROOM
$23,100

This spotless white stucco, pink trim, 3-bedroom home is situated on a 160' deep lot with a separate 26' garage, ½ block from Fairfield on Richmond. This Rock of Gibraltar home is fronted with a bright red brick garden wall. The main floor features 2 large bedrooms, extra large living room-dining room combined with fireplace and electric kitchen with eating area. The sound full cement basement contains a large third bedroom, separate study room, utility room, family room and unique vegetable cooler. Please note OOM heating is only $80 per annum. Clear title. Full price is $23,100. Call me anytime for viewing, 386-8669, JOHN LUKAZ or 386-3231, COLONY REALTY.

$20,500. 4074 TUXEDO DRIVE, Quadra. 3 years old. Living room, fireplace, dining room, kitchen, 2 bedrooms up. 1 bedroom down and rumpus room. 1½ bathrooms. Principals only. To view 1 to 3 p.m. and 7 p.m. to 9.

½ ACRE OFF CEDAR HILL Cross Road. Modern 4-bedroom, living room, with fireplace, separate dining room, full basement, oil-matic heat, recreation room, 1½ bathrooms, sundeck and carport. $23,500. Owner, 472-1492.

ESQUIMALT — VACANT, 812 ELrick, 7 years old, 2-bedroom home plus 2 in basement. First time on market. $21,500, 6½ per cent mtge. Principals only. 382-1671.

SHIRLEY PHILPS' HOMEFINDERS LTD.
3085 Shelbourne 388-4401

OPEN HOUSE
9501 MARYLAND DR.
FRI. 1:30 - 4 P.M.
SAT. 1:30 - 4 P.M.

For the family requiring the ultimate. 3 bedrooms, large living room with fireplace, dining room. Asking $28,500. Good terms. Courtesy to agents.

FLO PELLING
388-4401 or 384-2437
HAZEL RAVENHILL
388-4401 or 383-0076
ASK ABOUT OUR HOMEPOOL

OPEN HOUSE
FRI. EVENING
7 - 9 P.M.
3489 ALOHA
BEAUTIFUL BY DAY
MAGNIFICENT BY NIGHT

Truly this gracious, spacious home built with a growing family in mind. Main level has W-W carpeted living and dining room, large kitchen done in knotty pine, surrounding sundeck all overlooking breathtaking VIEWS OF SEA AND CITY. 3 bedrooms, master with en-suite, and glass doors to sundeck facing the view, and 4-pce. vanity bath. Basement has 4th bedroom plus 2-pce. bath. Large rumpus room complete with bar and fireplace. Drive-in garage and double carport. Asking $34,500, all reasonable offers considered. Be our guest on Fri. evening to view this gorgeous home. Phone for directions.

YOUR HOSTESSES
SHIRLEY WILDE
388-4401
SHEILA PEPIN
388-4401
ASK ABOUT OUR HOMEPOOL

BRENTWOOD
PERFECT RETIREMENT

2 bedroom no-step stucco bungalow — only 10 yrs. old — perfect condition! OOM HEAT, electric stove included. Close to bus, school and shops. Only $16,900 with good terms. Phone

MARIAN PRICE
388-4401 ANYTIME
ASK ABOUT OUR HOMEPOOL

SPARKLING JEWEL
BEAUTIFUL SETTING

$22,100 buys this 3 bedroom charmer with lovely living room, dining "L" and delightful large kitchen. Beautifully landscaped on a quiet street. Immaculate. $22,100. Won't last — better hurry to view.

RUTH LUKAITIS
388-4401 or 386-9277
ASK ABOUT OUR HOMEPOOL

JUST LISTED!
RANCHER - 5 YRS. OLD
$18,900

Imagine a pretty white stucco home with burgandy cedar siding, on a wide green lawn! Tucked away comfortably on a no-thru' street in ever-popular Glanford-Royal Oak area. If your dream is a ranch-style home with 3 bedrooms, this is it! Warm wood panelled 14x18 living room, compact step-saving kitchen with breakfast bar, separate dining area, 4-pce. vanity bathroom is just delightful. Attached garage would convert easily to dandy rumpus room! Other surprises too! Call

MARIE MALBON
388-4401 or 388-7067
ASK ABOUT OUR HOMEPOOL

CENTRAL SAANICH
BEAUTIFUL VIEWS

Quality post-and-beam with many delightful features. Distinctive cut-rock fireplace, louvred folding divider in living room, spacious dining room with full view. Built-in oven and table-top unit, desk and snack centre. 3 bedrooms, master bedroom is en-suite, also one bedroom down. Mini-care wood panelled walls. Large roughed-in rec. room with FP. Asking $31,900. Call

ADELINE NICHOL
388-4401 or 652-2090
ASK ABOUT OUR HOMEPOOL

LAKEHILL
$27,500

1-yr.-old 3-bedroom home in a quiet setting. Lovely living room with feature wall and fireplace. Dining room has sliding glass doors to a large sundeck. The kitchen is a delight to show. Fully insulated basement with lots of space for further development. 4-pce. vanity bath, master bedroom en-suite. Fully fenced and landscaped large lot. Many extras. Excellent large 1st mortgage at 6¾ per cent. Call

HELGA WILLOW
388-4401 or 388-5927
ASK ABOUT OUR HOMEPOOL

SOUTH OAK BAY
$29,750

A gracious way of living is natural in this attractive older residence. The living rm. 19x15, and dining rm. 16½x14, are separated by a bright, spacious reception entrance. The kitchen has a fine eating area. There is a quiet study with book cases and fireplace. A wide staircase leads to 4 bedrooms and 2 bathrooms. Heating is Automatic oil, in this well cared for home with its delightfully secluded back garden. Phone

MARY SMALL
388-4401 or 386-8544
GRAY LORENZEN
388-4401 or 652-1038
ASK ABOUT OUR HOMEPOOL

NEW LISTING
JAMES BAY $16,500

3 bedroom older home with large living room and dining room. 3-pce. bathroom and kitchen with pantry. Call

HAZEL RAVENHILL
388-4401 or 383-0076
ASK ABOUT OUR HOMEPOOL

"HOMEPOOL"

The wonderful new way to buy or sell through Homefinders! Call 388-4401 and talk to

SHIRLEY PHILPS

QUAINT
AND
CUTE

BRIGHT, INVITING, BUNGALOW. NO STEPS. BRIGHT, SPACIOUS. PLEASANT LIVING ROOM WITH FINE OPEN FIRE. LARGE CONVENIENT WELL PLANNED KITCHEN WITH DINING AREA. LARGE TWIN SIZED BEDROOM. LARGE LOT COULD HAVE MANY USES, POSSIBLE APARTMENT. THE LOCATION IS NEAR THE NEW GORGE DEVELOPMENT. PLEASANT VIEWS. NEAR BUS. Full asking price $13,900. To view please dial Cliff Stretch, 382-9145 or 383-7436. Victoria Realty Ltd.

GORDON HEAD

Brand new 3-bedroom home. Wall-to-wall carpet in living room, dining room, master bedroom, halls and family room. Kitchen with breakfast area, built-in oven stove, hood, etc.; 2 bathrooms, heat lamps and fan. Sundeck, double carport. Very nice location. Price $31,000. Clear title or financing arranged.

Phone Builder Sig. Aasebo, 477-3420
After 5 p.m.

HIGH TATTERSAL

4 BEDROOM OLDER HOME ON double landscaped lot. Owner leaving city and must sell. A good buy at $21,000. To view call RAY HEADRICK at COLONY REALTY, 386-3231 or 386-2790.

IMMACULATE 2-BEDROOM HOME. Living room with fireplace, dining area, modern kitchen, 9½ years old. Off Quadra. Basement with family room. Call FLO PELLING at 388-4401 or 384-2437.

Shirley Philps' Homefinders Ltd.

PEMBERTON
H H
O 1002 GOV'T O
L 384-8126 L
M M
E "SINCE 1887" E
S S
MLS REALTOR

OPEN HOUSE
468 BEACH DRIVE
SATURDAY, APRIL 27
2 - 5 P.M.

Legal duplex on two lots. See display advertisement weekend papers.

$46,000

Agents with clients welcome to attend.
For preview call—
384-8126 MR. GREENE 385-0795

NEW SUPER DE LUXE EXECUTIVE HOME

Luxurious home located in Frederick Norris, has everything and more. Nearly finished — for sneak preview showing and full particulars please phone —
384-8126 MR. CHECK 658-5687

South Oak Bay, near the sea. Quick possession. Owners leaving Victoria.

Charm, character, a beautiful lot and large filtered swimming pool.

3 bedrooms—room for more —separate dining room.

$27,500 with excellent terms.

Act quickly — homes in this highly-desirable residential area are rarely for sale. Viewing any time by phoning Mr. Simpson, res. 385-7369.

EXCLUSIVE.

SHELBOURNE-Mt. TOLMIE
HOME OF DISTINCTION
ARCHITECT DESIGN

If you appreciate a distinguished home, good neighborhood, finest construction, this spacious residence is well worth your inspection. Built for present owner by a well known specialized builder. 4 bedrooms, 2 bathrooms, large living-dining room in-line. Spacious bright kitchen. Master bedroom is large with a built-in study. Designed for easy care and ideal as a family home. Price $29,500. Terms. For appointments to view, please call

TED PARTRIDGE
384-8126 382-8305

CONVENIENT AND ECONOMICAL

This pretty 3-bedroom bungalow was built 5 years ago and is solid as the rock on which it stands. It offers a spacious living room with floor to ceiling fireplace with a MAGNIFICENT VIEW over the city both day and night. A neat kitchen dining combination, a four-piece bathroom with shower enclosure. A large sundeck offers facilities for summer sunbathing. Located half a block from bus and shopping and handy to all schools. Priced at

$21,900

For further information call
384-8126 MR. GREENE 385-0795

FOUR-BEDROOM
FAMILY HOME
IN FAIRFIELD
PLUS
4-ROOM LEGAL SUITE
ALL FOR $29,300

Main floor — living room with fireplace, separate dining room, den with fireplace, spacious kitchen, utility wired for washer and dryer. Up — Four spacious bedrooms, sundeck, Pembroke bath, pedestal basin, toilet separate. Down — Small furnace room, new oil hot-air furnace, modern 2-bedroom suite, living room 16x20, cabinet kitchen, wired, fridge and stove included. 3-piece Pembroke bathroom. Separate entrance. Rented at $100 per month, good tenants.

$11,000 down handles
FULL PRICE $29,300
384-8126 W. WOODLEY 384-3916

CALL
KER & STEPHENSON
LIMITED
385-3411

"YOU'LL BE GLAD YOU DID"

WE BUY—WE SELL—
WE TRADE

NEW FOR OLD OR OLD FOR NEW, DON'T DELAY — CALL TODAY. WE CAN AND WILL SOLVE YOUR HOUSING PROBLEM.

K. C. ROBINSON, 385-3411

HAPPY
CHILDHOOD
MEMORIES

Exploring the attic on a rainy day — Slumber parties with your friends — Roasting marshmallows — Hide-go-seek and games of tag in your own miniature forest. What will your children have to remember? Give them the blessing of a happy home overlooking lovely CADBORO BAY, a home with plenty of room inside and out for themselves and their friends where they can develop their personalities and talents. A home with four bathrooms, five bedrooms, large dining room — living room and kitchen — a rumpus room and spare bedroom downstairs and above all a home with character.

ASKING $47,000

MR. HIGGIN, 385-3411

MOUNT VIEW
3 BEDROOMS
$18,500

A real good buy. This 15-year-old stucco home has pleasant living room with fireplace, separate dining room with panelled wall. Breakfast nook in kitchen, full basement, oil heat. Rumpus room, drive-in garage, extra driveway and carport, good fenced lot. Close to bus, all grade schools and stores.

$5,000 DOWN

MR. FELTON, 385-3411

CITY CENTRE
WALKING DISTANCE
APARTMENT ZONED

Do you want to walk to work? Then see this delightful bungalow consisting of living room, dinette, three bedrooms, four-piece bathroom, partial basement, automatic oil heating. Vendor will redecorate inside and outside.

ASKING $18,200

R. FITZSIMMONS
D. RAYNER
385-3411

BRAND NEW—$24,500

We have 2 of these new homes at the above very reasonable price. Full basement with rumpus room and fireplace. Spacious living room with raised-hearth fireplace. Dining room opening out to sundeck. 2 bedrooms in one, and 3 in the other. Lovely oak floors. Lots of cupboards. Nicely situated near the University.

Ph. Howie Craig, 479-4312, 384-5544
LEADER REALTY LTD.

TRADES OR MODEST DOWN PAYment, brand new, immediate possession, 3 bedrms., full basement, lots of extras. 513 Acland Road in the Metchosin Road area just off Wishart. Please call Roy Green, 384-9755.

Swinerton, Stewart Clark, Ltd.

BYRON PRICE
& ASSOCIATES LTD.
1314 Quadra Street

$66,000
UPLANDS OPEN HOUSE
3355 CADBORO BAY RD.
2 - 6 P.M.

One would expect a home in this category to have everything and indeed this one has. No short cuts nor compromises anywhere. An air of elegance is ever present thru-out the 3400 square feet, and too, there is a special area for swingers.

Call Dar Garside, 385-2458

OPEN HOUSE
THURS. - FRI. - SAT.
2 - 5 P.M.
BRAND NEW TUDOR!

828 Alvarado Terrace, off Searidge Drive, Cordova Bay. Superb quality 4 BRs, 3 bathrooms, sep. LR, DR and family rooms plus 3 more unfinished rooms. You really must see this. $47,900 F.P. Owner will consider trade. George Blackburn, 385-2458 or 386-0849

4 BRs — $3,000 DOWN!

Check these goodies! 4 BRs, 3 bathrooms, kit with built-in range. Large sep. L.R. with F.P., large sep. dining rooom, fully landscaped, lovely neighborhood. Only $22,900 with as little as $3,000 down to responsible buyer. Phone George Blackburn, 385-2458 or 386-0849.

A BULWARK
AGAINST INFLATION

Where is it all going to end? Down, down, down goes the value of the dollar. Up, up, up goes the dollar value of land. This is precisely the reason why we recommend that you invest that surplus capital in this picturesque exciting secluded 62 acres with 800 FEET LAKE FRONTAGE situated on paved road only 11 miles from down town. On city water. The future belongs to people with the courage to ACT. Call Don Bacon, 385-2458. Price $70,000.

LANGFORD
RETIRED OR STARTER

Nice setting with oaks. Ranch type bungalow attached garage. Blacktop driveway. 2 bedrms., L-rm., large cab. kit., wired for range, dining area. 4-pce. bathroom. Asking $10,500. Try offer. Terms. Call S. L. Houston, 385-2458 anytime.

TRANSFERRED
OPEN TO OFFERS

Terrific 4-yr.-old stucco bungalow. 2 bed., large liv. room, fireplace, h.w. floors. Electric Kit. Eating area. Full base. Omatic heat. Here is your chance to make a good deal, $95.00 per month, including taxes, at present price $19,900. Call Now. Doris Adams, 386-3989 or 385-2458.

NEWSTEAD
REALTY
LTD.
1010 Government 382-8117

OAK BAY
VACANT
$16,400

$2,500 down — A dandy older home completely renovated consisting of living room with fireplace, dining room, 2 bedrooms. Full cement basement. Plumbed and wired for washer and dryer. On cablevision. Close to Oak Bay Jr. and Sr. High Schools. To view call

PATRICIA SEDGER
382-8117 OR 479-3673

2 BEDROOMS
FULL BASEMENT
HANDY LOCATION

This sturdy little home is full of BIG surprises.

A drive-in garage plus a fully insulated double separate garage with a full cement driveway. A good fireplace and wall-to-wall carpet in the living room and a warm fully utilized basement.

Truly immaculate inside and out. Venetian blinds, electric range and fridge included in the price of

$14,750

Please call
MRS. MARY HOLIZKI
382-8117 or 658-5776

OAKLANDS
NO BASEMENT

A well cared for 2-bedroom bungalow on large level lot well landscaped and maintained. 13x16 living room with fireplace, large kitchen and utility room. OOM heating, wired and plumbed for washer and dryer. Garage attached. 15 yrs. old.

$16,500

LEO TONDU
382-8117 OR 479-2494

COUNTRY ATMOSPHERE
4½ MILE CIRCLE
3 BR., BASEMENT

This immaculate 10-yr.-old home offers large living room with fireplace and wall-to-wall carpet. L-shape dining room. Family size electric kitchen. Large rumpus room with bar. Drive-in garage. OOM.

$19,900

For more information call
BEVERLEY QUINN
382-8117 OR 388-5042

WESTERN
HOMES LTD.
817 FORT STREET

OPEN HOUSE
OAK BAY
SAT., APRIL 27TH
2 P.M. TO 4:30 P.M.
2674 TOPP AVE.

Come out and inspect this stucco 4-bedroom home with full high basement. Asking Price is $23,900. For prior inspection call Mr. S. Evans, 382-2157, Eves. 479-7217.

"MODERN — 2 BRs"
"IN-LAW SUITE"

A lovely home in a nice area off Shelbourne. Roomy LR. Full size DR., all elec. cab. Kitchen. Pem. Bath. and 2 spacious BRs with W-W carpet. Plus a completely finished basement suitable for in-law suite. Price $21,000. Mr. S. Evans, 382-2157, eves. 479-7217.

3394 ALOHA
(Means Good Buy)

Drive by this unexcelled Sea View home, 3 BRs. Large LR. Floor-to-ceiling fireplace. Dining room; elect. Cab. Kit. with built-in Elect. range and oven. Lots of cupboards. Breakfast nook. Laundry room. 2-car carport, 1-3 acre. Fishpools, fruit trees, shrubs and flowers. This home was built with an unusual plan. Views from all windows. Owner leaving city. The asking price of this beautiful home is $35,000. Offers considered. Stan Hyland, 382-2157, 383-3520.

P. R. BROWN & SONS LTD.
762 Fort Street 385-3435
24 HR. TELEPHONE ANSWERING SERVICE

• • • • • • • •

OPEN HOUSE
FRI. 1:30 - 4:30
SAT. 1:30 - 5:00
1721 TEAKWOOD

3 BRs, brand new with a large NHA approved mortgage at 8¼ per cent. Full basement with roughed-in plumbing, ideal for future development. Large level lot. Spacious LR, dining L and kitchen (with eating area). D.I. Garage and black-topped driveway. This lovely home is located near all levels of schooling, transportation and shopping. Priced right at $23,950 and for prior viewing please contact

JACK TURNER 383-3435

• • • • • • • •

OPEN HOUSE
2789 WINSTER RD.
LANGFORD
SAT., APRIL 27
1 - 4 P.M.

Come and inspect this spotless 2-bedroom home and guest cottage. Wonderful retirement home — low taxes. All appliances, drapes and carpet included in the price of $15,950.

Mrs. Hartt in attendance
For preview call 383-3435 anytime

• • • • • • • •

FAMILY HOME

3 or 4-bedrooms, full basement, automatic oil furnace. Close to schools.

PRICE $14,700

Call Mrs. Hartt, 383-3435 anytime

• • • • • • • •

MAPLEWOOD
BRAND NEW LISTING

8-year-old, 3 bedroom immaculate home on a quiet street. Very nice living room, cabinet electric kitchen, high dry basement. This is a well-built home on a nicely fenced lot. Price only $20,300 with good mortgage.

C. WARREN, 385-3435

• • • • • • • •

OAK BAY

A charming 3-bedroom stucco bungalow with the prettiest garden and close to Oak Bay schools. Only $14,950, but requires a minimum of $4,000 cash payment.

Mrs. Musters, 385-3435

• • • • • • • •

P. R. Brown and Sons have mortgage money always available Preferred rates

ISLAND HOMES LTD.
2504 Douglas St. 386-7545

UPPER LANSDOWNE
AVONDALE ROAD
$26,900

A feeling of space is the feature of this bright post and beam split-level. Free standing brick floor-to-ceiling fireplace. 2 bedrms., with rumpus or 3rd bedrm. on lower level. A snap in this area. Lew Moilliet 386-7545.

CADBORO BAY-ARBUTUS
TREED—QUIETNESS

Very attractive cathedral entrance home located on Grandis Pl. Entrance hall has marble floor and carpeted stairway to a most attractive LR. with full-height granite F.P. and family D.R. Large kitchen has many cupboards and dishwasher. 3 good bedrms and 2 baths main floor.

150 HOUSES FOR SALE

LOVELY, SCENIC

VIEW ROYAL

For sale by builder, and now nearing completion, a fine new Tudor style three-bedroom (no-basement) home, only 16 minutes drive to the main Post Office! Sited high on an evergreen lot, this home overlooks a quiet peaceful scene. Price of $18,250 includes 'old brick' fireplace (or your choice), wall-to-wall carpet, and all legal fees. Down payment of $2,700 handles. Call Mr. JONES, 478-2168 to see!!

UNIVERSAL BUILDERS
Div. of Capital Mortgage Corp. Ltd.
"100 per cent satisfaction guaranteed . . . or your money refunded.

UNIVERSITY AREA
3981 3983 Birchwood. Builder just completing 2 medallion homes, quality construction with many extra features. $24,500 with terms. 477-1530.

OLDER 3-BEDROOM TUDOR house, large living room, separate dining room, family room and modern kitchen. Close to all schools. $16,800. Principals only. 382-4858 for appointment to view.

PRIVATE, BY OWNER, ESQUIMALT, 2-bedroom home, non-basement. $87 month including P.I.T. Full price, $13,800. For appointment to view phone 383-1780.

BY OWNER, 4141 NORTH RD. 1 bedroom, part basement, oil-o-matic furnace, lot 68'x150'. $9,750. 384-5014.

151 COUNTRY HOMES AND PROPERTIES

SOOKE AREA

5-month-old duplex with lovely view of Sooke harbour. Check these features: Full high basement suitable for 2 more suites, 2 bedrooms with walk-in closets, 4-piece vanity baths, carports and sundecks. This duplex is laid out very nicely. Full price only $35,300. Terms.

2-bedroom home on ½ acre. This is a well-maintained view home with a lovely yard. Has a utility room and a sunroom. Full basement with garage for compact auto. Located in central Sooke across the street from shops and only 1 block to school. Priced at $18,000. Terms.

ALSO AVAILABLE
3-bedroom view property. Asking $19,900.
1-year-old 3-bedroom home, $25,000.
5¾ acres with older home, $8,000.
¾ acre of waterfront with 2 cottages, $15,000.
2-bedroom home on 1 acre. $7,200.
1¾ acres, seclusion, $3,000.
Call Bill Kozak at Condor Realty, 642-3923, res. 642-3404.

BEAUTIFUL LITTLE RANCH
A BREATH-TAKING VIEW OF THE SEA

AWAY FROM THE NOISE AND RUSH OF THE CITY. YOU'VE FOUND A PLACE TO RELAX AND TRULY ENJOY LIVING.

ONLY A FEW YARDS FROM THE SEA. YOU ARE OVERWHELMED WITH THE TRANQUIL SETTING OF THIS STUCCO HOME. 3-STALL GARAGE, FRUIT ORCHARD, STABLE, FOR 2 OR MORE PONIES. TWO GRAZING AREAS. THIS IS THE MOST ONE COULD EXPECT OF THREE WONDERFUL VIEW-FILLED ACRES. Full price only $24,000 with terms. ABSENTEE OWNER MAY CONSIDER TRADE. YOU CAN ENJOY OWNING THIS QUALITY PROPERTY SO EASILY. Dial Cliff Stretch, 382-9145 or 383-7436, Victoria Realty Ltd.

WEST SAANICH ROAD
3-BEDROOM HOME
12.87 ACRES
$24,900 - Terms

500-ft. frontage on West Saanich Road, sloping up into the trees. Terrific property with renovated 3-bedroom home, 2-car garage, large cement floor shed or barn. House has lovely living room with W-W carpet and ranch-rock fireplace, large kitchen, 3-pce. bath and 2-bedrooms on main floor and 1-bedroom up. Call for an appointment.

CLIFF SALMOND
385-1448 477-3626
GARDNER AGENCIES LTD.

HIDE-AWAY

Amid the glories of nature, live casually and get your kids and pets off the streets and out into God's good fresh air and sunshine.

10 MINS. FROM TOWN

There are 12 lovely, wooded acres offering you complete seclusion and tranquility with some really satisfying living in the spacious three bedroom family home. If you're "up tight" with the hustle and bustle, investigate a better way of life and make your offer on the asking price of $29,000 with terms.

BOB HAGUE GEOFF BUCK
383-7761
D. F. HANLEY AGENCIES LTD.

4 ACRES

Subdivided into three separate parcels. Small cottage (needs repairs). This is good "horse" property with a shopping centre or commercial future. 600 ft. on West Saanich Road. Ideal spot for roadside enterprise. Full price $24,950 with wide range of terms. Call A. Klenman for full details.

MUST BE SOLD
388-4294 or res. 382-4693
Bastion Square Properties of Victoria Ltd.

BRENTWOOD—¾ ACRES
VIEW OF THE SEA

$5,000 down will handle this house located on Verdier Dr. Very beautiful 110x300 ft. lot all in holly trees. Interior roomy and convenient. Nice F.P. in L.R. from which the sea can be seen. 2 roomy bathrms. family kitchen, full bsmt with 3-pce. bath and rec. rm. area. O-O-Matic heat, stucco exterior. Dble. carport and equipment shed. Asking only $21,900. Call Ken Jensen, ISLAND HOMES LTD., 386-7545, 386-8208.

2 ACRE VIEW LOTS
HAPPY VALLEY ROAD

Cleared, arable land on city water, hydro and phone. Your choice of 10 beautiful home sites at the low introductory price of $5,500 if you act now. Perc. tested.

▲ DEVELOPMENT OF MOUNTVIEW ESTATES LTD.
PHONE 479-1329

CENTRAL SAANICH
4.31 ACRES

—Tremendous potential.
—Treed seclusion.
—3 Bedrooms.
—2 Bathrooms.
—2 Fireplaces.
—$42,900.

A once in a lifetime buy — COLIN MUNRO, Johnston & Co., 383-2471 Anytime.

IT'S LOGICAL

For property in North Saanich and Sidney. Call the Realtor on the spot.

GORDON HULME LTD.
Serving the Peninsula
OPEN SATURDAYS
2444 Beacon Ave., Sidney 656-1134

BRENTWOOD
Properties Ltd.
7183 W. Saanich Rd.

Your Brentwood Bay Realtor for properties and insurance.
652-1141.

4.5 ACRES
COUNTRY LIVING

1,400 sq. ft. ranch style home. 3 bedrooms, large living room with full high fireplace. Family size dining room and built-in electric kitchen. This home is only 3 years old. Full price $24,900.

REX W. HUGHES, 479-3576
Colony Realty Ltd., 386-3231

CENTRAL SAANICH
3-bedroom older type house on 1.6 acres of cherries, apples and strawberries. 652-2370.

SIDNEY REALTY LTD.
in Central and North Saanich. Ph. 656-3622 Sidney.

151 COUNTRY HOMES AND PROPERTIES

N A T I O N A L
TRUST CO. LTD.

SIDNEY
BRAND NEW

Home is located in a new area close to hospital, schools and marinas, bus line. Could be 4 BR. plus rec room. Good financing is available. Asking price $22,900.

BRENTWOOD BAY VIEW
OWNER LEAVING

3-BR, 8-year-old home on large .4 acre lot. Nicely landscaped. Fully modern kitchen, nice size bedrooms, with fully finished recreation room. Has a large drive-in garage attached suitable for 2 cars plus boat. Financing is excellent. Full price $24,900.

CORDOVA BAY
Retirement—Investment

2-BR no-step cottage, nice corner lot with fruit trees. Taxes $1 per month. Priced for quick sale, $8,700 cash.

NORTH SAANICH

3-BR older home on approx. 3 acres located on Sidney Boundary. Has piped water and fruit trees. Close to schools, hospital, etc. Asking Price $17,500.

CENTRAL SAANICH
LARGE FAMILY HOME

Four years old in a new area. 7 BR. 3 sets plumbing, garage, plus carport. Lot could be VLA. Financing is open on this attractive home.

BRAND NEW
CENTRAL SAANICH

New 3-BR home, full cement basement. Will be ready in approx. 2 weeks. Buy now and have it finished to your colors, etc. Brand new mortgage available. Asking price $22,900.

For information on the above properties contact

ALEX IZATT
Res. 652-2133. Off 388-5451

LEN WATSON
Res. 652-2108 Off. 388-5451

PEASE LAKE

Secluded acreage — 5 to 10 acres on power line and gravelled road, close to fishing and hunting. Good building or holding property and a good buy at $850 per acre. Call Joe Rickard or Al Sotheran anytime at 385-8771. Brown Bros. Agencies Ltd., 1125 Blanshard St.

152 WATERFRONT PROPERTIES

ROYAL TRUST
REAL ESTATE SALES DEPT.

UNSURPASSED SEA VIEW

A happy young family would radiate the enjoyment of living in this lovely waterfront property situated on Willows Beach. Many desirable features are included in this attractive three-bedroom stucco bungalow. Family comfort and convenience are emphasized. Through hall, large living room beautifully proportioned with wood burning fireplace, kitchen and dining room are designed for maximum convenience, three large bedrooms, 4-pce. pembroke bathroom. Full high basement with room for an extra bathroom, rumpus room or another bedroom. Boat access to beach. Quiet location and close to all conveniences. Easily maintained and well kept garden.

Price $42,000

A. E. COLES, 388-4311
Evenings, 382-8752

ROYAL TRUST
Corner Government and View Street
Member Victoria Real Estate Board

SOUTH END OF
DEEP COVE
MORE THAN JUST A HOME

Located near Towner Park this modern (3-yr.) residence is set on a half acre of land with 120 ft. frontage, has a useable beach, a small bay, and westward views of the Malahat. The main floor area of 1,500 sq. ft. provides 2 BRs PLUS a panelled den, 1½ bathrooms, large LR and DR on the water side, eating area in the kitchen. It has plastered walls and hardwood floors throughout. A half basement provides space for utility room, furnace, and rec. room; remainder is concrete crawl space for storage. Built to VLA standards this home is reasonably priced at $54,500. Call Wilf Davis today for appt. to view. 388-4271 or 658-5276.

J. H. Whittome & Co. Ltd.
706 Fort Street

WATERFRONT
87 ACRES
$12,000 DOWN

Offering for sale and for the very first time one of the last big blocks left on the Cowichan River. This parcel contains a beautiful cabin, safe sandy beach and some of the best hunting, fishing and swimming left on the island.

FULL PRICE $49,500
WITH VERY EASY TERMS

To see or for further information call RON SEDGER at Newstead Realty Ltd., 382-8117 or 479-3673.

WATERFRONT
PROPERTY

Spring blossoms add to the beauty of this waterfront property with unsurpassed views of the surrounding waters. Attractive 3-bedroom home. Full high concrete basement, oil heat, panelled den. Easily maintained and secluded garden.

$49,950
EXCLUSIVE LISTING
Mr. E. H. Jeffrey 477-1531
A. BERNARD & C. LTD.
655 Fort St. 384-9335

DEEP BAY
SUBDIVISION

Yachtsmen, fishermen, year-round moorage, anchorage; sandy beach, no bank, area salmon fishing, oysters, clams, located opposite Denman Island 23 miles south of Courtenay. Price waterfront lots $3,950, with $89.50 down and $69.50 month.

Phone or write Jack Coates, eves. 758-7672, or Frank H. McLaughlin, 754-2311, or evenings 758-5112, c/o Nanaimo Realty Co. Ltd., 17 Church Street, Nanaimo, B.C.

TEN MILE POINT AREA

This Tudor-style home has a southern exposure with exclusive waterfrontage. Its beautifully landscaped grounds give you complete privacy. View by appointment only. For further information call

Fred Vaughan — 386-8567
or
Don Graber — 386-3709
Victoria Realty Ltd. 382-9145

WATERFRONT (ALMOST)

500 ft. of spectacular property, near McKenzie Bay. Full access to waterfront along entire length. For plans and directions call A. Klenman 388-4294 Bastion Square Properties of Victoria Ltd.

TWO ADJOINING WATERFRONT lots easy access to beach, Dolphin Beach Estate. 6 miles below Parksville. $5,900 each. 385-7618.

152 WATERFRONT PROPERTIES

PRICED RIGHT
SUPERB WATERFRONT
LOVELY HOME
BOAT HOUSE-MOORING
LOCHSIDE DRIVE

This is a new listing and we can honestly state it is by far the finest waterfront property for its price we have seen this year. The modern home is in first class condition and is approx. 1390 sq. ft. on the main floor. Large view windows for the 57 ft. of the house seaview frontage. Also sliding glass door from dining room to patio. The property is well landscaped with lawns, shrubs, trees and is fully fenced. Some of the features are:

1. Two extra large bedrooms with built-ins.
2. Wall-to-wall carpeting in main rooms.
3. 4-pce. and 2-pce. vanity bathrooms.
4. Large seaview den with bookshelves and new wall-to-wall.
5. Wall oven, double sinks, etc., in view kitchen.
6. Finished rumpus room plus sewing room with washer and dryer, etc. all in basement. Good work area.
7. Shell oil automatic oil hot water plant. Full copper plumbing.
8. Cedar shake exterior. Double carport.
9. On city water but superior well used for drinking and garden watering.
10. Many expensive extras.
11. Excellent fishing area.

The full price is only $38,000, which is definitely below the market value. Terms if desired. For appointment to view, please phone

ROBERT YOUNG
383-4124 anytime

McAdams Investments Ltd.
816 Blanshard St.

PRIVATE ESTATE OR TOURIST POTENTIAL

Older 12-room lodge (now nursing home) on 600' of lovely protected beach at Cobble Hill. 24 acres of park-like forest in three adjoining parcels. 2 routes from Victoria, all services available. Asking $85,000. Urgent sale required. MRS. LALONDE, 386-3231 Colony Realty.

CHOICE PROTECTED WATERfront properties from $25,000-$145,000. 656-2663.

153 WANTED TO BUY HOUSES

COLONY REALTY NEEDS YOUR HOUSE NOW!! Listed below are some of our buyers. 386-3231.

• • • • • • • •

My client needs 2 BRs on basement. On the outskirts of Victoria up to $13,000. Can you please help? Call U. LALONDE 388-8231.

• • • • • • • •

Downtown area — up to $14,000 cash for 2 bedrooms — Call RAY HEADRICK at 386-3231 or 388-2790.

• • • • • • • •

Large older 3-bedroom home in Fairfield area between Cook and Foul Bay Road south of Fort Street. $15-25,000 price range.

• • • • • • • •

5x5 duplex or revenue property, any good rental area. EARL McLACHLAN, 383-9136.

• • • • • • • •

Newer 3-bedroom home in high Quadra area with full basement suitable for rumpus room. $20-25,000

• • • • • • • •

Large lots or small acreage suitable for VLA. IRENE DALZIEL, 384-3892.

• • • • • • • •

Wanted — 3 or 4-bedroom, $20,000-$25,000 home. Must have living room, dining room and full basement, preferably Gordon Head to Fairfield area. I am anxious. Have you such a home? Call now JOHN LUKAZ — 386-8669.

• • • • • • • •

Clients waiting for 2-4 BR homes, close in. $15,000-$30,000 price range. Call AL SMILLIE 652-2627.

• • • • • • • •

Extra large lot or small acreage with modern home. BETTY SILVER, 386-3231.

• • • • • • • •

TRANS. FROM VANCOUVER — $35,000 cash. 3 bedrooms, rec. room, dining room view. WANDA STARR — 386-3231.

• • • • • • • •

4-plex needed for ready purchaser. Please call WANDA STARR — 386-3231.

• • • • • • • •

Investor wants homes to up. $16,000 suitable for rentals. BETTY SILVER, 386-3231, res. 385-2885.

• • • • • • • •

WANTED: DUPLEX — $25,000-$30,000. Preferably in ROCKLANDS, FAIRFIELD or OAK BAY AREA. My client is wanting to purchase NOW! Call BILL GINGER, 386-3231 or 384-5135.

• • • • • • • •

Urgently required, 2 or 3-bedroom home in the Oak Bay and Fairfield area. JAKE THIESSEN, 656-2766.

TELL TO MORE
SELL FOR MORE

That's what happens when you put your property on Multiple Listing. Every Realtor in town starts selling for you — that means more advertising, more prospects, more offers, and a higher selling price! Multiple Listing — through any member of the Victoria Real Estate Board.

URGENT — 2 BEDROOMS, FULL basement, good area, $13,000-$17,000. 3 bedrooms, full basement, up to $23,000. George Blackburn, 386-0849, or 385-2458.
Byron Price & Associates Ltd.

I WILL BUY YOUR 2 OR 3-bedroom home immediately for cash, if it's suitable for rental purposes. For fast action, call my agent, Ellwood Nault at Newstead Realty Ltd., 382-8117 anytime.

WANTED — OLDER HOMES NEEDing repairs between $6,000 and $10,000. Olympic Homes Ltd., Don Butler, Office 386-8385. Res. 477-3220.

"SOLD OUT OF HOMES"
All types required. Clients waiting.
BRYAN LEVERTON
M.L.S. Realtor 385-8012

PLASTERER WANTS ANY HOUSE needing repairs, price no object, any district. Quadra Realty Ltd., 385-1431.

CASH
For small house, basement, Gorge W. or View Royal. Principals only. 386-2797 after 5.

PRIVATE PARTY WANTS 2-3-bedroom home, to 20 yrs. On good terms and interest. 385-6290.

FULL BASEMENT HOME FOR cash. Victoria Press, Box 356.

153 WANTED TO BUY HOUSES

TWO PRAIRIE
COUPLES

WANTED IMMEDIATELY FOR THESE PEOPLE WHO HAVE JUST ARRIVED IN TOWN — NEWER OR OLDER 2 OR 3-BEDROOM HOMES. THEY'RE LIVING IN AN AUTO COURT AND MUST LOCATE QUICKLY. CALL NOW FOR IMMEDIATE INSPECTION. JOHN JAMES, WESTERN HOMES LTD., PH. 382-2137 ANYTIME.

• •

WANTED
Two or three-bedroom home close to schools and stores. Good cash payment. Call N. Hyde. Douglas Hawkes Ltd. 384-7128 — 388-7132.

• •

VICTORIA BOUND
FROM OTTAWA

I need for possession August 1st, a 4-bedroom and den home up to $40,000 cash in the University, Gordon Head or Cadboro Bay area. Please call Mr. L. Wright, 479-2158 or Harry Foster Ltd., 382-2101, who is acting on my behalf. All replies treated in strict confidence.

CASH MONEY
EDMONTON FAMILY

Needs large 2- or 3-bedrm. home, full basement. Prefers close-in location. Will pay up to $25,000. We are tired of renting in cramped quarters. Please call our agent, Mr. James, ISLAND HOMES LTD., 386-7545, Res. 382-6787.

HOUSES WANTED

I HAVE CLIENTS — CASH OR LARGE DOWN PAYMENT FOR YOUR COTTAGE OR MANSIONS — ANY AREA. CALL: P. WHELDON, OFFICE: 385-7761 OR RES. 388-9768.

D. F. HANLEY AGENCIES LTD.

RETIRED PAPERMAKER

From Ocean Falls, seeking two or three-bedroom home. Some seclusion if possible. He is fussy but has all cash. Please contact Mr. J. J. WILLIAMS if you have a home to sell to this gentleman. Mayfair Realty Ltd., 386-2955.

2 OR 3 BEDROOMS

Client with cash would like to see bungalow with or without basement and not presently on the market. If thinking of selling please call Mr. Beicher, 384-9335, 382-2548 res.

A. BERNARD & CO. LTD.
655 Fort St.

HOUSE WANTED

In the area north of the Trans-Canada Highway between Wilkinson and Glanford. Please call MRS. MARY HOLIZKI, Newstead Realty Ltd., 382-8117 or 658-5776.

ALL CASH

Client with all cash arriving from mainland April 24, requires 2 or 3 bedroom modern home. $18,000 to $20,000 range. Consider most areas. Please call Jay Rogers 385-9741, Henderson Realty or res: 477-4569.

$23,000

Cash for your 3-bedroom home. Call me anytime, JOHN LUKAZ, 386-3231 or residence, 386-8669.
COLONY REALTY LTD.

URGENTLY REQUIRED

3 and 4 bedroom older homes, almost any area. Cash clients waiting. Please call DELMAR HOEGI, 386-7521, anytime.
BOORMAN INVESTMENT CO. LTD.

CASH
for a small 2-bedroom home in Saanich.
DON PATTERSON, 383-6741
Northwestern Securities Ltd.

3-4-BR HOME WITH SPACE FOR 2 cars. Up to $28,000. Immediate inspection. Please call MARIE STODEL at 386-4401 or 477-3935. Shirley Philips Homefinders Ltd.

WANTED — 2 OR 3-BEDROOM home with dining rm., any nice area. $18,000 to $22,000. Quick decision. Phone C. H. Holland, Realtor, 385-0824 or 384-7859.

OLDER 3-BEDROOM HOUSE, $3000 down. Full particulars. Victoria Press, Box 342.

154 PROPERTY FOR SALE

2 NEW SUBDIVISIONS

UNIVERSITY AREA
SEWERED LOTS

Lexington Avenue is a new subdivision on Arbutus Road, just north of the University. These large beautifully treed lots, priced at $6500 will feature:

- Sanitary sewer,
- Storm drains,
- Underground wiring,
- Street lighting,
- Paved road, curb and gutter,
- Water mains.

HIGH CORDOVA BAY
SPECTACULAR VIEWS

Thunderbird Place is a new subdivision at the corner of Haliburton and Wesley Roads. These large lots have a panoramic view of the San Juan islands, are priced from $6,500 and up, and will feature:

- Paved road, curb and gutter,
- Underground wiring,
- Street lighting,
- Storm drains,
- Water mains.
- Approved for septic tanks.

For more information or a subdivision plan, call M. E. DUNN at Mayfair Realty Ltd., 3138 Douglas St., Victoria. Phone 386-2955.

APARTMENT SITE
34,000 SQ. FT.
$36,500 (TERMS)
DICK JAMES, 385-2481

2 LOTS
ZONED COMMERCIAL
LANGFORD AREA

Two level, cleared lots close to Goldstream Avenue suitable for many commercial enterprises.
85x127 — $6,000
80x127 — with 1800 sq. ft. structure suitable for workshop or storage — $10,500
DICK JAMES OR ED JUPP
385-2481
Swinerton, Stewart Clark, Ltd.

STOP!
BUILD ON THIS 99 FT.

Frontage lot close to all schools, only $5,800. K. Wright, Clarke and Wallace Realty, 385-8794 anytime.

SACRIFICE SALE. 1 ACRE LIGHT industrial property. Central location, $32,000 full price. $10,000 to handle. This is a tremendous opportunity for capital gain. Ph. 388-6688. Principals only.

CENTRAL SAANICH
.56 acre, view of valley, straits and mountains, in area of new homes. Paved roads, curbs and fully serviced. Phone 478-4374.

LEVEL, NO ROCKS, SEWERED, approximately 100'x130'. Between Feltham and Blair, future subdivision proposed. $5,850 cash. Owner, 384-2361.

GENTLY SLOPING LANDSCAPED view lot, approx. 70'x130' in Gordon Head. Not in a subdivision. $5,700. Call BETTY SILVER or AL SMILLIE, 386-3231. Colony Realty Ltd.

BUILDING LOTS
NHA approved. On sewer. Paved cul-de-sac. For more information phone 479-2076.
PHELPS CONSTRUCTION

DUPLEX LOT — ESQUIMALT
24,000 sq. ft. All or half. $9,950, $5,000 cash. Call C. Phipps, 385-1707 or Victoria Realty Ltd., 382-9145.

CHOICE SEWERED BUILDING lot near new homes on Raynor Ave. Level, no rock, 50'x120'. Asking $4,600. 477-4239.

QUEENSBURY AVE. — DUPLEX lot, 100x111. Sewer, light, etc. Opposite golf links. 388-9196.

COMPLETELY SECLUDED ½-acre lot, Queenswood area, private sale, 477-4608.

GOOD BUILDING LOT — 50'x130', level, cleared, no rock. Asking $2,800. 477-4239.

COLWOOD BUILDING LOTS available now. Three locations to choose from. Phone 479-1329.

¾-ACRE—$2,100. 8 ML TO CITY. 384-1348

154 PROPERTY FOR SALE

BUILDING LOT
CITY

Large lot with landscaped view on sewer and improved street, nice homes adjoining this property, priced to sell quickly at only $4,750. To view call

MR. FITZSIMMONS
385-3411
MR. RAYNER
Ker & Stephenson Ltd.
680 Broughton

NEW LOTS!
GORDON HEAD!
N.H.A. APPROVED!

FULLY SERVICED WITH SEWERS, HARDTOP ROADS, CURBS, STORM DRAINS AND STREET LIGHTING! NO THROUGH STREET. CLOSE TO UNIVERSITY! AV. SIZE 70'x130' DRIVE OUT SHELBOURNE, TURN RIGHT ON TORQUAY DR., AND SEE OUR SIGNS! WILL BUILD TO SUIT. YOU! DEAL DIRECT WITH FRASER CONSTRUCTION LTD. CALL LEN WARDLE, 386-8658 or 382-8255.

TWO PANORAMIC SEA VIEW PROPERTIES:
1. SAANICH INLET. Private estate. 1.35 acres. This prestige lot has sweeping views of the inlet, and close, easy access to the lovely beach. Near Ardmore Golf Club. For the discerning purchaser who wishes the best. $16,000—Terms.
2. CENTRAL SAANICH. 4.47 valuable acres. Located high up overlooking the valley, sea and mountains, this superb L-shaped property has tremendous potential. It is served by an excellent paved road and power. Only a leisurely 15-minute drive from Victoria. Call ROBERT YOUNG, 383-4124 ANYTIME. McAdams Investments Ltd., 816 Blanshard St.

BELIEVE IT OR NOT . . .
Primeval wilderness 7½ miles from Victoria, 85 acres of solitude, lovely views, choice locations to spot your home or subdivide for many homes if you choose. Has access from Trans-Canada Highway, also two other gazetted roads. Has one small cottage, presently rented. Power is laid on. Opportunity here to get away from it all plus an exciting holding proposition for the near future. $15,000 down. 6 per cent interest rate on the balance. Price for quick sale at $48,000. Investigate by calling J. J. WILLIAMS at 386-2955, anytime.
MAYFAIR REALTY LTD.

BUILD—A new home at a lower price and a lower down payment than a comparable 2nd hand home.
BUILT BY
TECH DESIGNED HOMES LTD.
3 bedrooms — full basement — plus sundeck. Lake Hill. $20,750.
3 bedroom duplex—nearly 1200 sq. ft. each side. Full basement.
Gordon Head $33,500
TRADE YOUR EQUITY IN YOUR PRESENT HOME
Call B. Price,
Byron Price & Associates Ltd.
1314 Quadra 385-2458

COMOX

$250.00 DOWN

BEAUTIFUL TREED LOT

100 ft. x 300 ft. about 250 ft. from beach with easy access, close to village, full price $2,000 with only $250 down payment. Ideal for family home or cottage. Call G. Stricker, 388-4294 anytime. Bastion Square Properties of Victoria Ltd.

ATTENTION BUILDERS
ESQUIMALT

Good, level building lot in Effingham St. Sewered. Asking $5,000. Call

BUZZ MAINPRIZE
479-1667 385-0022
(Office) (24 Hrs.)
John Bishop Royal Oak Properties

PRIME COMMERCIAL
CORNER

On Esquimalt Road includes a converted side-by-side duplex, now rented at $165 monthly. 16,000 sq. ft. of multi-purpose property at a little more than $1.50 per sq. ft. Investors! Builders! Here is an opportunity. For full detail call 384-8126 MR. GREENE 385-0795
Pemberton, Holmes Ltd.

BEAUTIFUL
BUILDING LOT
OAK BAY

This sloping oak tree-studded lot approximately 77x153 ft. is on sewer and offered at only $8,000. Terms available.
BILL HUGHES 388-4294
Bastion Square Properties of Victoria Ltd.

ONE ACRE

On West Saanich Road — Level fertile ground.

ONLY $4,650

Call Ross Corby or Al Klenman 388-4294
Bastion Square Properties of Victoria Ltd.

RON MacDONALD
LOVELY BUILDING LOT
(50x132)

Near Oak Bay Village
$7,950 Cash
PHONE RON MacDONALD 479-4143
J. H. WHITTOME & CO. LTD.

VIEW LOT
BRENTWOOD BAY
THIS LOT IS ON HIGH GROUND SIZE 33x220 — PRICED TO SELL AT $3,300
CALL
SAGE, MacLEAN, OR MAYBIE 386-4271
J. H. WHITTOME & CO. LTD.

Brown Bros. Agencies Ltd.
1125 Blanshard Street

CORDOVA BAY

Beautiful lot on corner of Walema and Rambler Road with glimpse of sea — 62x127—percolation tested — $5,500. Call Milt Yoachim anytime at 386-8771.

SWAN LAKE
$3,600

Sewered lot — high location with view. Size 50x120'.
J. P. H. EVANS
Res. 477-4432 Bus. 385-3438
P. R. Brown & Sons Ltd.

LIGHT INDUSTRIES
ZONED

60x120 ft. lot with older 4-bedroom home rented at $75.00 monthly. Good holding. Act fast. $10,950 with $2,500 down. Phone FRED BERGMAN, 386-2955. Mayfair Realty Ltd.

ON THE SEA

4 beautiful acres, 300 feet waterfront, 3 small bungalows. 2 rented, one used by owner. All this for $35,000 with $12,000 down. FRED BERGMAN, 386-2955, 386-0790. Mayfair Realty Ltd.

LOT — UPLANDS

A Garden of Eden just made for you. Fully landscaped and ready to grace your dream house. Just under an acre in a most desirable location. Asking $25,000. Phone MARY SMALL at 388-4401 or 386-8544, Shirley Philips' Homefinders Ltd.

SEA VIEW LOT — $8,900
Duplex zoned, 200 ft. from sea, size 69x175 on sewer. Wonderful chance for a builder with ideas for view homes. Cash, terms or trade for older home. Call URSULA LaLONDE 386-3231, COLONY REALTY.

CENTRAL SAANICH
HOVEY ROAD

Large view lot 129.68x191.98'. Cleared, southern exposure. Perc. tested. Perfect building site on quiet cul-de-sac. Call BETTY SILVER, 385-2885, or AL SMILLIE, 652-2627. Colony Realty, 386-3231.

COURTENAY —
COMOX AREA

152 acres must be sold. Your offers invited. Excellent for 2 or 3 acre holdings. All reasonable cash offers considered. For details dial Cliff Stretch 382-9145 or 383-7436 Victoria Realty Ltd.

DEEP COVE

Lovely treed 50' lots overlooking Saanich Inlet $3500. each. Cy Shearing, 382-8480. J. A. Henderson Realty Ltd. 385-9741.

UP TO 67,500 SQUARE FEET OF property in excellent area near Jubilee Hospital. Ideal for apartment or nursing home. Reasonable. J. Henderson, J. A. Henderson Realty Ltd. 385-9741 anytime.

154 PROPERTY FOR SALE

VIEWS — WATERFRONT — LOT
And acreage on Madrona Drive. All zoned A-1 residential. Owner will accept half cash and carry balance. MR. SIVERTSEN, CITY BROKERAGE Ltd. 386-3547.

UPLANDS LOT — LANDSCAPED
Over ¾ acre. Beach Drive — we believe this to be the finest lot available in this prestige area, $25,000 cash.
F. N. CABELDU LTD., 383-7174

BEAUTIFUL LOT OVERLOOKING Cadboro Bay, described as Lot 3, Block C, Plan 6494, Sec. 44. Approx 118x200 feet. Best offer over $20,000. Reply to T. G. Cook, Sr., Box 2177, Edmonton, Alberta.

THETIS ISLAND
For sale, waterfront and view lots from ½ acre to 17 acres. Some with houses, water, and power. Good ferry service. Bruce W. Dickie. Phone 246-9510.

GORDON HEAD, WEST VALLEY view and Mountain view. 70x130. $5,500. Call Mr. K. MacFarlane, ISLAND HOMES LTD., 2504 Douglas St., 386-7545 anytime.

FOR SALE LARGE SEA VIEW lot, Mill Bay. Price $4,500. Ph. 382-6454 after 6.

CHOICE VIEW LOT FOR SALE. Gordon Head. $6,800. 477-1947.

"LARGE LOT IN FAIRFIELD, $10,500. Owner, 478-2168."

GORDON HEAD LOT WITH SOME view, $7,150. 382-8720.

155 PROPERTY WANTED

CASH FOR YOUR ACREAGE AND LOTS
WE WANT TO BUILD ON THEM. WE MEAN BUSINESS!
WE WANT AN APARTMENT SITE CLOSE IN. WE PAY CASH.
KASAPI CONSTRUCTION Co. Ltd. 386-6191

I NEED ACREAGE

complete with 3-bedroom home in Wilkinson-Burnside area for Veteran's family.

ROSS CORBY 388-4294
Bastion Square Properties of Victoria Ltd.

IMMEDIATE CASH!
For your building lot anywhere in Greater Victoria. We do pay more!
388-1511 TIFFANY HOMES

BY BUILDER, VACANT LOTS, Greater Victoria area. Can pay cash immediately if suitable and price is right. 478-2188. UNIVERSAL BUILDERS.

WILL LEASE OR PURCHASE farmland. Buildings optional. Phone 384-8930.

LOTS OR ACREAGE IN ANY AREA
Vickery and Sons Ltd.
382-2613 386-1255.

CASH NOW FOR LOTS
Gilmour Const., 477-1608

156 ACREAGE FOR SALE AND WANTED

OVER 70 ACRES

Have your own retreat - Large home in good condition close to Shawnigan Lake. Immediate possession. Good water. Full price only $29,500. To view phone MacLean, Sage or Maybie at 388-4271 now. J. H. Whittome & Co. Ltd., 706 Fort Street.

ESCAPE TO THE COUNTRY
On 6 pretty acres with stream and good cover of trees. Good building sites. Only $1,500 down. East Sooke Road. Full price $10,000. Call Ruth Lukaitis at 388-4401 or 386-9277.
Shirley Philp's Homefinders Ltd.

ACREAGE FOR SALE?
Large or small, with or without home. Building lots, etc. Call GEORGE CHAN, the Specialist in Land, 386-2955. Mayfair Realty Ltd.

CASH FOR ACREAGE ADJACENT to sewer. Kasapi Const. 386-6191.

158 FARMS FOR SALE AND WANTED

FARM FOR SALE OR RENT BY owner on highway and river. 78 acre irrigated, modern dairy farm and 20 acres rented hay land. Holstein herd — 1,550 lbs. quota. Will take good house or small farm on trade. Legs for cash. Will also sell separated. Phone Chemainus 246-9443.

159 GULF ISLANDS PROPERTIES

SALT SPRING ISLAND

5 acres, sea view, forest land, 600 ft. road front, $4,500.

1 acre, 140 ft. lakefront, $5,750.

1/3 acre, 120 ft. seafront with beach, power and water, $7,500.

Charming 4-bedroom home in Ganges on 1 acre with sea view, only $16,900.

For your home, lots and acreage call:

JIM SPENCER
Salt Spring Lands Ltd.
Ganges, B.C. Phone 537-5515, 537-2154

Ideal Summer Retreat
$5,900 Terms

At beautiful Bedwell Harbor on North Pender Island. 100 yds. from the nicest, protected beach on the island, offering safe anchorage, clams, and oysters galore, this sound 2-bedroom cottage needs work, but the family can enjoy it while the improvements are carried out. Full details from

Roy Hinchcliffe, 388-4271
J. H. Whittome & Co. Ltd.

SALT SPRING LANDS LTD.
Box 69 Ganges—Phone 537-5515
Largest Gulf Islands Realtor

REMEMBER!

To reach classified to place your ad or just an inquiry, phone our direct line,

386-2121

Court Rules To Deport Dope Pedlar

A ruling which would have saved a Chinese dope pedlar from deportation from Canada has been reversed by the B.C. Court of Appeal in Vancouver.

The Appeal Court also closed what seemed to be a loophole in Canada's Immigration Act.

Last September, Mr. Justice R. A. Wootton quashed deportation proceedings against Jang Sue Yee, also known as Tommy Dong.

He quashed the deportation on a technicality, referring to discrepancies in the wording relating to the old Opium and Narcotic Drug Act. This act was repealed and replaced by the Narcotic Control Act of 1961.

Mr. Justice Wootton said the deportation order was based on legislation which had ceased to exist.

Victoria lawyer Alan Macfarlane, representing the Crown, took the case to the B.C. Appeal Court. He based his appeal on a section of the Interpretation Act.

Two of the three Appeal Court judges voted for deportation. They were Chief Justice H. W. Davey and Mr. Justice Angelo Branca. Mr. Justice A. B. Rogertson dissented.

Jang, the subject of the appeal, is now serving a six-year term for selling heroin. He is not a Canadian citizen and was ordered to be deported from Canada in 1966.

Queen's Own To Mark Birthday

There will be a birthday party at Work Point Barracks Friday —the 1st Battalion, Queen's Own Rifles of Canada is celebrating its 108th birthday.

But the party games will be held over until May 3, when a day of inter-company sports will be held at Macaulay Point.

The birthday commemorates the founding of the regiment April 26, 1860, as the 2nd Battalion, Volunteer Militia Rifles of Canada.

The regiment did not become part of the Canadian regular army until 1953, when the 1st and 2nd rifle battalions were renamed the 1st and 2nd Battalion, QOR.

The 1st Battalion, now stationed at Esquimalt, served in Germany from 1960 to 1963. From March until October, 1965, it served with a UN peacekeeping group in Cyprus.

The sports competition will include volleyball, soccer, floor hockey, football, pushball and skooter relay racing.

There will also be a float competition, with the floats to be used later in the day in a man-drawn chariot race.

Rites Friday For Former Phone Operator

Funeral services will be held Friday for a native daughter of Victoria who died in Vancouver Monday.

Mrs. Elizabeth Fisher, who for many years was chief operator for the B.C. Telephone Company, died in Vancouver General Hospital at 81.

Born in Victoria in 1886, she lived latterly at 2575 West 8th Avenue in Vancouver.

She was a member of the Order of the Eastern Star, Chapter 17, for 50 years.

Mrs. Fisher is survived by her husband, George William, of Vancouver, and a number of nieces and nephews.

Services will be conducted at McCall Brothers floral chapel, Archdeacon E. H. Maddocks officiating. An Eastern Star service will follow.

Interment will be in the family plot at Ross Bay Cemetery.

Food Baron Gives N. Ireland Varsity $650,000

LONDON (CP) — Canadian food millionaire W. Garfield Weston has made a gift of £250,000 ($650,000) to

'Lynch Law' Fear Spreads in U.S.

WASHINGTON (AP) — About 50 U.S. congressmen report in an Associated Press survey that their constituents are mainly concerned with urban rioting rather than war on taxes.

From coast to coast the issue of law and order far overrides other issues, the survey shows.

"The people are scared," said Representative Delbert L. Latta (Rep. Ohio).

"They want law enforcement and not appeasement," said Representative Robert L. F. Sikes (Dem. Fla.).

A New England congressman, who has supported civil rights and urban aid programs—and who asked not to be identified, said: "The red-neck Rotarian crowd in my district shows so little understanding of the racial crisis that I refuse to listen to them."

Senator George D. Aiken (Rep. Vt.) reported as much division among whites as between Negroes and whites.

GRANDFATHERS ABUSE

"The little lady with pen in hand who writes and wires my office wants more laws and more money because the white man abused the Negro's grandfathers," he said.

"The man in the street, however, says enforce the law. He has nothing good to say about the rioters."

Representative J. Edward Roush (Dem. Ind.) said he sensed that the people in his district were determined to combat major domestic problems following the violence ignited after Dr. Martin Luther King Jr. was assassinated April 4.

Representative W. R. Poage (Dem. Tex.) reported on other reaction in his district.

"We're headed right toward lynch law if the people can't get protection from public officials," he said.

AROUSE VIGILANTES

"Ninety-five per cent of the people are concerned about the violations of the law and the police's failure to enforce the law," Poage said. "The government will either enforce the law or the people will enforce it through vigilantes, and the people don't enforce the law very exactly or discriminately."

"The liberal community feels impotent about the race crisis," said Representative F. Bradford Morse (Rep. Mass.), a supporter of urban programs and civil rights. "They don't know what to do."

The Vietnam issue, most congressmen reported, is running a distinct second to urban riots as a major concern among Americans.

STARTLED PASSERSBY at famed Daytona Beach, Fla., got pleasant surprise when eye-shaded, glassy-nosed sunbather above turned around to show its other face. It proved to be that of blonde, bikinied Gayle Marshall. (AP Wirephoto.)

De Gaulle Censure Move Loses by Only 8 Votes

PARIS (Reuters) — The government of President de Gaulle early today survived a left-wing opposition censure motion protesting its plan to put advertising on state television.

It was the 16th National Assembly motion of no confidence in almost a decade of Gaullist power and the fourth this year. With the government two seats short of an absolute majority, it also was one of its closest political tests to date.

Independents and a few centre deputies rallied to the support of Premier Georges Pompidou, as on previous occasions, and the censure motion mustered only 236 votes—eight short of the required 244.

The socialist-radical Federation of the Left, which presented the motion, provided 120 votes and the Communists 73.

The right wing of the Gaullist alliance, the Independent Republicans, stood firm with the government despite a sharp clash during the two-day debate between its leader, Valery Giscard d'Estaing, and Pompidou.

The result today cleared the way for the government to introduce advertising on the state television network by a simple administrative order, instead of by parliamentary legislation.

It also rejected the opposition charges of lack of objectivity in the state broadcasting network's news and current affairs programs. This became the main point of the federation argument in the two-day debate.

Young U.S. 'Vigilantes' Block Trade With Reds

By ARCH MacKENZIE

WASHINGTON (CP) — A militant conservative U.S. youth group has established a formidable barrier to U.S. plans for building trade bridges to Eastern Europe.

Young Americans for Freedom, which calls itself "the nation's most active political youth organization," wants no truck nor trade with Communists.

An affiliate of the Republican party, it claims victories over two major names in American big business.

The Firestone Tire Co. backed away from opening a synthetic rubber company in Romania after the YAF launched a national campaign to stop it.

EXCHANGE PROGRAM

YAF is also credited with causing American Motors to drop its plan for shipping autos to Russia in exchange for steel.

Now, YAF has taken on IBM which has been selling electronic computers, YAF says, to Czechoslovakia, Hungary, East Germany, Poland and Bulgaria.

YAF's annual meeting in Boston next Monday will discuss the campaign directly with IBM representatives, YAF says.

"We feel its management is progressive and can be convinced that East-West trade is detrimental to American interests," says national chairman Alan MacKay. YAF opposes any U.S. wheat sales to Communist nations.

President Johnson in 1964 began his bridge-building effort to the East with trade expansion in mind. Also involved was the possibility of speeding the splintering of ties between the Soviet Union and its increasingly-restless satellites.

Trade restrictions were eased further in 1965 and 1966.

DOLLAR DRAIN THREAT

It was judged good policy to compete with West Germany, France and other nations crashing in on rising consumer demand in the Soviet orbit. This has become more important as the U.S. trade surplus shows signs of dwindling, which would increase the already-serious dollar drain.

This doesn't cut any ice with YAF, however, which has the past against Firestone and American Motors, and now IBM.

When Firestone cancelled its plan in mid-1965, Democratic Senator J. W. Fulbright, Arkansas, accused YAF of being a "minor vigilante group . . . out to alter, dictate or defeat official policies of the U.S. government."

State Secretary Dean Rusk has personally intervened in the IBM situation with a letter to IBM Chairman Arthur K. Watson that says to "yield to such groups is to encourage capricious interference with the vital processes of our constitutional government."

Achievement Award Given

The achievement plaque of 800 Pacific Wing, RCAF Association, went to George Dunkin at the wing's annual awards presentation Wednesday night.

Past president Clarence House also presented Thunderbird awards to Cy Axhorn and Fred Moulson.

The association will hold a social night Saturday in honor of Squadron Leader Wilf Gammie, wing liaison officer, who has been transferred to Ottawa.

His replacement will be Squadron Leader John Sargison.

It leaves you breathless

Smirnoff
THE GREATEST NAME IN VODKA

This advertisement is not published or displayed by the Liquor Control Board or the Government of British Columbia.

Want a greener lawn?

It's in the bag.

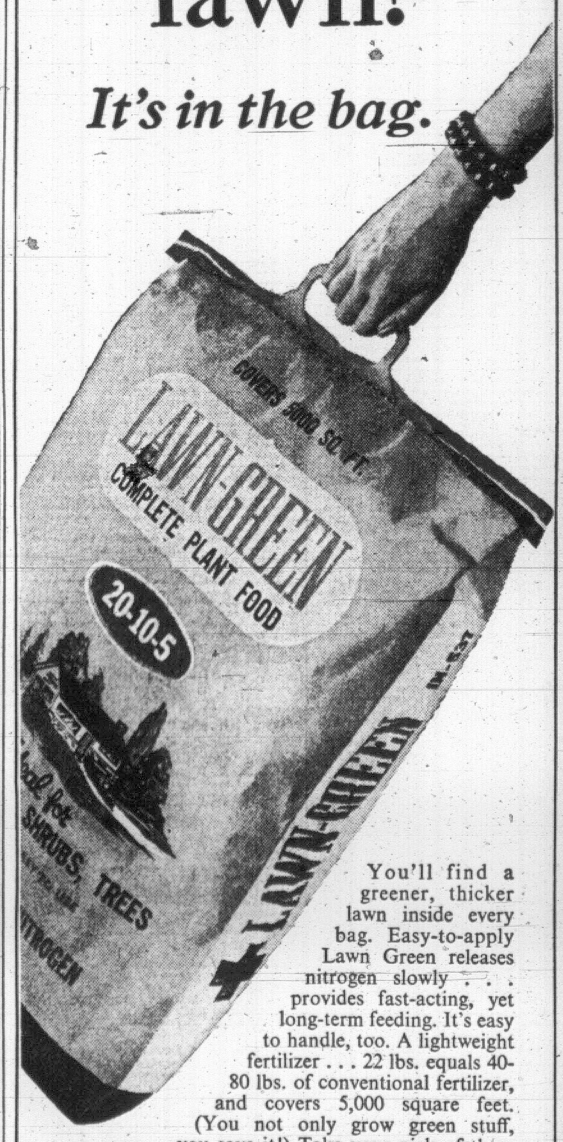

You'll find a greener, thicker lawn inside every bag. Easy-to-apply Lawn Green releases nitrogen slowly . . . provides fast-acting, yet long-term feeding. It's easy to handle, too. A lightweight fertilizer . . . 22 lbs. equals 40-80 lbs. of conventional fertilizer, and covers 5,000 square feet. (You not only grow green stuff, you save it!) Take your pick of these other Green Cross lightweight fertilizers.

WEED-N-FEED WITH KILLEX—feeds the lawn and controls hard-to-kill lawn weeds like chickweed, ground ivy too.

WEED-N-FEED WITH 2,4-D—feeds the lawn and controls dandelions and plantain.

"Green Cross Fertilizers contain UF Nitrogen"

Green Cross* PRODUCTS

*Trade Mark Reg'd.

A division of The Sherwin Williams Co. of Canada, Ltd.

"... Here's a Car That Never Needs Greasing!"

"... 60 Horsepower, and 40 Miles Per Gallon Economy! ..."

"TOYOTA-TALK"

$1835

COROLLA

That's right! 60 horsepower for speed and performance you've never known from an economy car of this size! And it NEVER NEEDS GREASING . . . another way you save with TOYOTA COROLLA! Add other "extras" like 3-speed heater, tilt-back front seats, alternator, windshield washer, double barrelled carburetor and 4-speed syncro-mesh and you'll see what they're all talking about!

Once Around The Block In a Toyota Corolla And You'll Forget Every Other Car In Its Class

SAUNDERS and HITCHMAN
SALES AND SERVICE LTD.
2040 Cadboro Bay Road at Foul Bay Road 383-7111

ESQUIMALT SERVICE Admirals Road—383-5651 Esquimalt Road at

SCOTT & PEDEN LTD.
506 Pandora Avenue
384-7181

COAST TO COAST NEWSPAPERS SELL THE MOST

Oil COMFORT

Modern oil heat — heats your home evenly, with no hot spots or cold spots.

OIL HEAT ASSOCIATION OF VICTORIA AND DUNCAN

HUMBER BROTHERS

THE BAD BOYS OF BASTION SQUARE

BARLEY BRUCE

DEALS LIKE THIS HAVE MADE US FAMOUS FOR DEALS

HOLLYWOOD BEDS

2 COMPLETE BEDS

2 Smooth Top Mattresses
2 Matching Box Springs
6 Sets of Legs
2 Complete units 3' 3 Size

88.88

SIMMONS
MATTRESS and BOX SPRING UNITS
at ½ Price

Quilt Top 405 Coil Mattress
Plus Matching Box Spring
3'3 and 4'6 Size. Reg. 159.95
Discontinued Covers

79.88

$100.00 TRADE-IN ON THIS 23" RCA VICTOR LO-BOY CONSOLE TV

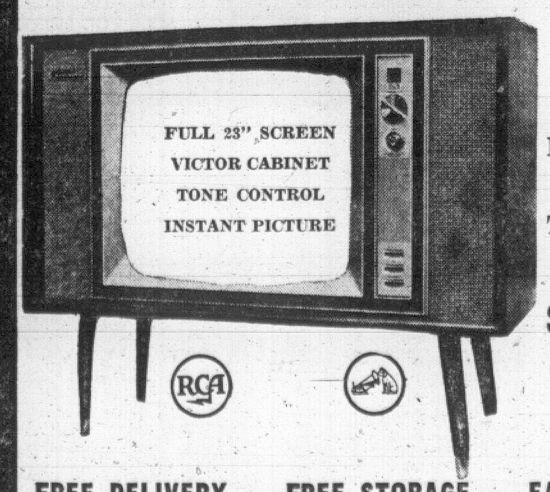

List $359
Trade $100
$259

FREE DELIVERY — FREE STORAGE — EASY TERMS

HUMBER'S OF BASTION SQUARE
3 FLOORS and 33 ROOMS of FURNITURE

HOME GARDEN

Coddle Tomato Plants

By HILDA BEASTALL

Tomato plants being raised at home need considerable care if they are to remain sturdy and healthy.

An important point to remember is that these plants are of a semi-tropical nature, and make little progress if soil temperature is below 50 deg. F.

Direct sunshine whenever possible is the greatest aid to short, sturdy growth, and under indoor conditions, this must be combined with a minimum of watering.

When copious amounts of water are given to indoor plants, thin spindly growth results. Long spaces between leaves and between side branches are indications of poor light and too much moisture in the soil.

Tomato plants should reach the stage of having three pairs of true leaves (above the one pair of seed-leaves) at a height of about four inches. This will vary a little according to the variety being grown, but will act as a general guide.

Fertilizer is not advisable under home conditions, since it would only add length to the plants without adding strength.

As the plants reach the four inch size they may be put outdoors for daytime in a sunny spot sheltered from wind, if outside temperature is above 55 deg. F. This is to prevent sudden chilling, and should indicate to the home gardener that the change should be made in gradual stages. Take the plants indoors again before the sun leaves then, or the temperature drops, in afternoon.

It can be disastrous to move any plant from the 70 deg. F. house temperature to 45 deg. F. outdoors, expecially so if wind is evident.

To get around this difficulty, outdoor air should be admitted to the plants previously to gradually acclimatize them.

Tomato plants need coddling to some extent here, but the coddling should be based on practical ideas of no sudden chills, no excessive watering, and plenty of sunshine and air without draughts.

ON U.K. COMMERCIAL NETWORK

'More Creative Sparkle Needed on TV Programs'

By CARL MOLLINS

LONDON (CP) — Britain's commercial television is under orders from the top to inject more creative sparkle into programs and rely less on tawdry serials and North American imports.

The Independent Television Authority, government-appointed operator of the commercial TV channels has urged the 14 regional program companies it licenses to exert "a concerted drive towards originality, variety and liveliness."

The rap on production knuckles in ITA's annual report is relatively mild. But it is the first time ITA has publicly expressed such dissatisfaction since commercial television was set up alongside state TV in 1955.

The report says "some of the home-produced series and some imported series were beginning to look a little tired — popular though they continued to be with the audience."

"There was a general impression of staleness about much of the output," the report adds.

Picking an average evening TV audience in the month of March as criterion, figures show commercial television's audience fell by almost 1,000,000 last year to 13,900,000.

Although ITA opinion surveys show 60 per cent of viewing time is spent tuned into the commercial channel in homes able to receive both commercial and British Broadcasting Corporation telecasts — 90 per cent of all homes — the ITA report indicates concern that the BBC's drama, comedy, sports and children's programing have been making the running lately.

In Britain, where there is little daytime television apart from educational and children's programs, sets are switched on an average of 4½ hours a day. ITA surveys claim two hours, 42 minutes of that time is spent viewing the commercial channel.

Commercial television in Britain differs from that in North America in that the advertiser may only buy time and has no say in program decisions as a sponsor.

Total advertising time may not exceed six minutes an hour. Programs of up to 20 minutes may not be broken by advertising, up to 40 minutes by only one commercial, up to 70 minutes by only two breaks and up to 100 minutes by no more than three commercial breaks.

HALT TRIALS

As commercial television was preparing to brighten up the schedule, both the independents and the BBC were instructing producers to guard against conducting "trials by TV" in interview shows.

The practice of baiting controversial figures in TV interviews came under Parliament's scrutiny at the end of February.

Postmaster-General Edward Short got assurances from the BBC and ITA that both would voluntarily refrain from such practice in future.

Chiefs of both systems, said Short, "told me they were acutely concerned that programs of this sort might become a form of trial and that justice might suffer."

Singled out for criticism in Parliament were interviews conducted by showman David Frost, who often enlists the support — through questioning — of his live studio audience.

The Frost program was generally judged to have given a rough time to two men subsequently tried in court and convicted of criminal offences.

South African Whites Urged To Forget Pill

KENNETH L. WHITING

JOHANNESBURG (AP) — More white babies and fewer black ones is the double-barrelled aim of South Africa's government.

This country's 3,600,000 whites are outnumbered by 12,700,000 Africans—officially termed Bantu. There also are 1,800,000 persons of mixed blood, designed as colored, and 486,000 Asians.

Only 19 per cent of South Africa's population is white. If present trends continue, whites will be down to 14 per cent of the total by the end of the century and outnumbered 6-to-1 by non-whites.

"Unless white couples give up birth control and restore the Afrikaner tradition of big families, white South Africa will commit suicide," said a memo submitted by an Afrikaans group to Prime Minister John Vorster.

Afrikaners are mostly of Dutch and French-Hugenot stock descended from Boer prisoners who settled the interior of what now is South Africa. The ruling Nationalist party, which has been in power 20 years, draws most of its support from Afrikaners.

LAST APPEAL FAILED

"Our church and cultural leaders should also encourage people to have bigger families," the memo from the Federal Council of Afrikaans Co-ordinating Committees said. "Independently, we must warn all childless couples of the dangers of birth control."

The council has also urged subsidies for Afrikaner parents.

It is not the first time white South Africans have been urged to breed for their nation. The minister of Bantu administration, Michiel Botha, stirred controversy in 1965 when he proposed that all white couples have a baby to celebrate the country's fifth anniversary as a republic.

The birth rate indicates few whites followed his suggestion.

With appeals for larger white families being ignored, officials are increasingly turning toward control of the black birth rate.

However, officials almost always cite economic reasons for controlling black births.

In the last six years the white population increased by 500,000, including immigration, while the number of blacks grew by more than 1,600,000. The birth rate of coloreds also exceeds that of whites.

The African birth rate is estimated at 50 per thousand, compared with a white rate of 23.3 per thousand.

Birth control pills are distributed free or at nominal cost to Africans in the Witwatersrand industrial development around Johannesburg.

Tens of thousands of African women are using the pill. The government has been preparing a film on contraception to show to black audiences and there are reports a nationwide propaganda campaign to promote black birth control is being prepared.

CHILDREN'S MOVIE GUIDE

April 25 to May 1, 1968

This table of classifications is prepared by the Victoria and District Parent-Teacher Council and is based chiefly upon reviews in Parents' Magazine and the monthly bulletin of the British Film Institute. With the co-operation of Victoria theatre managers, it covers current films.

TITLE—	CHILDREN (8-12 Years)	YOUTHS (13 and Under 18)
Bonnie and Clyde	No	No
Camelot	Mature	Entertaining
Charley the Lonesome Cougar	Entertaining	Excellent
The Graduate	No	No
Guess Who's Coming to Dinner	No	Mature
The Happening	No	No
High, Wild and Free	Family	Family
The Jungle Book	Excellent	Excellent
No Way to Treat a Lady	No	Mature
The Party	Little interest	Fair
The Plainsman	Very good of kind	Very good of kind
The Planet of the Apes	Mature	Very good
Those Magnificent Men in Their Flying Machines	Entertaining	Entertaining
Two for the Road	No	No

CROSSWORD - - - By Eugene Sheffer

HORIZONTAL
1. Fish
5. Male nickname
8. Gaiter
12. Gem
13. Chill
14. Operatic melody
15. Bristle
16. Fishing need
17. School session
18. Stupor
20. Goddess of discord
22. Cheapness
26. Printer's mark
29. Communist
30. Born
31. Above
32. Insane
33. Begone!
34. Permit
35. Male sheep
36. Pares
37. Chosen designations
40. Flower
41. Religious feast
45. Walking stick
47. —— Gershwin
49. Greek letter
50. Single units
51. Lubricate
52. Smell
53. Sailors
54. Negative
55. Not any

VERTICAL
1. Price
2. Mimicker
3. New Zealand tree
4. Farmer
5. Tendon
6. High card
7. Measured
8. Fabric
9. Specter
10. Atmosphere
11. Scottish cap
19. Feline
21. Free
23. Stage offering
24. Sea mammal
25. Hardens
26. Young horse
27. Affirm
28. Fee
32. Stately residence
33. School term
35. Biblical name
36. Legume
38. Garment
39. Farinaceous
42. Commotion
43. English school
44. Scarce
45. Canvas bed
46. Literary collection
48. Inlet

Answer to Previous Puzzle

N	I	P		T	A	G	S		S	L	O	E
A	L	E		A	G	I	O		T	A	P	S
P	E	R		C	O	N	T	R	A	C	T	S
E	X	I	S	T			S	A	G			
			H	I	S	T		M	E	L	O	N
J	E	W	E	L	E	R	S		D	O	G	E
O	V	A		E	L	I	O	T		P	E	T
K	E	R	N		F	O	R	E	S	E	E	S
E	N	D	E	D		S	E	R	E			
			W	O	N			S	A	T	E	S
T	I	M	E	T	A	B	L	E		A	V	E
I	D	E	S		G	E	E	S		P	E	W
P	A	N	T		S	T	E	T		E	R	S

Average time of solution: 24 minutes. 4-25

ASK ANDY

Is there something you want to know? Do you want to win a set of valuable books or other instructive prizes? Then ask Andy.

Andy will answer questions submitted by child readers and those who submit the questions he selects to answer will receive worthwhile prizes.

The youngster who asks the first question answered each day receives a 20-volume set of the World Book Encyclopedia and of the second question a World Book Atlas.

Andy sends a complete, 20-volume set of the **World Book Encyclopedia** to Susan E. Ford, age 7, of Cape Elizabeth, Maine, for her question:

Why are there no grasshoppers in the winter?

About this time of year, the grasshoppers are getting ready to arrive in the fields and gardens. Chances are, you will not notice them when they arrive, even though there may be millions of them. You will not notice them until they have been with us for about six weeks.

Last year's grasshoppers all perished in the fall before the frosty winter weather began. Their crisp little bodies were left to decay and add rich plant food to the soil. But this was not the end of the grasshopper clan. Oh no. All the lady grasshoppers made plans to be sure that another generation of teeming grasshoppers would arrive to greet us in the spring. Late in the summer, each mother grasshopper laid a bunch of eggs and tenderly buried them in the ground. The sturdy little eggs could stand the winter, even though she could not. And she took extra care to place them safely under the blanket of winter snow.

Mrs. Grasshopper has a special tube for laying her eggs. It is called an ovipositor and it is at the tail end of her body. The ovipositor is tipped with prongs, two pointing up and two pointing down. This makes it just right for placing her eggs just where she wants to put them. It is also just right for digging a small pocket in the soil. When time comes to lay her eggs, she uses her ovipositor to scoop out a neat little hole in the dirt. Then she uses it again, this time to place her eggs into the tiny burrow, one by one.

The grasshopper eggs are smooth and white and the mother may place 20 of them in one earthy pocket. Then she squirts out a frothy foam that covers them like a blanket. Now they are safely sealed inside a cosy egg pod. Mrs. Grasshopper may lay 20 egg pods in different parts of the ground. Some of her pods may have 50 eggs and some may have as many as 100. When the job is done, Mrs. Grasshopper has finished her life work.

Molts His Skin

But the cosy eggs sleep on and on through the winter. When the first breath of spring warms the ground, they begin to hatch. The babies look like weird copies of their mother. They are pale and they have no wings and it takes a row of eight of them to measure an inch. But the sprightly midgets are hungry, oh so very hungry. They greedily gobble up all the grasses and other greenery in sight. And they grow. Soon they are too big for their tight little skins. So they burst. But no harm is done because new and bigger skins already have grown under the old ones. In six weeks, the growing grasshoppers molt their skins five times. After the last molt, they emerge with two pairs of wings. They are now grown-up grasshoppers just like their parents.

There are many kinds of grasshoppers and it is fun to learn all their names. Some kinds can make chirping sounds and we hear their cheerful choruses in the grass. Most grasshoppers can fly when they wish. They have an outer pair of stiff wings. Under them they have a gauzy pair of fan-shaped wings that can be unfolded in the air. But the grasshopper is a famous jumper and most of the time he prefers to travel in leaps and bounds. If you could equal his jumping acrobatics, you could leap right over your house.

★ ★ ★

Andy sends a 14" World Book Globe to Susan Tarnowski, age 12, of Hibbing, Minnesota, for her question:

Why do people call children "kids?"

Andy himself prefers to reserve the word "kid" for a baby goat, to whom it rightfully belongs. Many adults, however, refer to human children as kids and think nothing of it. The children themselves may feel somewhat insulted but Andy has lived long enough to see some of them grow up and refer to their own children as kids. If you feel insulted when someone calls you a kid, about the only thing you can do is to promise yourself that you will do better when your turn comes around.

There is another small ray of hope in the story. A kid, a real one, is a cute young animal. It is frisky and full of fun and pretty as a picture. And he is mischievous in such a charming manner that everyone smiles at his naughty pranks. He is loved by both adults and children. Maybe the little charmer reminds some parents of their own children. It could be that this is how the word became misplaced. In any case, it would be far more insulting to borrow the name of one of the cute kid's parents. If someone called you a goat you would have every right to feel offended in a big way.

There's more for YOU DOWNTOWN

EATON'S

Open tonight 'til 9:00 p.m.

Shop from 9 a.m. to 9 p.m. FRIDAY

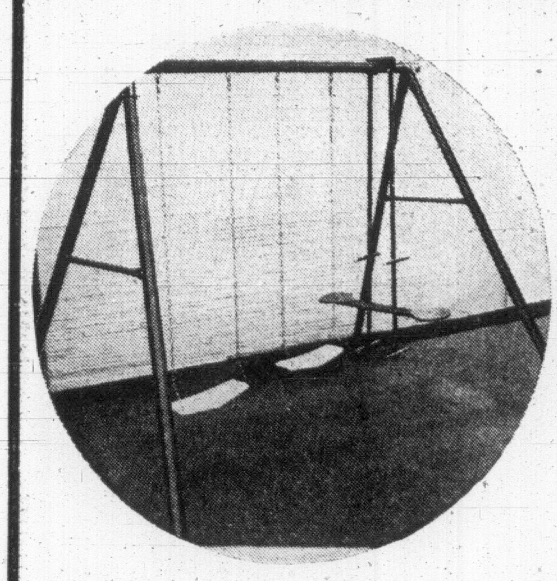

Junior Gym Sets

Reg. set 26.98

Includes two swings and a glide ride. Plastic swing seats. Top rail 6'6", legs 6', 20 gauge steel. Colours are two-tone red and green. Buy now at Eaton's special low price.

Sale, set 22.77

Toys, Dept. 227, Lower Main Floor

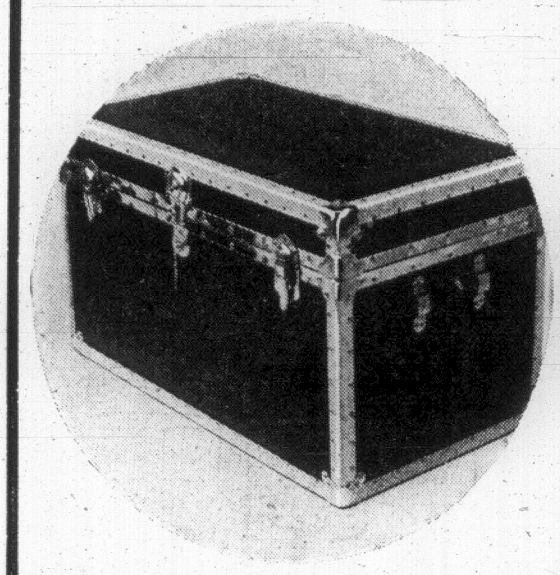

Vinyl-Covered Trunks

5-ply laminated construction with heavy duty brassed hardware. Blue only.

Student trunk, 36x21x16." **Reg. 25.98. Sale**	**19.97**
Dress trunk, 36x20x20." **Reg. 27.98. Sale**	**21.97**
Dress trunk, 40x20x22." **Reg. 32.98. Sale**	**25.97**

Luggage, Dept. 264, Third Floor

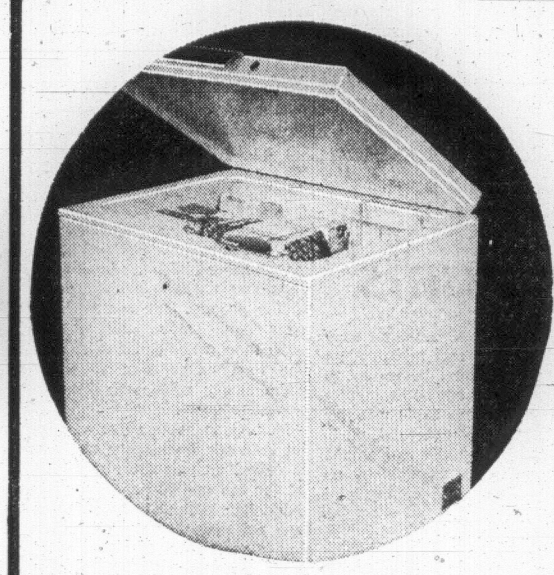

Viking Freezer Unit

Holds up to 250 lbs. frozen food. Lid lock with 2 keys—flexi-seal lid and counter balanced lid. One basket. Thin wall fibre-glass construction. Tecumseh compressor. Buy now at low price!

Sale, each 149.87

Refrigerators, Dept. 256, Main Floor
Home Furnishings Building

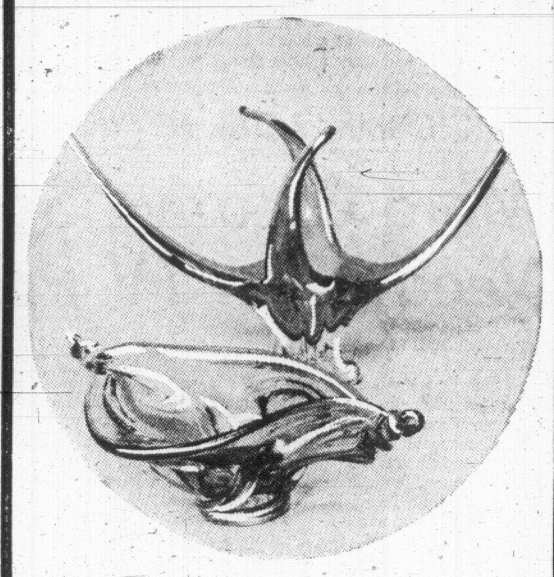

Glass Accent Pieces

Designer pieces in free-form glass to blend with any decor. Bowl or basket in 4 colours.

Bowl, Reg. 12.00. Sale 7.97

Basket, Reg. 10.00. Sale 6.67

China and Glassware, Dept. 252, Main Floor
Home Furnishings Building

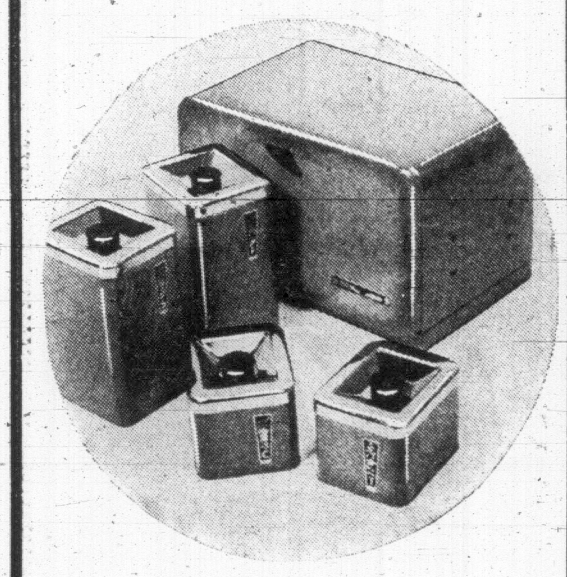

Popular Pantryware

Haddon Hall, in avocado or coppertone shades.

Bread Box. Reg. 11.98. Sale	**7.97**
4-Piece Canister Set, Reg. 9.98. Sale	**6.97**
Step-On Cans, Reg. 10.98. Sale	**7.47**
3-Way Paper Dispenser, Reg. 8.98. Sale	**5.97**

Housewares, Dept. 254, Lower Main Floor

Auto Slipcovers

Reg. each 6.98. Checked covers are of treated nylon fabric backed with laminated Polyfoam. Two-piece construction for fit and easy installation. Dirt and stain resistant, easy to clean. In red, blue, green grey. **Sale, each** 5.47

Automotive Supplies, Dept. 261, Main Floor,
Home Furnishings Building

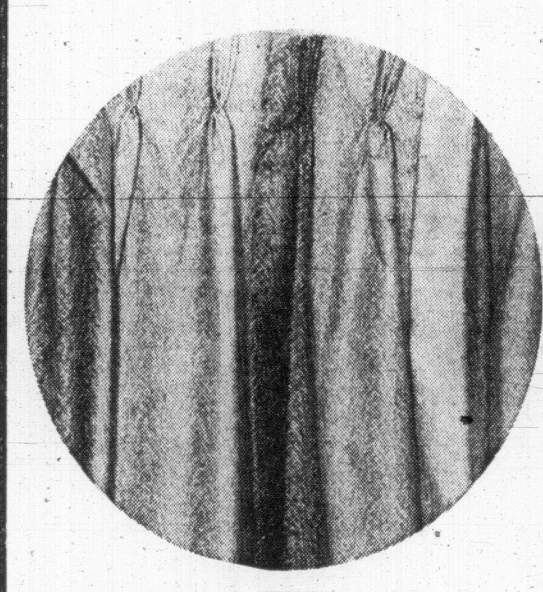

Fiberglas Drapery

"Sunray" ombre stripe in green, melon, blue. Pinch pleated drapes with completely washable heading.

1Wx84", (covers 4') **Reg. 17.95. Sale**	**12.97**
1½Wx84" (covers 6') **Reg. 27.95. Sale**	**20.57**
2Wx84" (covers 8') **Reg. 35.95. Sale**	**25.97**
3Wx84" (covers 12') **Reg. 53.95. Sale**	**38.97**

Draperies, Dept. 267, Second Floor
Home Furnishings Building

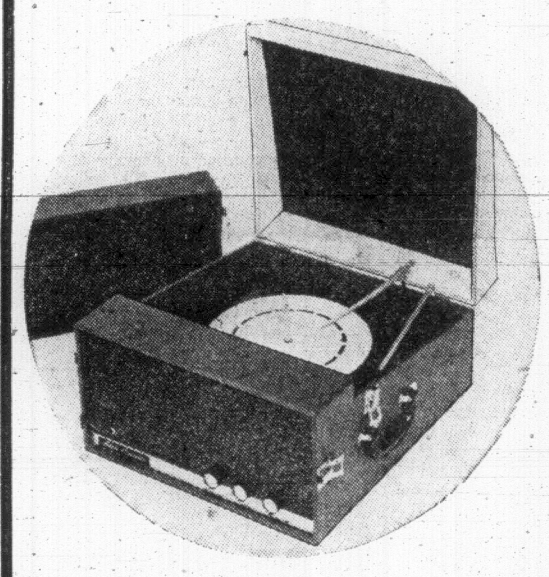

Portable Stereos

Automatic stereo players have removable speaker for maximum stereo separation. Two 4" speakers, two volume controls, tone control. Four speed changer. Good value at low sale price.

Sale, each 54.77

Stereos, Dept. 260, Main Floor
Home Furnishings Building

Recliner Chairs

Reg. each 129.50. No-sag construction, hardwood frame, double-dowelled and corner blocked. Seat is Polyfoam padded. Expanded vinyl upholstery in black, saddle brown, antique gold, tan.

Sale, each 97.00

Furniture, Dept. 270, Second Floor,
Home Furnishings Building

Viking Refrigerator

Top quality in a refrigerator at a budget-pleasing price. Overall capacity is 14.8 cu. ft. Storage in freezer up to 110 lbs. Plus the added convenience features including tall bottle storage, removable egg basket, full width crisper. Refrigerator section has cycle defrost. Thin wall construction.

Sale, each 259.87

Refrigerators, Dept. 256, Main Floor
Home Furnishings Building

Unfinished Furniture

French Provincial styling, birch veneers.

Triple dresser, 60". **Reg. 56.95. Sale**	**44.97**
Framed mirror, 24"x28". **Reg. 15.95. Sale**	**12.97**
5-Drawer chest, 16x32x45. **Reg. 41.95. Sale**	**32.97**
3-Drawer chest, 16x32x30. **Reg. 29.95. Sale**	**23.97**
Double Ped. Desk, 16x48x30. **Reg. 49.95. Sale**	**39.97**
Night table. Reg. 17.95. Sale	**13.97**
Panel Headboard, 4'6" or 3'3". Reg. 14.95. Sale	**11.97**

Furniture, Dept. 270, Second Floor
Home Furnishings Building

3 Patterns to Pick in Breakfast Sets

Choose from three exciting breakfast set patterns all in durable ironstone earthenware. Patterns and colours under the glaze to ensure lasting beauty. "Trala," "Caballa" or "Gardenia."

20-pce set—**Sale, each** 13.37 53-pce. set—**Sale, each** 29.97

20-pce. set consists of 5 place settings.

53-pce. set consists of 5 place settings, plus 2 vegetable bowls, platter, covered sugar, cream and 8 fruit nappies.

China, Dept. 252, Main Floor, Home Furnishings Building

Victoria Room

Tomato and Rice Soup
Roast Beef and Yorkshire Pudding
Whipped Potatoes Peas
Roll and Butter
Queens Pudding 1.67
Tea or Coffee

Victoria Room, Fourth Floor

Plate Glass Mirrors

Top quality, highly polished mirrors with ¼" bevelled edge. Polished both sides for clear image . . . brighten your home and save.

Size 30"x60". **Reg. 36.95. Sale,** each	**29.95**
Size 34"x48". **Reg. 34.95. Sale,** each	**26.95**
Size 36"x48", **Reg. 32.95. Sale,** each	**25.95**

Complete with plastic clips and screws.

Pictures and Mirrors, Dept. 276, Second Floor,
Home Furnishings Building

Glidden Paints

Inside the house . . . choose paints by Glidden for a fashion look on a little budget!

Flat Latex White—For use on interior plaster, painted walls. Fast-drying and odourless, quick to clean up. Can be tinted in 72 colours. **Reg. 6.95. Sale,** gal. **4.99**
2 for **9.00**

Paints, Dept. 274, Lower Main Floor

Budget Charge Terms Available. Customer's Accounts Office, Third Floor

trans-canada sale

3rd great day to save

Birkdale Terry Robes

Reg. each 16.95. Thick, thirsty Cannon terry robes have comfortable full cut, shawl collar, self belt and 3 pockets. In powder, Royal or brass. Sizes small, medium and large. Poly wrapped.
Sale, each 12.97

Men's Wear, Dept. 228, Main Floor

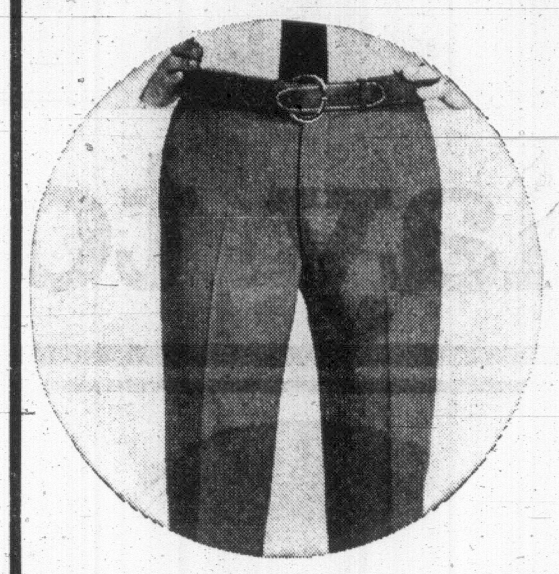

Men's Birkdale Pants

Reg., pair 14.98. Lightweight Fortrel/Wool blend, with Perma-Crease finish. De luxe finishes include nylon pocketing, Ban-Rol waist. In brown olive, heather olive, olive tan and gold. 30 to 42.
Sale, pair 10.87

Men's Wear, Dept. 229, Main Floor

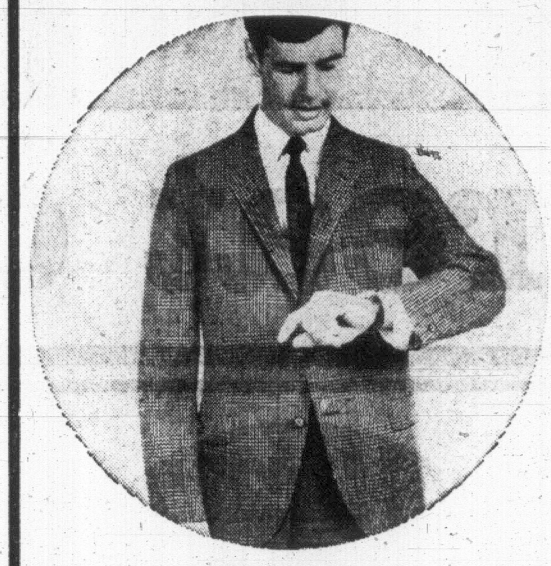

2-Button Sportscoats

Reg. each 35.00. Birkdale custom sportscoats of Dacron/Rayon blend. Two-button style with centre or side vents in greys, blues, gold, olives, browns. Plaids and checks. 37-46 Reg., 36-42 Short, 38-46 Tall. **Sale,** each 27.87

Men's Wear, Dept. 229, Main Floor

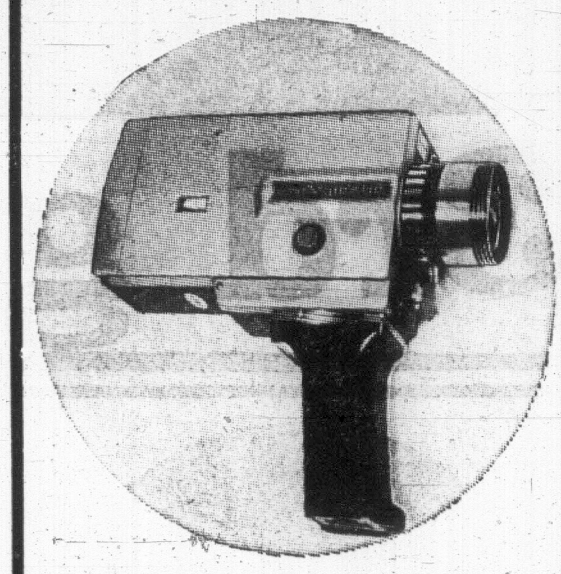

Super 8 Movie Camera

Reg. 89.95. Made by Majestic with through the lens reflex viewing and metering, Zoom lens, automatic exposure control. Easy drop-in film loading, electric drive. Comes complete with hand grip.
Save 20.48. **Sale,** each 69.47

Cameras, Dept. 512, Main Floor

Super size 'Crest'

Budget savings on the super-size tube of tingly, good-tasting Crest toothpaste. The whole family will use it—buy several at this special low price.
Sale, each 1.07

Sundries, Dept. 212, Main Floor

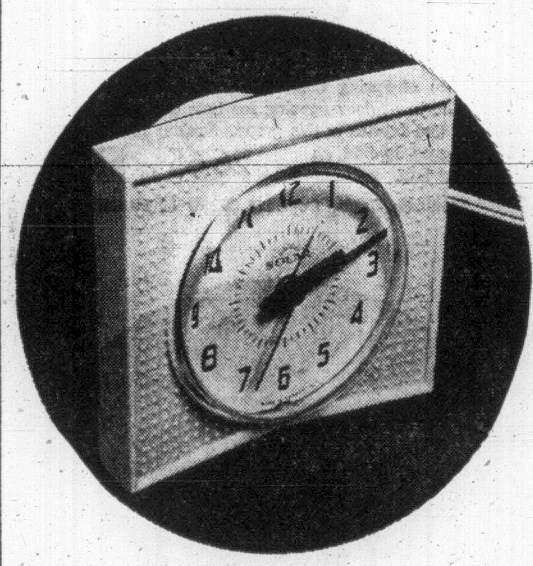

25% Off Alarm Clock

Reg. each 5.95. Solar electric alarm clocks in ivory coloured case with easy to read dial and sweep second hand. About 4" square —just right for bedside tables, etc. Made by Westclox. **Sale,** each 4.37

Clocks, Dept. 215, Main Floor

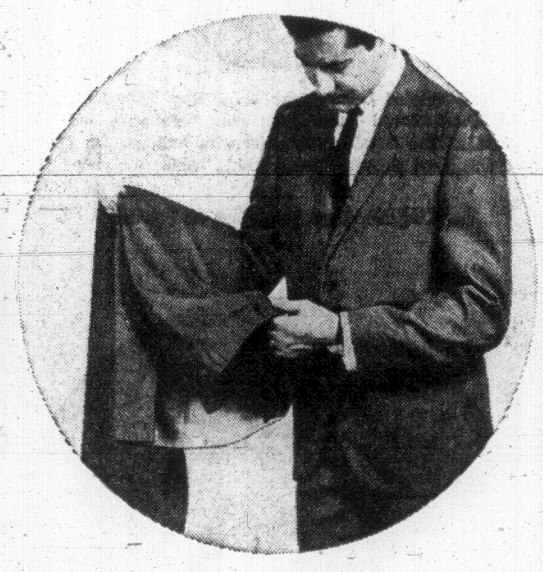

Suits—Save 20.13

Reg., each suit 100.00. All-wool worsteds in new patterns and colours—many styles to choose from. 37-46 Regular, 36-42 Short, 38-46 Tall.
Sale, 2-piece suit 69.87

Extra Pants—**10.00** Each

Men's Wear, Dept. 229, Main Floor

Budget Charge Terms Available

See Our Customer's Accounts Office Third Floor

Slazenger Rackets

Reg. each 13.98. Slazenger "Golden Shaft" tennis racket—exclusive to Eaton's. Ash-away strung in light, medium and heavy. An excellent value now!
Sale, each 10.97

Sporting Goods, Dept. 261, Main Floor,

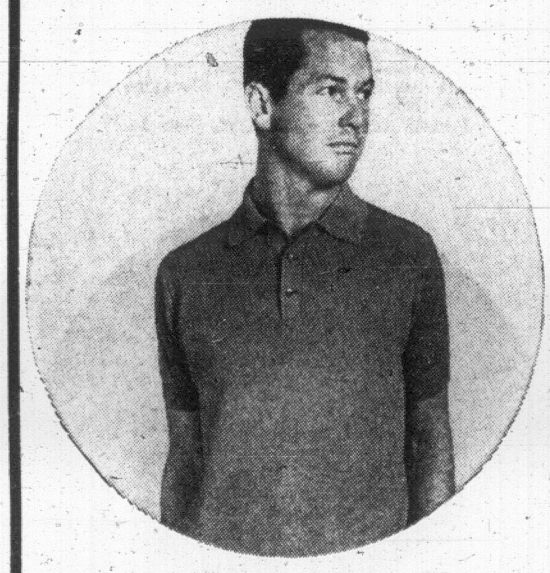

Banlon Polo Shirts

Reg. each 5.95. Cool and comfortable for leisure wear — short sleeves, three-button plaquet front, machine wash and dry. Navy blue, Royal blue, orange and green. S.M.L.XL. **Sale,** each 4.67

Budget Store, Dept. 928, Downstairs

Perma-Press Jackets

Reg. each 10.95 Fortrel/cotton blend, Scotchgard stain and rain repellent. Golfer style with slash pockets, button cuffs. Beige, blue, light olive, sizes 36 to 46.
Sale, each 7.97

Budget Store, Dept. 928, Downstairs

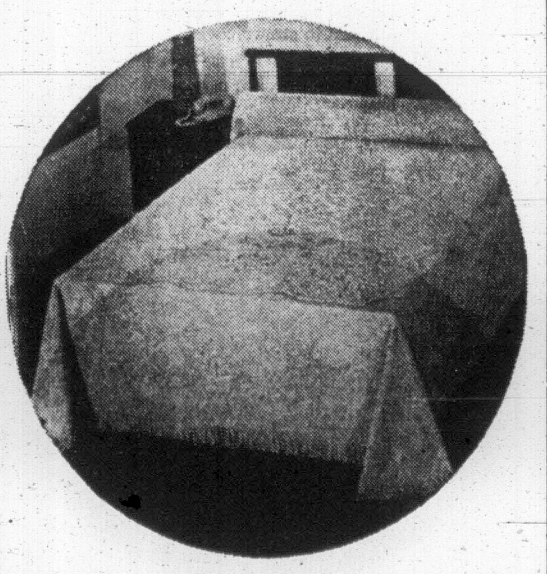

Heirloom Bedspreads

First quality Heirloom cotton bedspreads, pre-shrunk and fully machine washable. In rich shades of pink, green, gold, brown, antique white and snowy white. Single or double bed size.
Sale, each 7.87

Budget Store, Dept. 928, Downstairs

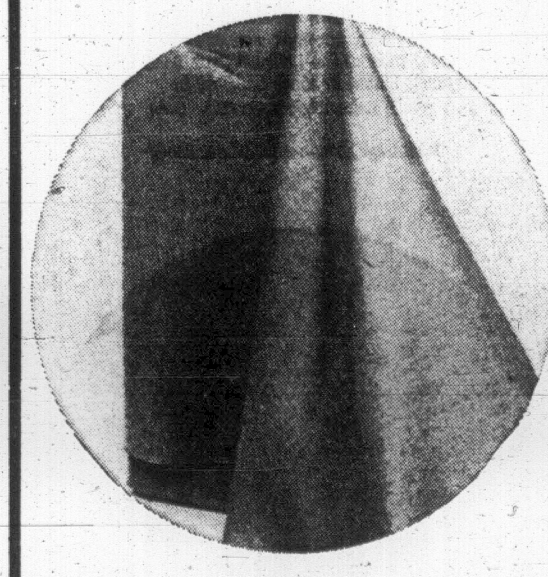

36" Slub Rayon\Silk

Whip up dresses, blouses and 2-piecers in sunshine colours for Summer wearing. Slub rayon and silk blend imported from Italy, fully crease resistant. Attractive plain shades to accent your wardrobe.
Sale, yard 2.57

Fashion Fabrics, Dept. 233, Third Floor

BUY LINE /388-4373/

Shop from Your Home, Dial Direct for Fast Courteous Service.

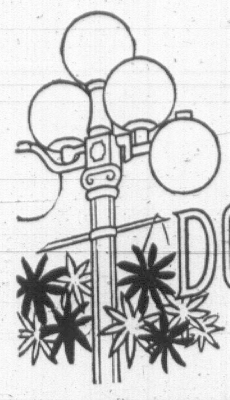

EATON'S

Open Tonight 'til 9:00 p.m.

trans-canada sale

3rd great day to save

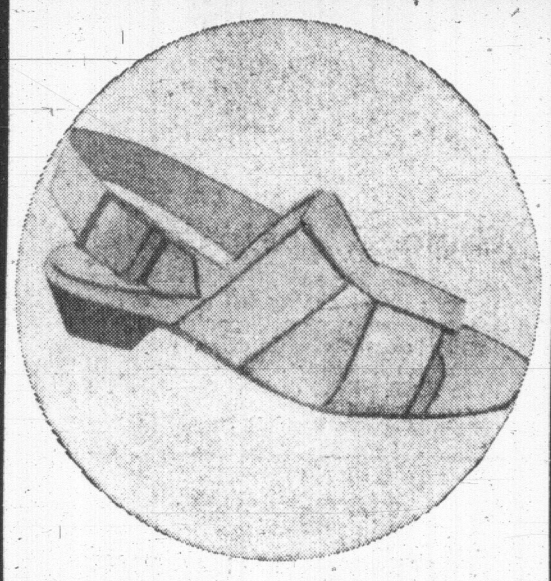

Airy Italian Sandals . . . Ord. 6.99. Fine leather sandals in instep strap or sling heel styling with low sandal heel or low stacked heel. Comfortable foam padded soles and leather outsoles. 2 styles in bone, white, natural. Sizes 5 to 10 in the group. **Sale**, pair 4.97

Shoes, Dept. 238, Floor of Fashion

Floral Printed Leisurewear . . . Reg. 11.00 to 13.00. A. Short-sleeved surah muu muu with yoke bodice. S.M.L. Also **Surah shifty shirt** with button front, short sleeves. Sizes, S.M.L. **Sale** 8.97

Lingerie, Dept. 209, Floor of Fashion

Clearance of Spring Coats . . . . Reg. 40.00 to 80.00. Better be in at door opening for best choice of styles, colours and fabrics in this group. Broken sizes 8 to 18. You're sure to find an excellent buy. **Sale** 26.65 to 53.30

Women's Coats, Dept. 244, Floor of Fashion

Gleneaton "Little Heels" . . . Ord. 11.00. A. Centre gore sling in black or honey patent with burnished buckle. B. T-strap sling in black, patent, white, pink, or blue leather. C. Stitched vamp sling with nailhead trim. Navy or bone leather. Sizes 7-10 AA. 5-10 B. **Sale**, pair 8.97

Shoes, Dept. 238, Floor of Fashion

Crisp, Lightweight Straw Handbags in 10 delightful styles to wear with summer cottons! Roomy styles with generous interiors to hold all your needs. Choose white, natural, black, or toast . . . be in early . . . you'll want more than one. **Sale** 3.17

Handbags, Dept. 217, Main Floor

Colourful Spring and Summer Millinery . . . all the newest fashion trends in straws, Swiss braids, organzas and florals. Choose mint green, yellow, orange, pink, turquoise, navy, black and white. Shop early. **Sale** 4.97

Millinery, Dept. 204, Floor of Fashion

Screen Print Polyester Crepe Blouses in classic shirt style with long or roll sleeves, button-down collar, side slits. Inner-outer style in red or blue. Sizes 12 to 18. **Sale** 5.57

Sportswear, Dept. 246, Floor of Fashion

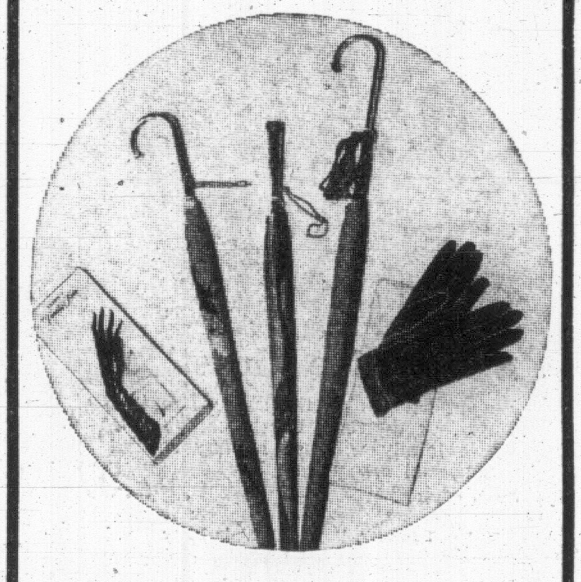

Vanity Fair Leather-Look Gloves in white, navy, oyster.
Shortie Length, Reg. 3.00. Sale 2.37
4-Button Length, Reg. 3.50. Sale 2.77
Matching Scarves, Reg. 1.00. Sale 77¢
Nylon Umbrellas in assorted prints and plains with handsome handles including new Florentine design. **Reg. 8.00. Sale** 4.77

Fashion Accesories, Dept. 201, Main Floor

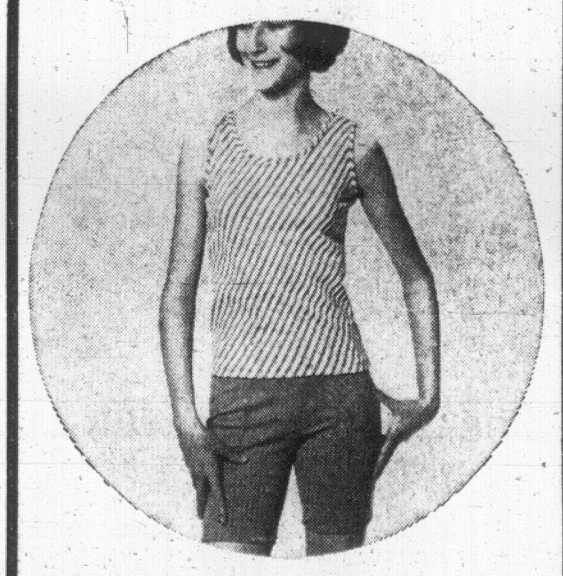

Girls' Nylon Stretch Co-ordinates . . . Reg. 2.99. Short Shorts with neat elastic waistband. Lime, navy, or orange. **Diagonal Striped Tank Tops** with scooped neck. Lime/white, orange/white. Both machine washable and dryable in sizes 8 to 14. **Sale 2.37** 2 for 4.57

Hi Shop, Dept. 211, Third Floor

Easy-Care Arnel Shifts . . . cool for summer in easy-care Arnel with an ottoman ribbed effect. Styling is feminine . . . step-in shift with soft ruffled front and long or short sleeves. Assorted summer pastels. Sizes 12 to 18. **Sale**, each 10.99

Misses' Dresses, Dept. 341, Floor of Fashion

Budget Charge Terms Available

See our Customer's Accounts Office for full Credit Details! Third Floor

Cool Summer Sandals . . . Reg. 3.99. Cross straps, mules and T-straps in summery shades of suntan, taupe, wheat, tobacco, yellow, orange, white/gold, black/silver. Choose a pair to go with every outfit in sizes 5 to 10. **Sale**, pair 2.97

Downstairs Budget Store, Dept. 901,

Crisp Cotton Dresses in popular tailored style with short sleeves. Hand washable prints in blue, green, pink. Figure flattering fashion for half-size figures. Sizes 16½ to 24½. Shop early for best choice. **Sale** 5.97

Downstairs Budget Store, Dept. 901,

BUY LINE /388-4373/

Shop from Your Home! Dial Direct for Fast, Courteous Service.

Weather:
Partial Clearing, Cool

Victoria Daily Times

TODAY'S NEWS TODAY
Telephone 382-3131
Classified 386-2121

84th Year, No. 270 ★ VICTORIA, B.C., THURSDAY, APRIL 25, 1968 —40 PAGES

PRICE: 10 CENTS WEEKEND 15 CENTS

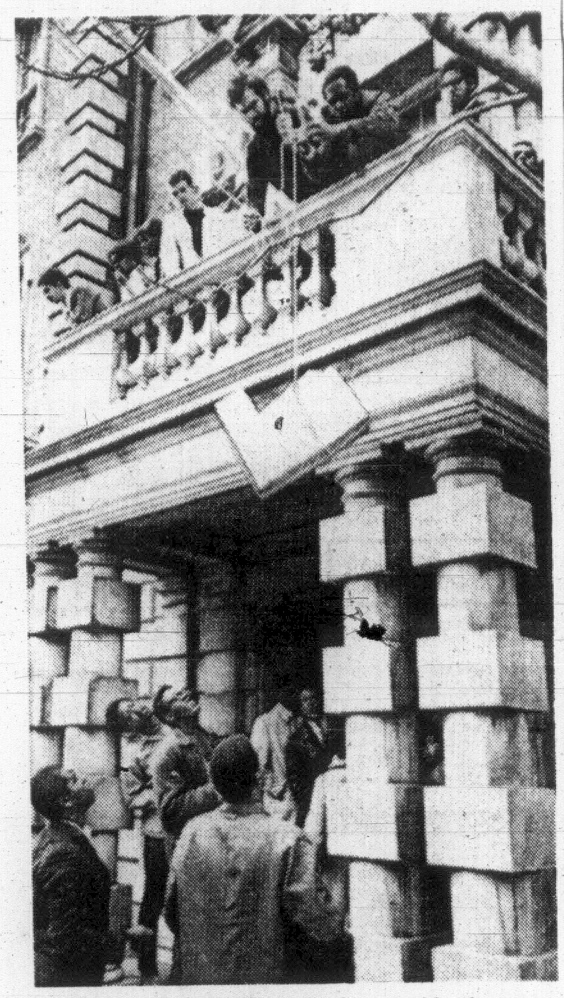

GETTING SUPPLIES of food to enable them to continue siege of administration building are group of students at Boston University. Similar demonstration was being carried out in New York. (AP Wirephoto.)

VETS ATTACK PROTESTERS AT CENOTAPH

LONDON (AP)—Australian and New Zealand war veterans clashed with anti-Vietnam war demonstrators today at a wreath-placing ceremony at London's Cenotaph, the national war memorial.

The veterans were commemorating Anzac Day, honoring the Australian and New Zealand dead in the two world wars.

The veterans surged up the steps of the Cenotaph and tried to destroy the anti-war group's wreath.

The veterans also grabbed the demonstrators' banners, ripping them and trampling on them.

Police arrested eight demonstrators.

Paris as Compromise May Break Deadlock

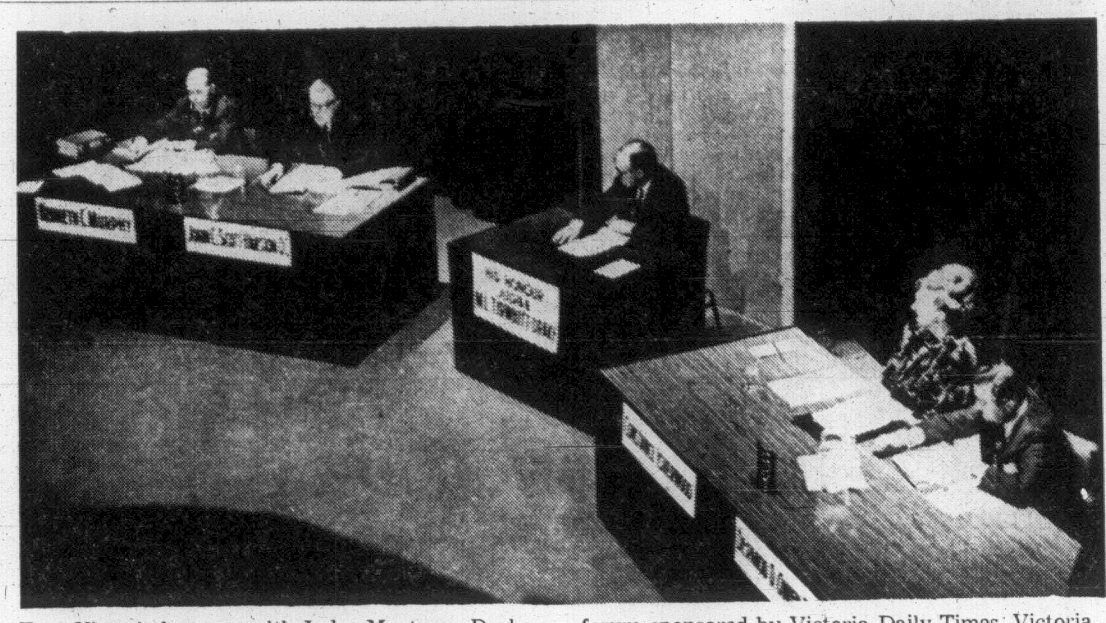

Four Victoria lawyers, with Judge Montague Drake as moderator, answer battery of questions at legal forum sponsored by Victoria Daily Times, Victoria Bar Association and Radio Station CJVI.)

Hanoi Reply Secret

(Times News Services)

North Vietnam replied today to the latest United States proposals on the site for preliminary peace talks but the nature of the reply was not disclosed.

U.S. Ambassador William H. Sullivan was called to the North Vietnamese embassy in Vientiane, capital of Laos, to receive a formal note from the Hanoi government.

There were widespread rumors that both sides are approaching a compromise on Paris as the site for talks.

U.S. officials in Washington said however that North Vietnam appears to be mounting a major campaign aimed at getting the United States to accept Warsaw.

That was their assessment of Poland's reported appeal to six embassies in Warsaw to exert influence in bringing preliminary peace talks on ending the Vietnam war to the Communist nation's capital. In Ottawa, the Canadian government confirmed its embassy received the appeal.

President Johnson meanwhile was reported prepared to carry on prolonged, hard-nosed negotiations with North Vietnam over the site.

U.S. officials say North Vietnam believes that by manipulating public opinion pressures against the Johnson administration it can force the U.S. to agree to a place agreeable to Hanoi and painful to Washington.

SITE AS WEDGE

U.S. officials also believe if the site is unfavorable enough to U.S. interest and disliked enough by South Vietnam the issue may be used to drive a wedge between the Washington and Saigon governments—which is one reason why the White House and state department have been nervous about the site selection process from the beginning.

A third motivation suggested by American officials is that North Vietnam feels it is important to determine at the outset how much power it can wield.

Reliable sources in Warsaw said Wednesday that the Polish government called in envoys of Canada, the Soviet Union, Japan, Britain, France and India and asked them to approach Washington about agreeing to Warsaw for initial U.S.-North Vietnamese talks.

Diplomatic sources in London said the Soviet Union has thrown its full weight behind Hanoi's demand that Warsaw be chosen.

Moscow's influence is strong in the Polish capital and the Kremlin would be able to keep a closer watch on Washington-Hanoi talks there than in any of the other sites suggested so far.

Johnson administration leaders stuck to their position that the city had to be a neutral place in respect to the war and a site which provided access for U.S. allies in the war, particularly the Saigon government, South Korea and Thailand.

Among foreign diplomats speculation continued to centre on Paris as a compromise city.

LOSING FACE?

Some U.S. officials acknowledge privately that in the propaganda battle that has been waged in the three weeks since

Continued on Page 2

Foreign Policy Key Issue

By DAVE McINTOSH

OTTAWA (CP) — Prime Minister Trudeau said Tuesday foreign policy will be an issue in the June 25 election campaign.

Just 26 hours later, Conservative Leader Stanfield took up the challenge in his opening shot of the campaign at London, Ont.

In the foreign policy field at least, the campaign may be the liveliest since acceptance of American nuclear weapons was an issue in the 1963 contest.

The external affairs issue really began April 7, the day after Mr. Trudeau was chosen Liberal leader, with Mr. Trudeau's call for a complete re-assessment of foreign policy.

He was replying to a question about the possibility of bringing Canadian troops home from Europe.

Mr. Stanfield termed this a casual and incomplete statement on foreign policy which Mr. Trudeau had made "off the top of his head."

On Wednesday night in a speech at London he went further.

"Rhetoric," he said of Mr. Trudeau's statement.

SUGGEST REVIEW

The prime minister had suggested a review of Canada's commitments. But the renewal of the North American Air Defence agreeent with the U.S. for five years—signed before Mr. Trudeau became Liberal leader—suggested a foreign policy which would retain Canadian commitments.

Mr. Stanfield said NATO would deteriorate if Canada withdrew from the alliance.

Mr. Stanfield demanded an early and explicit statement by Mr. Trudeau on foreign policy.

The freshman prime minister said Wednesday that reshaping foreign policy is very important to him and that he will have ideas to present during the campaign. However, it would not be wise to introduce fundamental changes before the election.

He said he has a basic objection to the proliferation of nuclear weapons. The more countries which had such arms, the greater the danger of some trigger-happy nation starting a war.

The implication was that he may rid Canada of American nuclear weapons. In 1963, he called then Prime Minister Pearson the "unfrocked prince of peace" for accepting these weapons.

Defence Minister Cadieux returns today from a meeting of the NATO nuclear planning group, of which Canada is a permanent member. The group deals with how best to employ tactical nuclear weapons in the defence of Europe.

There are some 7,000 American tactical nuclear warheads in Europe, hundreds of which

Continued on Page 2

EFFECTIVE PROBABLY IN JUNE

Wider Divorce Law Explained At Annual Panel Discussion

By NORMAN CRIBBENS

Under Canada's new divorce legislation, sodomy, bestiality, rape or homosexuality will be grounds for divorce.

Victoria lawyer, Kenneth Murphy, gave this answer at the legal forum in the McPherson Playhouse Wednesday night, sponsored by the Victoria Daily Times, Radio Station CJVI and Victoria Bar Association.

More than 700 men and women, most of them in the middle-age group, attended the forum—the third of its kind since 1966.

A leading question addressed to the panel of four Victoria lawyers was: "When will the new divorce laws be in effect and what will be the grounds for divorce?"

Mr. Murphy replied:

"The basic ground for divorce for many years has been adultery and that still exists in the new divorce legislation, which has not yet been proclaimed.

"It was thought the new legislation would come into effect in May 1 of this year, but that is not so. It may not come in until perhaps June or July or even in the fall, because certain rules have to be made up in order to deal with this new legislation."

Mr. Murphy said the new divorce legislation provides that adultery will still be a ground for divorce. Other grounds will be sodomy, bestiality, rape or homosexuality.

There is also, he added, a new proviso that, where the petitioner has been treated with physical or mental cruelty of such kind as to make it impossible for the marriage to continue, a divorce may be granted.

Continued on Page 2

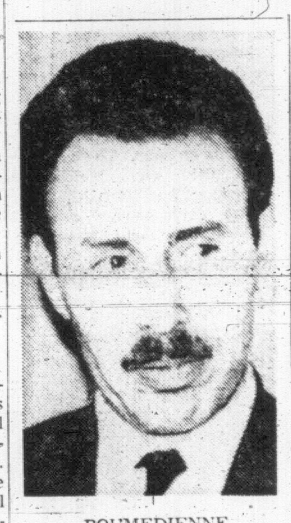

BOUMEDIENNE
... cut lip

Assassins Miss Mark In Algeria

ALGIERS (UPI) — Two men today machine gunned a car carrying Algerian President Houari Boumedienne but he escaped with a cut lip from flying glass. An official announcement said the two suspected assailants were killed.

The assassination attempt came minutes after a cabinet meeting presided over by Boumedienne who five months ago crushed an attempted military coup against his regime.

Police promptly surrounded the hilly, sun-baked area overlooking Algiers and announced an hour later the two suspected assailants had been killed. One of Boumedienne's body guards was reported killed in the shooting affray.

The government-controlled Algerian news agency APS reported the assassination attempt, the first since Boumedienne seized power on June 19, 1965.

QUESTIONS, ANSWERS ON PAGES 18, 19

Mystery Surrounds Russian Satellite

MOSCOW (Reuters) — The Soviet Union today launched an unmanned satellite of the kind that prompted former U.S. defence secretary Robert McNamara to say Russia was testing an orbiting bomb system.

The new craft was put into a low, partial orbit and was apparently returned to earth before making a complete rotation. The evidence for this is the lack in the official announcement of an orbiting time, normally given when conventional satellites are launched.

McNamara said Nov. 3 last year that a series of nine similar Soviet satellites appeared to be tests of a Fractional Orbital Bombardment System, in which bombs would be placed into a low orbit and then brought down over their targets.

Today's satellite, Cosmos 218, was the first of this type since McNamara made his announcement. Like the previous nine satellites, its minimum altitude was about 90 miles.

The Soviet Union also announced today that another unmanned satellite, Cosmos 217, had been launched Wednesday. The official announcement did not give precise details of its mission.

FEDERAL Fisheries Minister Hedard Robichaud announced today he will not seek re-election because of "personal reasons." Mr. Robichaud, 56, has represented the New Brunswick riding of Gloucester since 1953 and was named fisheries minister in 1963.

Saigon Warned Of Attack

See Story, Page 3

SAIGON (AP) — The national police directorate warned the 3,000,000 residents of Saigon today that the Viet Cong plans another attack on the capital.

A communique was the first official warning, although the army was placed on full alert in Saigon and 11 outlying provinces earlier this week.

"The Viet Cong now are employing all means to transport arms, ammunition and explosives into Saigon, this with the goal of provoking trouble and outbursts of violence among the population and to assure the North Vietnamese Communists a favorable position in forthcoming negotiations," the communique said.

'NON-VIOLENT' SCUFFLE

Students Blocked By Demonstration

NEW YORK (UPI) — Graduate students trying to attend classes at Columbia University clashed today with a militant protest group laying siege to university buildings for a third day.

The student demonstrators permitted two professors to enter Fayerweather Hall, one of four university buildings taken over in the protest involving the Vietnam war and racial issues. The protesters had voted to allow students and faculty to enter the hall.

But when two graduate students in economics attempted to force their way through the demonstrators, a scuffle broke out and the students gave up and left.

Prof. Stanislaw Wellicz and a colleague were the first to arrive at the hall for 9 a.m. classes. After some discussion with the student demonstrators sitting across the entrance, both climbed over the demonstrators and entered the building.

"I don't think a dispute between the administration and the community should disrupt classes," Wellicz said.

Moments later, two students arrived to attend Wellicz's class in economic growth and development and found their way barred.

Robert Baker, 24, and Arthur Ganzolsi, 23, tried to push through the demonstrators but several of the protesters pushed back and both students gave up.

"You're interrupting my money," the red-haired Baker shouted angrily at the seated students and 10 pickets. "I'm not here to attend a ... meeting. I want to attend class."

The demonstrators then took a new vote on allowing access to Fayerweather Hall and again decided not to block the way.

"They voted to let people in," David Epstein, 25, a graduate student in anthropology reported, "but they're keeping their bodies in the way. Anyone who wants to enter will have to climb over them."

NON-VIOLENT

Epstein, one of the demonstrators, said they were determined to keep their protest nonviolent.

University administrators and faculty members met most of the night or remained on call hoping for a break in the protest.

About 250 students spent most of the night in four of the university's building, including administration buildings for the graduate university and undergraduate college.

The students freed the acting dean of Columbia College, Henry S. Coleman, and two aids Wednesday after holding them captive in Coleman's office for 26 hours. They also temporarily barricaded themselves inside the office of university president Grayson Kirk Wednesday and wrecked it.

At issue in the Columbia protest—which involved only a few hundred of the 27,500 students enrolled — were the school's plans for a new gym in a nearby Harlem park and its work with the Institute for Defence Analysis.

Tour Off Tour Cut

OTTAWA (CP) — Governor-General Michener has cancelled official visits to six provinces because of the June 25 general election.

A Government House announcement today said the Governor-General "has regretfully decided . . . that it would be inadvisable to make official visits and accept public engagements while a general eelction is taking place."

Mr. Michener had planned visits to Manitoba, Saskatchewan and British Columbia in May and to New Brunswick, Prince Edward Island and Nova Scotia in June.

TAJ MAHAL SLOWLY SINKING IN THE EAST

Cracks Are Growing in Monument to Love

AGRA, India (AP) — The magnificent Taj Mahal, the peerless monument to love which is India's major tourist attraction, may be sinking ever so slowly into the sacred Jumna River.

Mogul Emperor Shah Jahan's memorial to his second wife is in no immediate danger of crumbling, but some experts in the department of archeology say prompt remedial action is needed.

The Taj first developed cracks in portions of its massive underground foundation several years after its completion, about 1654.

An Englishman, Capt. Joseph Taylor, made repairs in 1810. Additional repairs were logged in 1874.

A recent check showed the tilt of the Taj's four minarets has increased, with one leaning nearly nine inches. Cracks in upper reaches of the huge marble dome are reported enlarging as well.

BEAUTY WORLD-KNOWN

Whatever cracks there may be in the 300-year-old monument, it is still a work of art. Whether viewed at the break of dawn, in the glaring sun of mid-day or in the sheen of a full moon, the Taj lives up to every expectation of the tourist.

A good portion of the $33,600,000 in foreign exchange which India earned from tourists last year must be credited to the Taj.

Special air, rail and bus service is provided from New Delhi to Agra, a distance of 120 miles, and efficient guide service is readily available.

Shah Jahan had the Taj built as a sepulchre for his second—and favorite—wife, Mumtaz Mahal, Exalted of the Palace. She bore 14 of the emperor's children, dying while giving birth to his eighth son, in 1630 while the shah was waging a battle campaign nearby.

The shah invited designs for the monument and finally selected one by Ustad Isa, a Persian.

The emperor brought in skilled craftsmen from France, Italy, Persia and Turkey, and threw 20,000 laborers into the construction. It took about 22 years. One Indian government publication estimates the original cost at $70,000,000.

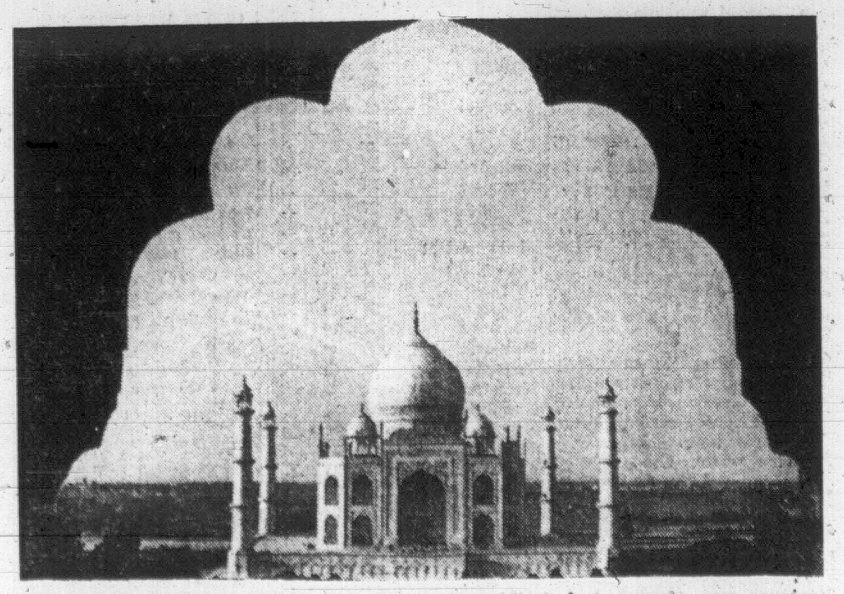

MAGNIFICENT Taj Mahal of India appears through scalloped archway to be in no immediate danger of crumbling, but experts say repairs are needed on foundations. (AP Wirephoto.)

Any peace talker who'd rather go t' Warsaw than Paris ain't bin t' Paris.

★ ★ ★

One thing them lawyers proved las' night is thet trouble kin be fun.

★ ★ ★

Election campaigners are gittin' their heads t'gether, an' no holes barred.

Index to Inside Pages

	Page
Major Push Opens On North Viet Stronghold	3
Saanich Tax Rate Up By Less Than Mill	8
Racial Controversy Boils In Britain	25

Ask The Times	21	Entertainment	26	Penny Saver	22
Births, Deaths	35	Finance	10, 11	Radio, TV	36
Classified	35	Home Garden	37	Sport	12, 13
Comics	37	Island	24	Weather	2
Dear Abby	23	Mayse	21	Women	22, 23

TORONTO MARKET TRADING

In addition to The Canadian Press reports of the full Toronto trading, market quotations are also supplied by the Canadian Investment Dealers' Association; Richardson Securities; Pitfield, McKay, Ross and Co.; Royal Bank; Pemberton Securities Ltd.; Hagar Investments Ltd.; A. E. Ames and Co Ltd. and Vancouver Stock Exchange.

TORONTO CLOSING STOCKS
Distributed by CP

Toronto Stock Exchange—April 25

Complete tabulation of Thursday transactions. Quotations in cents unless marked $. z—Odd lot, xd—Ex-dividend, xr—Ex-rights, xw—Ex-warrants. Net change is from previous board-lot closing sale.

INDUSTRIALS

A—B

Abitibi	19140	$7½	7!	7½	+ ⅛
Acklands	858	$14	13¾	14	— ¼
Acklands p	240	$22½	22½	22½	
Alta Gas T	4620	$35½	35½	35½	
Alta Gas p	50	$80⅝	80½	80⅝	+1½
Alta Gas w	2407	690	660	660	— 5
Alta Nat	290	$19½	19½	19½	+ ½
Algo Cent	1900	$9¾	9½	9¾	— ⅛
Algoma St	3362	$19¾	18⅞	18⅞	+ ⅜
Alcan	4123	$24⅜	24⅜	24⅜	+ ⅛
Alcan pr	1411	$33¼	31½	31½	— 2
Alumin pr	100	$17¾	17¼	17¾	
Almin 2p	50	$37	37	37	
Anglo-cn	100	$5	5	5	
Anthes A	1180	$30	29½	29¾	
Argus	900	$10¾	10⅜	10¾	+ ½
Args 250 p	100	$35	34½	35	+ ⅛
Argus C pr	1350	$8¾	8½	8¾	— ⅛
Asbestos	170	$19½	19¼	19½	— ⅜
Ashdwn B	400	$12	11½	12	+ ⅛
Atco Ind	12695	$9¼	9	9¼	+ ⅛
Atl Sugar	6315	$7	6⅞	7	
Atl Sug A	500	$15½	15½	15½	
Auto Elec	2050	$11½	11¼	11½	+ ⅛
BACM Ind	100	$16	16	16	
BahC D	14700	70	66	66	+ 1
Bank Mtl	8140	$12¾	12¼	12¼	+ ¼
Bank N S	4897	$17	16¾	16⅞	
Bartaco	350	$7	7	7	
Bay Mills	z100	425	400	425	
Beatty	z100	$7½	7½	7½	
Beaver L	2390	$15¼	15	15	— ¼
Becker B p	z50	$9½	9¼	9½	
Bell Phne	6285	$44	43¾	43¾	— ⅝
Bow Valy	5925	$9¾	9¼	9½	+ ⅛
Bow Vly w	850	725	700	725	
Bowater	z5	$6¼	6¼	6¼	
Bowes	100	$10½	10½	10½	+ ⅛
Bramalea	1160	$21½	21	21½	+ ½
Bramal w	3030	$14⅞	14¼	14⅞	+ ⅝
Brazilian	4431	$15	14¾	14¾	— ¼
Brdg Tank	100	260	260	260	+30
Bright	25	$70	70	70	
BA Oil	10401	$40½	40	40½	+ ⅝
BC Forest	355	$14⅞	14¾	14⅞	+ ⅛
BC Sugar	70	$39	38¾	39	+ ¼
BC Sugar p	259	$17½	17½	17½	
BC Phone	270	$58½	57½	58½	+2½
BCPh 6 pr	z10	$90	90	90	
BCPh 1956	35	$70	70	70	
BCPh 4.84	z20	$18½	18½	18½	
BCPh 5.15	z10	$78½	78½	78½	
Br Nfld C	1135	370	365	365	— 5
Bruck A	z15	$16	16	16	
Buntin Rid	300	$10	10	10	
Burns Fds	250	$16¾	16⅝	16¾	— ⅛
Burrard	100	$7¼	7¼	7¼	

C—E

CAE Ind	700	$8¾	8½	8½	— ¼
Calgary P	1135	$22½	21¾	22½	+1⅜
Calgy 540 p	470	100	99½	100	+ ½
CD Sugar	140	$25	25	25	
Can Bread	575	$11¼	10½	11¼	+ ⅜
Can Cem	300	$27½	27½	27½	
Can Malt	420	$17⅞	17¾	17¾	+ ¼
Can Malt p	830	85	85	85	
C Packrs B	75	$80	80	80	
Can Perm	2225	$9⅞	9¾	9¾	+ ⅛
CSL	425	$25	24½	24½	— ½
CSL pr	100	455	455	455	+ 5
Cdn Brew	2530	$7¾	7¾	7¾	
CB Alum A	600	$15⅝	15½	15½	— ⅛
C Chem w	2500	265	260	260	
C Curtiss	7290	320	310	310	— 5
Cdn Equty	260	$7¼	7	7	
C Found pr	220	$14	14	14	
CGE pr	50	$31½	31½	31½	
CG Invest	128	$49¼	48½	49½	— ½
C Gilde-	17300	$14⅛	10⅜	14	+3⅜
C Hydro	535	$12	11¾	11¾	
C Imp	12995	$16	15¾	15⅞	— ⅛
CIL	1270	$12	11⅞	12	+ ⅛
C Marconi	1320	$5¾	5¾	5¾	
CP Inve pr	7090	$21½	20½	21	+ ½
CPR	3226	$32⅝	32	32	— ¼
CPR $3. pr	4060	$9¾	9¼	9⅝	+ ¼
CPR UK P	240	$7¾	7¾	7¾	
C Petrofin	1857	$15¾	15⅛	15⅞	+ ⅜
C Refract	300	$12	12	12	
Cdn Tire	130	$45½	45¼	45½	
Cdn Tire A	1478	$41	40½	40½	+ ⅛
Cdn Wall	25	$59	58	59	
CWN Gas	270	$14½	14½	14¼	— ⅜
CWN 5½ p	100	$15¾	15¾	15⅝	
C Westing	485	$15¾	15½	15¾	+ ¼
Canron Ld	210	$16¼	16¼	16¼	
Canron L p	315	$85½	85¼	85½	
Capit Bldg	6350	220	210	215	—30
Carrier JD	230	$8¼	7⅞	8¼	+ ⅛
CDRH	16395	$10	9½	10	+ ⅜
Chat-Gat	300	$14	14	14	
Chemcell	2525	$8¼	8	8	— ¼
Chrysler	100	$70½	70¼	70¼	+ ⅛
CHUM A	200	$19¾	19¼	19¼	+ ⅜
Clairton	100	375	375	375	+20
Clairton w	200	230	225	230	—20
Codville A	320	$6¼	6¼	6½	+ ¼
Columbia	100	325	325	325	
Columbi p	825	$11	10⅞	11	+ ¼
Cominco	2779	$23¼	23⅛	23¼	+1¼
Compro	200	295	285	295	+15
Compr Ap	100	$12	12	12	+1½
Computr	100	$11¼	11¼	11½	
Con Bath	905	$18	18	17⅛	+1¼
Con Bath p	400	$18	18	18	
Con Bath w	1400	335	315	335	+15
Con Bldg	3000	130	130	130	+ 5
Con Bldg p	100	290	290	290	
Con Bldg w	375	31	31	31	
Cons Gas	2918	$20¾	20	20¼	+ ⅛
Con Gas B	25	$84	84	84	— 5
Cosmos	25	$9	9	9	
Crain R L	440	$46¼	45¼	45½	— ⅜
Crestbrk	800	$5⅞	5⅞	5⅞	+ ⅛
Crow Nest	227	$29	28¼	29	+ ⅛
Crush Intl	3150	$15	14⅜	14⅜	— ¼
Cygnus A	125	345	345	345	—10
Cygnus B	260	$6¼	6¼	6¼	
Cygnus pr	100	$15⅜	15⅜	15⅜	+ ⅜
Dale-R pr	100	8	8	8	
DeHavind	10	$300	300	300	
Delta Elec	9275	360	330	370	+40
Distl Seag	1315	$43½	43	43½	+ ¼
Dome Pete	281	$59	57½	59	
D Bridge	318	$14½	14¼	14½	+ ⅛
DCoal pr	100	$12	12	12	— 1
Dofasco	8320	$18⅞	18¼	18¼	+ ¼
Dofasco p	25	$85¼	85¼	85¼	
Dom Glass	200	$8½	8½	8½	
Dom Lime	225	240	240	240	+35
D Magnes	200	$6⅛	6¼	6⅛	+ ¼
Dosco	286	$9	8¾	8¾	
Dom Store	8811	$16	15¾	16	+ ⅛
Domtar	3075	$8⅝	8¼	8⅝	+ ⅛
Domtar pr	285	$13¼	13¼	13½	+ ⅜
D Textile	4260	$14⅝	13⅞	14	+ ⅛
Dupont	595	$28¼	28¼	28¾	+ ½
Electro Rd	260	$9¾	9⅝	9⅝	
Emco	750	$17¼	17¼	17½	
Emp Life	599	$11¼	11⅛	11⅜	+ ⅛
Erie B	250	265	265	265	
Exquisite	475	470	450	450	+ 5
Exquite w	1300	85	85	85	

F—J

Falcon	8531	$104½	102	103½	+2⅛
Fam Play	1020	$49	48⅝	48⅝	
Fed Grain	900	$6	6	6	
Fittings	100	$16¾	16⅜	16⅜	— ⅛
Fleet	96495	205	185	195	+15
Fleetw'd	100	$15½	15⅛	15⅛	
Ford Cnda	165	$186	185	185	— 1
FPE Pion	430	$24	24	24	— ⅛
Fraser	2140	$16½	15¾	16⅛	
Freiman	3150	$9	8⅝	9	+ ⅜
Fruehauf	250	$15¼	15¼	15¼	
G Develop	100	$21	21	21	+ ⅛
GMC	328	$89	89	89	+ 1
G P Mfg A	100	$18½	18½	18½	+ ¼
G Stl Wire p	210	$69½	69½	69½	
GL Paper	150	$15⅝	15⅝	15⅝	— ⅛
GL Power	115	$17⅜	17⅜	17⅜	
Gt W Life	445	$55	53	54½	+3½
Gt W Sadle	100	78	78	78	— 4
Greyhnd	600	$12½	12⅜	12½	
Guar Trst	300	$8⅝	8⅝	8⅝	— ⅛
Hnd Chm A	200	$7¾	7¾	7¾	— ¼
Hardee	3000	39	38	38	
Hard Carp	150	$12½	12½	12½	
Hard Crp A	300	$10¾	10½	10¼	— ¼
Harveys F	955	$17¾	17½	17¾	+ ¼
Hawker S	2395	295	290	295	+10
Hawker pr	225	$48	46½	48	
Hays Dna	400	$13⅛	11⅜	11⅜	+ ¼
Hensdht p	25	$112	112	112	
Home A	8280	$23¾	23⅜	23⅝	— ¼
Home B	1250	$23⅞	23½	23½	— ⅛
Horne Pit.	2150	310	300	305	—10
HB Oil Gas	695	$37	38¼	36½	— ¼
HB Oil G pr	150	$55¾	55	55	—1½
Huron Eri	3980	$10½	10⅜	10½	+ ¼
Husky Oil	4235	$24⅛	23¾	24	+ ⅛
Husky B pr	25	$47	47	47	— ½
Husky D w	7119	$13⅞	13¾	13¾	— ⅛
Imp Life	175	$127½	126	126	— 1
Imp Oil	4206	$65⅛	63¼	65⅜	+1⅞
Imp Tob	1495	$13	12⅞	13	+ ⅛
Ind Accept	1615	$20¼	20	20¼	+ ⅝
In Accept p	210	$69½	69½	69½	
Ind Adhes	410	$6¼	6¼	6¼	+ ¼
Ind Mineri	2625	$13¾	13	13¾	
Ind Wire	350	335	335	335	+30
Ingersol A	175	$25¼	24¾	24¾	— ⅝
Inglis	1250	$11¾	11¾	11¾	— ¼
Inland Gas	765	$9½	9¼	9¼	— ¼
Inspiratin	4620	135	130	135	+ 5
Inspirati p	300	$17	17	17	+1½
Intr Cty wt	100	215	215	215	—10
IBM	211	$711	700	711	
IMC	275	$25½	25¼	25¼	
Int Nickel	3846	$122¼	121½	121¼	— ½
Int Util	4455	$43⅞	43⅝	43⅞	+ ⅛
I Util A	10327	$43⅝	43¼	43⅝	+ ⅝
Int Util pr	2215	$43⅝	43⅜	43⅝	+ ⅛
Intpr Pipe	2785	$19¼	18¾	19¼	+ ½
Int Pipe w	1000	860	850	860	+10
Intpr Steel	100	385	385	385	+10
Inv Grp A	2250	$7¾	7⅝	7¾	
ITL Ind	1170	$15	15	15	
James Stl	100	325	325	325	
Jefferson	1375	$44⅞	44¾	44¾	+ ⅛
Jeffersn w	320	$36½	36½	36½	+ ¼
Jockey C	5010	285	275	275	— 5

K—N

Keeprite P	300	$13⅛	13	13¼	+ ⅛
Kelsey H	525	$13⅞	13⅜	13⅞	
Labatt	3100	$17¼	17	17⅛	+ ⅛
Labatt pr	2590	$21¾	21¼	21¼	+ ¼
Lafarge	1600	$13½	12½	13½	+1¼
LOnt Cem	1050	330	325	325	+ 5
Lambton	100	$5¾	5¼	5¾	— ¼
Laura Sec	265	$11½	11½	11½	
Lau Fin	2050	335	335	335	+10
Lau F 1.25	200	$10¼	10¼	10¼	— ⅜
Lau F 63w	300	15	15	15	
Levy	4500	$29¼	28¾	29	+ ⅜
Levy A pr	200	$10	10	10	— ¼
Levy B pr	365	$25	25	25	
Life Invest	210	$6¼	6¼	6¼	
Life Inv wt	110	150	150	150	+10
Livingsto	2082	$18	17½	17½	+ ½
Living pr	65	$38½	38½	38½	
Living wts	4302	950	825	910	+110
Lob Co A	375	$7⅝	7½	7⅝	
Lob Co B	841	$7⅞	7⅝	7⅝	— ¼
Lob Co pr	75	$34	34	34	+ 1
Lob G A pr	150	$22¾	22¾	22¾	+ ¼
Loney	10e05	$38	33	35	— 3
Maclarn B	275	$16¼	16¼	16¼	
Maclean H	670	$14⅜	14½	14½	
MB Ltd	3220	$21½	21	21⅜	+ ⅛
Magna El	450	$11½	11	11	— ⅛
Maher	z50	$15⅝	15⅝	15⅝	
M Lf Gard	45	$27¾	27¾	27¾	+ ⅜
M Lf Mills	375	$15	14⅞	14⅞	+ ⅛
Markboro	1350	$6⅞	6¾	6¾	+ ⅛
Markbro w	107	385	385	385	+15
Mass-Fer	2767	$15⅞	15½	15½	— ⅛
Met Stores	412	$44	43½	44	+ 1
Mex LP	400	$9	9	9	
Mex LP pr	100	$9	9	9	—3½
MGFM	150	265	265	265	—25
Molson A	870	$18½	18¼	18½	+ ⅜
Molson B	1100	$19	19	19	
M Food	11940	$12¾	12	12⅜	— ⅜
Montex	200	115	115	115	
Montex w	525	45	45	45	
Mont Loco	1790	$14	13⅝	14	+ 1
Moore	3004	$31	30½	31	+ ½
Morse A	660	$19¼	18⅝	19¼	— ⅛
Morse B	350	$19	19	19	
Morse pr	z5	$45¼	45¼	45¼	
Morse B pr	z5	$47½	47½	47½	
Murphy	450	$7	6⅞	6⅞	+ ⅛
Mrphy pr	50	$25½	25½	25½	
NaChrs Int	725	$20⅜	20	20	— ⅜
Nt Contain	500	$6	5⅞	5⅞	— ⅛
Nat Drug	1345	$10⅜	10⅛	10⅜	+ ⅛
Nat Drug p	z10	$10¼	10¼	10¼	
Nat Hees	100	440	440	440	
Nat Trust	400	$17	16½	16½	
Neon	7300	$21½	20⅜	21½	+ ¼
Noranda	2222	$47⅞	47¼	47½	— ⅜
Nor Ctl G	2765	$12	11⅞	11⅞	— ⅛
Nor Ctl G p	800	$23	22½	23	+ 1
NCG B 2 p	1515	$28½	27⅞	27⅞	+ ⅛
Nor Ctl wts	950	465	460	460	—20

O—S

Occdntl Pt	100	$45	45	45	+3¾
Ocean Cm	z183	$21¾	21	21¼	
Ogilvie	225	$17	17	17	+ ¾
Ont Steel	50	$27½	27½	27½	+ 1
Ont Stor	17775	$16¾	14½	15¼	+1¾
Oshawa A	1891	$32½	32⅜	32½	+ ⅛
Overland	475	$14½	14¼	14½	+ ⅛
Overlnd pr	1750	$14½	14¼	14½	+ ⅛
Pac Pete	5701	$19	18½	18¾	+ ¼
Peace Riv	100	440	440	440	
Peel Elder	1210	$18¾	18¾	18¾	+1¼
Pembina	450	$14¾	14⅝	14⅝	
Phillips Cb	z34	$7⅝	7½	7½	
Photo Eng	z20	$13¾	13¾	13¾	
Pow Corp	965	$7¾	7⅝	7¾	+ ⅛
Pow Crp pr	25	$33	33	33	
Prem Iron	600	$15	14½	15	—10
Price Com	477	$9¾	9¾	9¾	
QN Gas	944	$10¾	10¾	10¾	
QN Gs 65w	935	390	385	390	+ 5
QN Gs 66w	100	315	315	315	—10
Rank Org	1640	$8	7⅞	8	+ ⅛
Reichhold	60	$33¾	33¾	33¾	+ ¼
Reitman	300	$11½	12¾	13	+ ¼
Reitman A	225	$10	10	10	
Revestic	4940	$12	11½	11¾	+ ¾
Revenu	24290	$16⅞	16⅛	16⅞	+ ⅛
Revenue w	950	$14¼	14	14¼	— ¼
Robertson	100	$27	27	27	+ 2
Robert A p	z25	$17	17	17	
R Nodwell	1100	43	41	41	— 2
R Little	275	$7⅞	7⅞	7⅞	
Rockower	920	$12¾	12½	12½	+ ½
Ronald Fd	100	$15	15	15	
Rothman	475	$22½	22¼	22½	+ ½
Roy Bk	11160	$16⅝	16⅜	16⅞	+ ⅛
Royal Trst	885	$18¾	18½	18¾	+ ¼
StL Cem A	z25	$14⅛	14¼	14⅛	
StL Corp p	z10	$69	69	69	
Salada	415	$8¾	8½	8½	— ⅛
Sayvette	100	290	290	290	
Scot York	1575	$12¾	12¼	12¾	+ ⅛
Seaway H	100	$7	7	7	
Secur Cap	300	155	155	155	+ 5
Shell Inv p	550	$29	29	29	+ ⅛
Shell Inv w	2190	$13½	12½	13¼	+ ⅝
Shell Can	3396	$27½	26¾	27¼	+ ½
Shop Save	1025	$12¾	12¼	12⅜	+ ⅜
gstully's	200	350	350	350	
Silverwd A	z49	$12½	12¼	12½	
Silverwd B	100	$15½	15½	15½	
Simpsons	7063	$37	36½	36½	— ⅝
Simpson S	125	$32¾	32½	32¾	
SKD Mfg	475	$7½	7½	7½	— ⅛
Slater Stl	2086	$9	8¾	9	+ ¼
Sogemine	z20	$13⅝	13⅜	13⅝	
Southam	450	$43	43	43	—1½
Stafford	z3	285	285	285	
St Paving	502	$8¾	8¾	8¾	+ ⅛
ST Radio	345	$46½	46¼	46⅝	+ ⅜
St Can	10157	$22	21¼	21⅝	+ ⅛
Steinbg A	128	$18½	18½	18½	— ¼
Suptst com	z50	400	400	400	

T—Z

Tamblyn	100	$25	25	25	— ¼
Texaco	450	$28¾	28¼	28¼	— ⅜
Thom Npr	325	$36	36	36	
Thom N pr	435	$49¼	49	49	
Tone Craft	575	38	38	38⅝	+ ⅛
Tor Dm Bk	9060	$16	15⅞	16	+ ⅜
Towers	1000	46	46	46	+ 1
Traders A	455	$7¾	7⅝	7¾	
Trade 4½ p	z1	$60	60	60	
Traders 5 p	z5	$25	25	25	— 1
Trader 65 w	300	130	125	125	—15
Tr Can PL	6092	$25¼	25¼	25⅜	+ ⅛
Tr Can Pl p	350	$40¼	40	40	— 1
Tr Can P w	1155	680	645	665	+20
Tr CP r	152799	70	65	69	+ 3
Trans Mt	2750	$13¼	13¼	13¼	+ ¼
Trans PPL	330	$8⅛	8¼	8⅛	+⅛
Un Ac 1p	50	$40	40	40	— 2
UnAcc Clp	30	$37⅛	37¼	37½	— ⅛
Un Carbid	3325	$17¾	17¾	17¾	— ⅛
Un Gas	2755	$14⅞	14¼	14⅛	— ⅝
Union Oil	235	$49½	48¾	49¼	
U Corp B	400	$13⅝	13¼	13½	— ⅛
Un Wburn	1500	$5⅛	5¼	5½	+ ¼
UWbn 6¼p	51	$38	38	38	— 1
Un Wbn wt	1150	310	295	300	—10
U Sections	200	$6¼	6¼	6¼	+ ⅛
Versafd	1420	$15¾	15¼	15¼	— ¼
Versatile	275	$10⅝	10⅜	10⅜	
Versatil A	545	$8⅝	8¼	8¼	— ⅛
Vic G Tr	275	$12¾	12¾	12⅝	
Walnoco O	200	145	145	145	— 5
Walk GW	5954	$34⅝	34¼	34¼	+ ¼
Wat GM D	100	360	360	360	—70
Weldwod	902	$11⅜	11⅛	11⅛	— ⅛
Weste'st	2095	$23	22¾	22¾	+ ¼
West Ind	400	300	280	290	—10
W Brdcast	225	320	20	20	— ⅛
W Cdn Seed	250	205	205	205	
W Pacific	2325	470	450	450	—20
Weston A	1850	$14½	14¼	14¼	+ ⅛
Weston B	415	$15¼	15¼	15¼	+ ¼
Wstn 4½p	50	$72	72	72	+ 1
White Pas	430	$33	32	33	+1½
Woodwd A	795	$18	17⅝	18	+ ⅛
Zellers	880	$47½	47	47½	— ¼
Zenith	3400	215	210	215	+ 5

Total sales: 3,278,000

NEW YORK

11 a.m.

	Bid
Achison, Top	27⅝
Air Reduction	30⅝
Amer Airline	25¼
Amer Can	52¼
Amer Metal	47¼
Amer Motor	12
Amer Smelt	71⅝
Amer Tel Tel	50
Amer Tobac	31⅝
Ampex	32⅜
Anaconda	44⅞
Avoc Corp	45⅜
Bethle Steel	29⅜
Boeing	71½
Burroughs	201⅜
Brunswick	14⅛
Boise Cac	55⅝
Bell Howell	82¼
Burlington In	44
Borg-Warner	33
Bendix Corp	38¼
Canada Dry	36¼
Cessna Air	56¼
Chrysler	65¼
Curtis Pub	10⅜
Control Data	152⅛
Com Satellite	60
Chemetron	41¼
Colum Broad	54
Dow Chem	80⅞
DuPont	162¾
Con Edison	33⅜
East Kodak	112¾
El Paso	56⅜
Ford Motor	57⅛
Fed Pac Elec	27½
Fairchild Cam	87⅜
Fairchild Hil	17⅛
Firestone Tire	51⅜
Gen Aniline	20⅞
Gen Dynamic	53¼
Gen Electric	93
Gen Foods	79½
Gen Instru	61¾
Gen Motors	82⅝
Gen Tele Elec	42
Goodyear Tire	62¼
Grumman Air	34
Gulf Oil	72¾
Goodrich	63⅞
Gillette	54¼
Great North R	37¼
Harris-Inter	54⅛
Harvey Alum	37⅜
Honeywell	128¼
IBM	656
Inter Harvest	32⅞
I-T-E Circuit	71¾
Int Tel Tel	55⅝
Int Minerals	34⅛
Johns Man	65⅝
Kennecott	40
Litton Ind	71⅛
Ling-Temco	118⅝
Lockheed Air	57⅝
Min MM	97⅜
Mobil Oil	44⅛
Mont Ward	29¼
Motorola	141⅜
Magnavox	54⅜
Monsanto	42⅝
McDon Doug	49⅞
North Pac R	54¼
N Cach Reg	134⅜
Olin Math	36⅝
Outboard Mar	32⅝
Pan Amer	21⅜
Phillips Pet	59¼
Polaroid	111½
P Am Sulph	35⅜
Pepsi	44⅛
RCA	52⅝
Raytheon	97⅞
Royal Dutch	44⅞
Rexall Drug	32¼
Rep Steel	41¼
Reynolds Tob	42½
Revlon	84⅝
Safeway	27¾
Sears Roebuck	68¼
Shell Oil	61⅛
Stand Oil Cal	61¼
Stand Oil N.J.	70⅝
Singer	75¾
Sperry Rand	54⅜
Sun Oil	66⅜
Swift	26⅜
Scient Data	160
Southern Pac	29⅜
Teledyne	122½
Texaco	72⅝
Texas Instru	110
Texas Gulf	132⅜
20th C Fox	24½
Tr Word Air	41⅝
Union Carbide	44⅜
Union Oil Cal	58⅞
Union Pacific	43⅜
Utd Aircraft	80
Westinghouse	77¼
Utd Fruit	57¼
U.S. Borax	26⅜
U.S. Steel	38¾
Utd Airlines	43⅝
West Union	34⅜
West Airline	33½
Xerox	284
Woolworth	23⅝

MINES

Stock	Sales	High	Low	Close	Net Ch'ge
A—B					
Acad Ur	12000	10½	10	10⅓	+ ½
Accra	6900	12½	12½	12½	
Acme	28600	21	18	21	+ 3
Advocate	5000	287	270	285	+ 5
Agena Mg	6513	12	11½	11½	— ½
Agnico	1274	190	185	190	+ 5
Akaitc	15000	43	40	40	— ½
Am Larder	2000	26½	26½	26½	— ½
Am Moly	3520	21	21	21	— ½
Ang Ruyn	7400	92	90	92	+ 7
Ang UD	25700	96	92	92	— 5
Area	200	260	260	260	
Argosy	2000	48	48	48	— 2
Armore	24500	25	24	24	
Arcadia	5000	25	24½	25	+ 2
Atl C Cop	4910	65	63	63	— 2
Bankeno	2200	95	95	95	
Bnkfld	10500	11	9½	11	+1⅛
Barex	4000	41	41	41	
Barnat	3000	43	43	43	— 2
B-Dqu	6000	15	12½	15	+ 1
Bellêt	35000	26½	24½	25	+ 1
Bethim	3450	700	685	700	+ 5
Bi Hawk	26000	35	34	34	+ 1
Bounty Ex	500	18	18	18	— 1
Bralorne	250	213	210	213	— 7
Broul Reef	5000	40	38

Victoria Daily Times

VICTORIA, B.C., THURSDAY, APRIL 25, 1968 —PAGE 21

Arthur Mayse

Like many another Victorian, I have been waiting impatiently for a chance to help Montrealers avoid the cruel tax hike with which they are threatened. But to the best of my knowledge, the two-buck subscriptions to Montreal Mayor Jean Drapeau's non-lottery haven't yet reached our city.

Earlier this month, a spokesman for his bouncing worship announced that "application" forms were being mailed out in bundles to banks across Canada. But a Wednesday check of local main offices proved disappointing.

The Bank of Montreal seemed a logical place to start. There, I was referred to the officer in charge of foreign currency, who assured me that no non-lottery tickets had been received.

The Royal Bank of Canada had no tickets either, and held strong doubts that it would peddle the Drapeau tokens in any case. As for the Bank of Commerce and the Bank of Nova Scotia, they knew only what they'd read in the newspapers.

The Toronto-Dominion was in the same boat, but added that any decision on the matter would come from its head office. If they did undertake anything of the sort, the fact would certainly be advertised.

This is all very discouraging, but with a chance at instant riches—a possible $100,000 for a ~~$2 investment~~—Canadians won't be baulked. Any day now, I expect to hear a gruff whisper in my ear: "What'll you have, the Irish or the Montreal?"

★

There is a limit to the amount of political snap, crackle and pop I can absorb in any year, and once the June 25 election is safely put to bed, I hope most heartily that Ottawa will settle down to calm, concentrated and productive work.

It was, I suppose, essential that an election be held. We have two untried and opposing party leaders, and until they have led their people into combat at the polls, the pecking order of Parliament will not be satisfactorily established.

I like Mr. Stanfield of the Conservatives. He is cool, shrewd, and gifted with the dry Bluenose humor that can be matched only in the New England that is so close in spirit to Nova Scotia.

But the high excitement, the hope of a new and effective approach to the problem of our national split identity, continues to ride with Mr. Trudeau, and I expect he will be returned as prime minister with a majority government.

In what strikes me as essentially a battle of images, I think his chances of achieving this result are better than good. I look for the non-crystallized voter who is neither dyed-in-the-wool Liberal nor firm Conservative to give Mr. Trudeau his majority.

★

Tragedy overtakes wild creatures as well as humans, and on the cove shingle a few days ago, we came on the remains of a duck that had pretty obviously furnished a meal for some night marauder.

Next day, walking the beach, we noticed a hen mallard swimming only a yard or so from shore in the shadow of a rock point. When we came near, she paddled out a few feet, but made no attempt to join the flock of freshwater ducks that put in several weeks ago.

Later, looking back from our beach stairs, we saw that the mallard had returned to her spot in the lee of the point.

She was there the next day, and the next after that, and when we went down early Wednesday morning, she was still on station.

Waiting for a mate that won't return? Perhaps. We only know that we'll be glad to come down some morning and find that corner empty.

Local Ship Movements

DEPARTMENT OF TRANSPORT

Camsell at Lannard Island; Estevan at Pine Island; Douglas in refit; Racer in Tofino patrol area; Ready sailing today for Sandheads patrol area; Vancouver in port; Quadra on Station Papa.

NAVY

Saskatchewan, Qu'Appelle, in Manilla; MacKenzie, Columbia en route to San Francisco; Grilse en route to Pearl Harbor; Laymore at sea, in Sunday; Endeavour at sea, in Tuesday; Cowichan, Porte de Quebec sailing Friday 9 a.m., in Sunday; Oriole en route to Seattle.

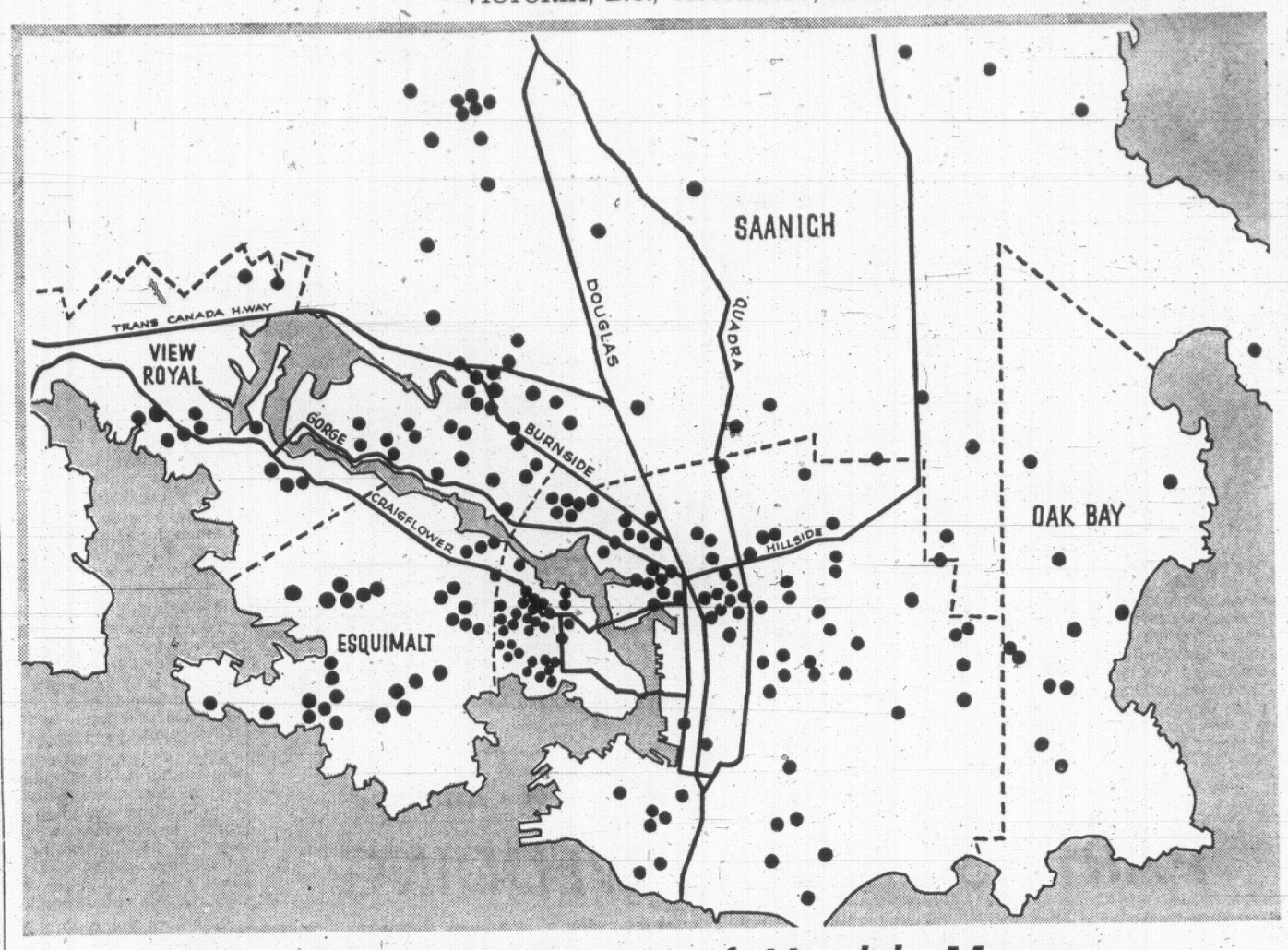

Dots Pinpoint Scope of Health Menace

COMMUNITY DISGRACE in eyes of many health officials is the fact that Victoria in recent months has experienced outbreak of hepatitis which appears most dense in vicinity of beautiful but polluted inland waterway, the Gorge. Royal Jubilee pathologist, Dr. Kenneth Thornton recently said water-born human wastes in Gorge leave city "sitting on the edge of a volcano." Dots on map (compiled by Metropolitan Health officer Dr. J. L. M. Whitbread) indicate location of 246 cases within past year. There were 276 cases in 1967, double the number recorded in Toronto, Winnipeg or Vancouver despite our better water supply and stricter sanitation controls in restaurants. Dr. Whitbread has urged community support to regional sewer program to wipe out the disease. Entire Gorge, once a city playground, is now closed to swimming. Fever, loss of appetite, nausea and abdominal discomfort are early symptoms, often followed by jaundice. Infection may last several weeks and is passed from person to person. Severe and fatal cases can ensue from liver damage. Although most new cases are recorded in warmer months, there were 113 in the first quarter of 1968. Gorge beaches are being posted with no-swimming signs.

Big Job At Sooke Dam Site

$1.5 Million Project To Increase Storage Pond

Work will commence this year on a $1.5 million dam for the head of Sooke Lake.

The Greater Victoria Water District Board this morning agreed to approve preliminary work on the raising of the existing dam by 22 feet.

Major excavating and construction will start in 1969 with the work scheduled for completion in late 1970 or early 1971.

By raising the height of the dam the water storage area will be increaser to hold 11.4 billion gallons, enough to serve a population of 330,000, the area's estimated population by the year 2001.

Ker, Priestman and Graeme will be in charge of the preliminary work and of the dam design.

In addition to raising the height of the dam the water district will also undertake a major road location project.

Chief water commissioner Ron Upward told the board that a provincial road located on the east side of Sooke Lake would have to be re-built to present standards above the new water level.

Estimated cost of the road project is between $75,000 and $125,000.

Mr. Upward said he had asked the provincial government to consider abandoning the road to save the cost but that to date he had met with a negative response.

Mayor Hugh Curtis suggested that board chairman Mayor Hugh Stephen also make representation to the provincial authorities.

Grits to Rule On Nomination Of Taximan

The nomination Monday of city taxi operator James Gorst as Liberal candidate for Esquimalt-Saanich has been formally protested.

A provincial executive committee of the party will rule tonight upon whether his nomination will be declared null and void.

The move was announced this morning by Liberal provincial president Lawrence Jolivet of Vancouver in a Times interview.

He said the formal appeal against Mr. Gorst's nomination was "signed by more than one person." He has also received more than a dozen telephone calls and seven letters protesting Mr. Gorst's candidacy.

MAY BE VOIDED

The probability that the nomination might be voided was voiced here Tuesday by Kenneth Cox, local area director and provincial executive member, following a stormy nominating convention at St. Christopher's Church hall.

Mr. Gorst, as constituency president had called the nominating convention, acted as meeting chairman and vote counter, and was the only nominee by the local executive. There were no nominations from the floor.

He had called the convention March 26, the local constitution requiring only 21 days advance notice. Several persons present noted that the provincial constitution calls for 60 days notice.

In the ensuing uproar about half of the 110 persons present stalked from the meeting, some of them turning in their membership cards first.

'OTHERS IGNORED RULE'

Mr. Gorst had set the meeting in defiance of a request for delay from Mr. Jolivet and had argued that several other constituencies had ignored the 60-day provincial rule.

Mr. Gorst, who came third in the 1965 federal election race in the same riding, said this morning he will go to Vancouver to attend the executive committee meeting tonight.

PUBLICITY SCHEME CHARGED

Victoria city health inspector Lloyd Smith is continuing his anti-pollution fight with the Greater Victoria Metropolitan Board of Health.

In a press release this morning Mr. Smith says he has examined several local beaches in recent days and discovered unmistakable evidence of sewage on Fleming, Foul Bay, Shoal Bay, Willows and Cadboro Bay beaches.

"There is no visible evidence of sewage in the Gorge at Kinsmen Park or near the Trans-Canada Highway," Mr. Smith stated.

'NOT PLACARDED'

He claimed that the beaches without visible signs of sewage were placarded as unfit for swimming while the beaches he listed were not placarded.

"I have written to the minister of health charging discrimination in the administration of health services in Greater Victoria," the statement read. "And I have written to the city manager asking for an interview to discuss severing my connection with the health department.

"I have no wish to be associated with a health department that has strayed so far from its scientific base."

Mr. Smith said that in his opinion the association of last year's outbreak of hepatitis with the Gorge, the flood of anti-Gorge publicity and "discriminatory" placarding were nothing more than a publicity scheme.

PAID BY CITY

Mr. Smith is a city employee, paid by the city but under the jurisdiction of senior health officer Dr. J. L. M. Whitbread.

Six months ago at a close-door session the health board voted unanimously to request the city to dismiss Mr. Smith from his post.

To date the city has not acted on the recommendation.

Old French Coin, Silver Dollars Taken From Home

A nineteenth century French 20 franc piece was taken by thieves who broke into a Rockland Avenue home Wednesday night.

The 1858 Napoleon III coin, now valued at $50, was among loot taken from the home of John Urbin, 1018 Rockland.

Police said the culprits, who entered through a side window, also took 35 silver dollars, $100 in smaller coins, two cameras and an electric razor.

ALSO 100TH

Saanichton Remembers Race Days

There will be a historical note in the thunder of horses' hooves during the feature race at Sandown track Friday.

Sponsor will be the North and South Saanich Agricultural Society and it will be known as the Saanichton Fair Centennial Race.

The society will thus mark not only its 100th year of operating the Saanichton Fair but pay tribute to the role it has had in local racing, vice-president Doug McHattie said today.

●

For it was the Saanichton Fair which had the first race track on the Saanich Peninsula just after the turn of the century.

Records show that the contract to build the track was let to a "Mr. Thompson" and the necessary money was borrowed at 1 per cent interest.

The fair's race program was discontinued on a sour note in 1913. It seems that disputes between Indian and white riders became so frequent it was decided to call a halt to the races.

●

Mr. McHattie said the agricultural society is also sponsoring a mural competition in junior high schools on the Saanich Peninsula to mark the fair's centennial.

The murals will depict the fair's history and agricultural progress on the peninsula over the past century.

A winner will be picked in June and it will hang as a permanent exhibit in the main hall of the fair grounds at Saanichton.

General Rate Up Two Mills In Esquimalt

Taxes in Esquimalt will increase $2 to $7 this year on better-class homes and will drop $4 on the average family residence.

Mayor Ray Bryant said this morning that his council had struck the final general mill rate at 30.6 mills, an increase of two mills over the rate last year.

In Esquimalt the mill is valued at $24,000 for budget purposes.

"We are very pleased with our efforts to hold costs in line while maintaining an outstanding level of services," Mayor Bryant said. "The two mill increase will mean that the owner of a $22,000 home will be paying about $7 more in taxes, the owner of a $15,000 home some $2 more while the owner of an $8,500 home will actually pay four dollars less than last year."

Some of the highlights of the 1968 budget are a boulevard improvement and tree planting program for $66,000 and parks and playground development and maintenance, $63,000.

PAY INCREASED

Also included in the budget are pay boosts for the mayor and aldermen.

Mayor Bryant gets a $600 a year increase from $3,600 to $4,200 while the aldermen jump from $1,200 to $1,500 a year.

The mayor said he was particularly pleased that in a year where some 80 per cent of the budget costs were already fixed taxes would reflect such a low increase.

"Increse in wages as a result of new collective agreements amounted to $54,000," the mayor noted. "That in itself is in excess of the two mill increase amounting to $48,000."

CLINIC GETS 'FOLDING MONEY'

A Victoria social club fading out of existence turned over a bank balance of about $5,000 to the Handicapped Children's Clinic campaign fund today.

A campaign official said the Mount Tolmie Social Club, active for many years, was depleted in membership, and it had been decided to disband.

Remaining members agreed to leave what money they had left to the clinic, he said.

The donation will bring the building fund to about $145,000. Campaigners are hoping to raise $250,000.

Armed Forces Open Doors On June 1

The armed forces will go public for a day June 1.

West coast military authorities have planned an airshow and displays for Armed Forces Day, to be held at Patricia Bay airport.

The day's activities at VU-33, the navy air squadron, will begin in the afternoon after the official opening by Rear-Admiral John Charles, Commander, Maritime Forces Pacific.

Events ranging from the airshow and rides in armored personnel carriers to static displays to emphasize assorted training commitments of the forces will be set up, a spokesman said.

The military set this one day a year open house to the public in 1965 to familiarize anyone who is interested with the roles and missions of the armed forces.

Last year, more than 10,000 persons took advantage of the day in the Victoria area.

ENVOY SEES BENNETT

'Czech Upheaval May Spur Trade'

By BRUCE YEMEN

A Czechoslovakian effort to join the British Columbia mining boom in a big way will be aided by "far-reaching" political changes at home, Ambassador Miroslav Zemla said here today.

Dr. Zemla and his trade commissioner, Vladimir Matecka, were to meet Premier W. A. C. Bennett and industry department officials today in a bid to pave the way for Czech-Canadian partnership in mine development.

Dr. Zemla said his country would like to provide machinery and technical aid in B.C. mine exploration and would offer an excellent market for base metals such as copper, zinc and molybdenum. (See story Page 9).

FAST-GROWING MARKET

A B.C. trade mission — in fact, any B.C. citizen — would be welcomed in Czechoslovakia, the 42-year-old ambassador said, pointing out that Canada does not have a trade commissioner there.

Mr. Matecka, who works out of Montreal, said he has a staff of six to boost Czech exports to Canada, which could do more than it has to penetrate the fast-growing Czech market.

The ambassador said there has been a lot of Canadian interest in recent Czech political changes which he termed "far-reaching."

'FULL DEMOCRACY'

The fall from power of the old leadership does not alter the basic socialist society but it is an attempt" to combine socialism with full democracy," a situation unparalleled in any other East European country, Dr. Zemla said.

"We hope it will be possible to succeed," he said, expressing approval of "very important measures" to guarantee freedom of the individual.

He said the measures included the lifting of press, radio and TV censorship, guarantees of freedom of assembly, religious belief and the right to leave the country and return later without being branded as a political emigre.

At various times all societies reach critical moments when reforms must be made, the ambassador said.

The coming to power of Prime Minister Trudeau and the change in Conservative party leadership demonstrate that Canada has also faced a similar moment, Dr. Zemla said.

NEVER AN OPPOSITION

But while Czech reforms are profound and of possible major influence on other East European nations in the future, Dr. Zemla cautioned against blurring the distinctions between the Canadian and the Czech political systems.

"We shall probably not have what you call Her Majesty's Loyal Opposition," he smiled.

The Czech society is socialistic and classless while the capitalist society retains the conflict of the classes, he said.

One of the major economic effects of the political change in Czechoslovakia should be the full implementation of the efficiency-geared economic reforms that were conceived several years ago but not introduced fast enough to satisfy many Czechs, he said.

The modified acceptance of the profit motive plus the access of Czech industry to foreign capital should increase both efficiency and international trade links, he said.

Czech exports to Canada were about $28 million last year while Canada sent $21 million in products ($8 million in wheat) there, Mr. Matecka said.

About $1.6 million of that trade went through B.C. ports, he said, indicating the figure could be much increased in the future.

The two were "very encouraged" about talks they had with Prairie premiers and trade officials.

Dr. Zemla spoke openly on the political struggle at home, calling it "a very serious and open struggle of minds."

He said the political result of that struggle is properly described as an experiment but "very probably" it would be emulated in time by other Communist European nations.

DAYLIGHT SAVING TIME STARTS SUNDAY

You Lose An Hour of Shut-Eye

Pursuant to the act, it shall be reckoned that Saturday will be a shorter night than usual.

That's a loose translation of the order-in-council approved last January 15 stipulating that by order of the cabinet, Daylight Saving Time begins at 2 a.m. Sunday.

King Canute may not have rolled back the sea, but modern government has more power over these things.

Provincial Secretary W. D. Black signed the order and accordingly on Saturday night before going beddy-bye we'll all be climbing on chairs to reach clocks.

Then everyone pauses, teeters and shouts to the rest of the family, "Do I set the hands ahead or back?" And then the fight starts.

Clip this out. The rule is move them ahead an hour. If you turn in at midnight make the clock read 1 a.m.

That's when we all realize we're going to be an hour short of sack time.

Please don't phone Mr. Black. He's probably teetering on a chair too.

Ask The Times

Q. Please tell me how to apply for a grant from the Canada Council and are there similar organizations? C.F.

A. The council is a government-sponsored organization, the only one of its kind in Canada, set up in 1957 by act of Parliament with 19 members, a chairman and vice-chairman to dole out grants in support of the arts, humanities and social sciences. Members meet about three times a year to disburse grants from two $50 million funds, one for private grants, the other for universities. The money came from a surplus in the St. Laurent budget of 1956-57, from succession duties on the estates of financier I. W. Killam and steel magnate Sir James Dunn. Ten types of scholarship are awarded, nine competitively. Apply to Secretary, Canada Council, 140 Wellington Street, Ottawa.

Anyone wishing a question answered is invited to send the question along to the Times, addressed to "Ask the Times" Editor. Questions and answers will be published daily.

All questions should deal with matters of fact and be of general interest. The Times does not undertake to solve conundrums or legal problems. Nor will it attempt to put a value on old coins, stamps or antiques. These should be submitted to a dealer.

★ TV Listings and Highlights ★

Children's Corner

4:00: Casper, 11; Fun-O-Rama, 12; J. P. Patches, 7.
4:30; J. P. Patches, 7.
5:00: Birdman, 2; Dennis, 11; Rocky and Friends, 12.

Sport

6:00; Channels 2, 6: Stanley Cup playoff, Montreal Canadiens meet Chicago Black Hawks.
11:30: Channel 2: Sports Final.

Headliners

7:00: Channel 4: Outdoor Sportsman. Jim Conway displays his skill in catching the fighting Yellowtail in the Mulete Bay of Baja, California.

8:00: Channel 9: Ernest Ansermet. A program honoring the well-known Swiss conductor, Ansermet, on his 50th anniversary with the Orchestre de la Suisse Romande.

8:30: Channel 11: Outdoors. Maury Rider shows film of the opening day of trout season and gives reports on the hot spots.

9:30: Channel 9: European Political Parties. Topic: "The UNR in the Fifth French Republic—programs and personalities of the new Gaullist party."

Tonight's Movies

5:30: Channel 12: Ramar And The Deadly Females (1954 adventure). Jon Hall, Ray Montgomery.

7:00: Channel 7: Up Periscope (1959 drama). Edmond O'Brien, Andra Martin.

7:00: Channel 13: Arise My Love (1940 comedy). Claudette Colbert, Ray Milland.

8:30: Channel 12: It Started With a Kiss (1359 comedy). Glen Ford, Debbie Reynolds, Eva Gabor.

9:00: Channel 7: Love Is A Ball (1963 comedy). Glenn Ford, Hope Lange, Charles Boyer, Ricardo Montalban.

11:00: Channel 13: Skylark (1941 comedy). Claudette Colbert, Ray Milland.

11:30: Channel 12: The Awakening (1955 drama). Anna Magnani, Piero Boccia.

11:40: Channels 6, 8: The Wild Westerners (1962 western). James Philbrook, Nancy Kovack.

11:45: Channel 2: The Naked Edge (1961 mystery). Cary Cooper, Deborah Kerr.

1:00: Channel 13: Blue Skies (1946 musical). Bing Crosby, Fred Astaire, Joan Caulfield.

1:05: Channel 5: Criminal Lawyer (1951 drama). Pat O'Brien, Jane Wyatt.

Tonight's Programs

ALL TIMES ARE LOCAL — CHANNELS RESERVE RIGHT TO MAKE LAST-MINUTE CHANGES

CBUT Vancouver Channel 2	KOMO-TV Seattle Channel 4	KING-TV Seattle Channel 5	CHEK-TV Victoria Channel 6		KIRO-TV Seattle Channel 7	CHAN-TV Vancouver Channel 8	KCTS-TV Seattle Channel 9	KTNT-TV Tacoma Channel 11	KVOS-TV Bellingham Channel 12	KTVW-TV Tacoma Channel 13
NHL Hockey NHL Hockey	News News	Huntley-Brinkley Early Edition	NHL Hockey NHL Hockey	6:00 6:30	Time Tunnel Time Tunnel	News Sea Spray	Your Dollar's Worth	Gilligan Rawhide	Movie Walter Cronkite	The Deputy M Squad
NHL Hockey Hockey; Profile	Outdoor Sports 2nd 100 Years	Truth or Con. Daniel Boone	NHL Hockey Hockey	7:00 7:30	Movie Movie	Flying Nun Star Trek	Vicoescope French Chef	Rawhide Lucy	Movie Burke's Law	Movie Movie
Hogan's Heroes Telescope	Flying Nun Bewitched	Daniel Boone Ironside	Hogan's Heroes 2nd 100 Years	8:00 8:30	Movie. Movie	Star Trek It's Happening	Ernest Ansermet Thursday Forum	Hazel Outdoors	Burke's Law Movie	Movie Movie
TBA TBA	That Girl Peyton Place	Ironside Dragnet	Garrison Gor. Garrison Gor.	9:00 9:30	Movie Movie	Dean Martin Dean Martin	Thursday Forum Telecourse	Merv Griffin Merv Griffin	Movie Movie	Hunting, Fishing Hunting, Fishing
Dragnet TBA	Wackiest Ship in the Army	Dean Martin Dean Martin	Peyton Place Peyton Place	10:00 10:30	Movie Movie	Mannix Mannix	History	Merv Griffin News	Movie Mannix	News Spotlight
News; Viewpoint Sports; Movie	News, Sports Joey Bishop	World Today Tonight Show	CBC News News; Movie	11:00 11:30	News Perry Mason	News News; Movie		12 o'Clock High 12 o'Clock High	Mannix Movie	Movie Movie
Movie Movie	Joey Bishop Joey Bishop	Tonight Show Tonight Show	Movie Movie	12:00 12:30	Perry Mason	Movie Movie		News	Movie Movie	Movie Movie

Early Friday Programs

Can. Schools Giant; Helene	Movie (8:45) "Man From Del Rio" Dick Cavett	Snap Judgment Concentration Personality Hollywd Squares	Big Spenders Ed Allen Can. Schools Giant; Helene	9:00 9:30	News Password Andy Griffith Dick Van Dyke	Big Spenders Ed Allen Jean Cannem Jean Cannem	Places; Children Children; Places Education Education	Farm; News	Candid Camera Hillbillies Tell the Truth Dick Van Dyke	Stock Market Stock Market Stock Market
Dr. Dressup Pick of Week	Dick Cavett Dick Cavett	Jeopardy Eye Guess	Pipeline Pipeline	10:00 10:30	Love of Life Search; Light	Pipeline Pipeline	Education Education	Romper Room Romper Room	Love of Life Merv Griffin	Stock Market Stock Market
Luncheon Date Search; Light	Bewitched Treasure Isle	Newsbeat Wunda Wunda	Noon Show Capers; Movie	11:00 11:30	Secret Storm World Turns	News; Trading Coffee; Movie	Ed.; Opera Opera; Ed.	Movie: "Give My	Merv Griffin Merv Griffin	Stock Market Stock Market
Coronation St. World Turns	Dream House Wedding Party	Doctors Another World	Movie "Pushover"	12:00 12:30	Serial Houseparty	Movie "Pushover"	Education Education	Regards to Broadway"	Serial Houseparty	Stock Mkt; News Spotlight
Serial About Town	Newlywed Baby Game	You Don't Say Match Game	"Pushover" Conflict	1:00 1:30	Tell the Truth Edge of Night	"Pushover" Conflict	Education Music; Places	Girl Talk Divorce Court	Mike Douglas Mike Douglas	Movie Movie
Take 30 Edge of Night	General Hospital Dark Shadows	Make a Deal Mike Douglas	Take 30 Edge of Night	2:00 2:30	Pat Boone Pat Boone	Law Court Your Move	Driving Seminar (3:40)	Highway Patrol Flash and Buck	Secret Storm Password	Movie Penny and Pals
Bonnie Prudden Swingaround	Dating Games Mr. Ed	Mike Douglas Mike Douglas	Bonnie Prudden Swingaround	3:00 3:30	J. P. Patches J. P. Patches	Dennis Flintstones	Seminar Seminar	Uncle Waldo Patty Duke	Fun-O-Rama Fun-O-Rama	Movie Movie
Shazzan Let's Go	F Troop News	Twilight Zone Early Edition	Voyage Voyage	4:00 4:30	News Walter Cronkite	London; Places What's New	Voyage Voyage	Dennis Flintstones	12 o'Clock High	Bachelor Father
CBUT Vancouver Channel 2	**KOMO-TV Seattle Channel 4**	**KING-TV Seattle Channel 5**	**CHEK-TV Victoria Channel 6**		**KIRO-TV Seattle Channel 7**	**CHAN-TV Vancouver Channel 8**	**KCTS-TV Seattle Channel 9**	**KTNT-TV Tacoma Channel 11**	**KVOS-TV Bellingham Channel 12**	**KTVW-TV Tacoma Channel 13**

Main Items on Radio Stations

AM Stations—Victoria: CJVI, 900; CFAX, 1070; CKDA, 1220. Vancouver: CJOR, 600; CBU, 690; CKNW, 980; CKWX, 1130; CHQM, 1320; CFUN, 1410. Seattle: KIRO, 710; KOMO, 1000; KING, 1090. Bellingham: KARI, 550.

FM Stations—Victoria: CFMS, 98.5. Vancouver: CKLG, 99.3; CFQM, 103.5; CBC, 105.7. Seattle: KLXI 95.7; KLSN, 96.5; KING, 98.1; KIRO, 100.7; KETO, 101.5. Tacoma: KTNT, 97.3; KLAY, 106.1. Edmonds: KGFM, 105.3. Bellingham: KERI, 104.3.

Most stations broadcast news bulletins on the hour and on the half-hour at early morning and evening peak periods.

Major newscasts: CBU, 9 a.m.; BBC news, 7 p.m.; national news: CFAX, CKDA AND CJVI, 8 a.m., 12:30 p.m., 6 p.m., 10 p.m.; KIRO, 6 p.m.; KOMO, 6 p.m., 10 p.m.

TIMES GOOD MUSIC HOUR

THURSDAY, 7:30 P.M. — CJVI

Gypsy Baron Waltzes (J. Strauss Jr.), orchestra; The Cobbler's Song, from Chu Chin Chow), Peter Dawson (Bass-Baritone); In a Monastery Garden (Ketelbey), Peter Dawson; Intermezzo (Provost), Liberace (piano); To a Wild Rose (MacDowell), Liberace; Lo, the Day Has Dawned, Rhos Male Voice Choir; Aderamus To, Rhos Male Voice Choir; Drigo's Sereande, orchestra; The Yeomen of England, from Merrie England), Peter Dawson; Phil The Fluter's Ball, Peter Dawson; Waltz, from Coppelia (Delibes), orchestra.

TONIGHT'S FM FEATURES

8:05: CFMS: Gala Performance: Beethoven Symphony No. 1, Bruno Walter; Images for Orchestra (DeBussy); Concerto Grosso in D Major (Corelli) Virtuosi de Roma (Corelli); Concerto in F for piano (Gershwin) Philippe Entremont.

TONIGHT'S RADIO HIGHLIGHTS

7:03: CBU: Bright Lights. "The Immortal Django Reinhardt." Host George McLean.

8:03: CBU: Manitoba University Consort of Ancient Instruments. Directed Christine Mather.

8:33: CBU: Music Diary. "Three Orchestral Seasons."

9:00: CBU: The Hart House Orchestra of Canada. Conducted by Boyd Neel.
10:30: CBU: Chamber Music. Baroque Trio.
11:03: CBU: CBC Winnipeg Orchestra. Conductor: Eric Wild.

SIDE GLANCES — By Gill Fox

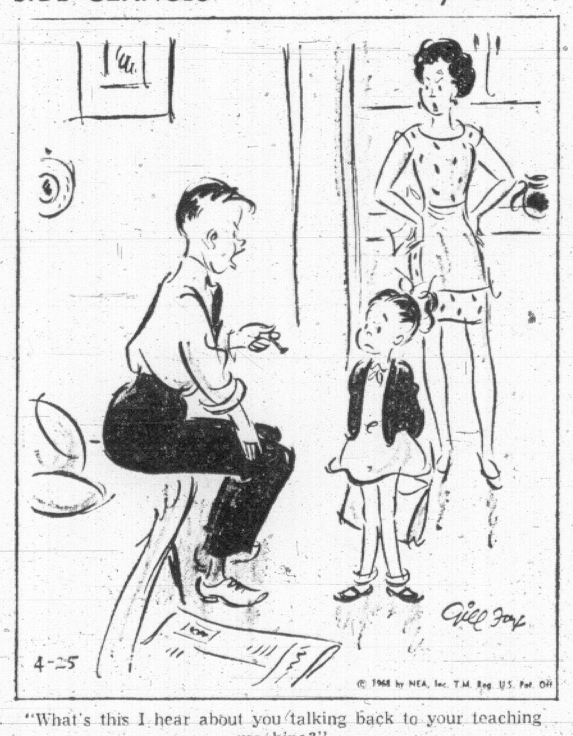

"What's this I hear about you talking back to your teaching machine?"

60 FUEL

Coal

PRES-TO-LOGS DUMPED 240, $21; 120, $10.90; Lump Coal, $26.70 ton; kindling, 8 sacks, $4.70. Williams Coal, 382-3885.

COAL THAT LASTS—CLEAN, TOP grades. Richard Hall and Sons, since 1882. 746 Fort St. 384-1431.

Oil

HOME
Furnace and stove oils. Oil fired water heaters installed and leased.
ROSE FUEL CO. LTD.
739 Pandora Ave. 388-6646

STOVE AND FURNACE OIL, metered delivery. Ideal Fuel Co. Ltd. 382-4622, 382-2832.

Wood and Sawdust

SPECIAL
DRY INSIDE FIR
Hand loaded, very clean, 12-inch lengths for furnace, fireplace, kitchen range.
FIR PLANER ENDS
Kiln dry, 2x4, 2x8, 2x10. Stove lengths. Immediate delivery.
SOOKE FUEL CO.
382-2211 383-8925

SPECIAL OFFER
Dryland Fir Millwood
Never been in water
2½ cords $13.95
5 cords $26.95
Best Fuel Co. 384-5524

SHAVINGS — SHAVINGS
3 units, $7.95
Quantity of hog fuel available.
Dry Planer Ends
1½ cords, $10.50
Ideal Fuel Co. Ltd. 382-2832

DHILLON FUEL — 383-3811
Cordwood, 2½ cords $20
Dryland mill wood, 2½ cords .. $15
Kiln dry planer ends, 2½ cords $16
Millrun millwood, 2½ cords .. $12
Blower fir sawdust for furnace.

ALDER, ANY LENGTH. ROLLY'S. 478-3549.

61 BUILDING SUPPLIES

STEWART & HUDSON LTD.
BUILDING SUPPLY CENTRE

FIR PLY SPECIALS
4x8-¼ Sanded Fir $3.25
4x8-⅜ Sanded Fir $3.85
4x8-½ Sanded Fir $5.99
4x8-½ Sanded Fir $5.25
4x8-¾ Sanded Fir $6.95

GYPROC SPECIALS
4x8-⅜ $2.29

HARDBOARD SPECIALS
4x3-¼ ..... .69
4x4-¼ ..... .89
4x8-¼ $1.77
4x8-⅛ Tempered $1.59
4x4-Squartex $1.19

PLASTIC ROOF SPECIAL
Yellow, White, Green and Clear
26"x72" ..... $1.49 each
26"x96" ..... $1.83 each
26"x120" ..... $2.37 each
26"x144" ..... $2.98 each

MAHOGANY PLY SPECIAL
4x8 V Groove $2.69
4x8 V Groove $2.39
36x72x⅛ Plain $1.49
36x96x⅛ Plain $1.75
4x8x¾ Lumber Core $14.99
4x8x¾ Ribbon $16.75

ASH, TEAK AND WALNUT
4x8-¾ Ash $18.88
4x8-¾ Teak $25.88
4x8-¾ Walnu $27.88
4x8 Prefinished Ash $7.44
4x8 Prefinished Walnut $9.99
4x8 Prefinished Teak $8.99
4x8 Prefinished Cherry $8.99

CERAMIC TILE SPECIALS
Good Selection ..... 49c sq. ft.

GARDEN STAKES
Smooth broom handles.
36" long bundle 75 pieces $1.49
42" long bundle 75 pieces $1.99
48" long bundle 75 pieces $2.39

OPEN DAILY 7:30 to 5:30
SATURDAY INCLUDED
400 Block East Gorge Rd.
Phone 386-3211
STEWART & HUDSON LTD.

CUBBON LUMBER & BUILDING SUPPLIES
1720 Cook 384-8181 515 Alpha St.

PACKAGED LUMBER
25 pcs. 2x4-6' ECO $3.95
25 pcs. 2x4-8' ECO $6.75
25 pcs. 2x4-10' ECO $7.95
25 pcs. 2x4-12' ECO $8.25
25 pcs. 2x3-8' M-R $8.75
25 pcs. 2x4-6' Cedar M-R $5.95

LUMBER SHORTS

	6 ft.	8 ft.
1x1 12 per bdle	$1.00	$1.75
1x2 12 per bdle	$1.20	$1.84
1x3 6 per bdle	.90	$1.20
1x4 6 per bdle	$1.14	$1.76
1x6 4 per bdle	$1.08	$1.68
1x8 4 per bdle	$1.44	$2.24
1x10 4 per bdle	$1.80	$2.80
1x12 4 per bdle	$2.16	$3.36
2x2 6 per bdle	$1.20	
2x3 each	.27	
2x4 each	.38	
2x6 each	.51	
2x8 each	.76	
2x10 each	.95	
2x12 each	$1.14	

CUBBON LUMBER & BUILDING SUPPLIES
Open 6 Days a Week to 5:30 p.m.

S. J. PEDEN LTD.
CORRUGATED PLASTIC PATIO PANELS
Green, yellow, white
8 ft. $1.75
12 ft. $2.99

4x8 FIR PLYWOOD
¼ sanded $6.95
¼ sanded $3.25
5/16 unsanded $2.65
⅜ unsanded $5.25

2½" FIBREGLASS INSULATION, 100 sq. ft roll $5.99
4x8x⅜ Gyproc wallboard $2.29
4x8x¼ Hardboard $1.40
4x8x¼ Hardboard $1.90

CEILING TILE, WHITE
12x12 and 16x16, 64 sq. ft. carton $8.49

8 to 5 Mon. through Friday
8:30 to 5 Saturday
S. J. PEDEN LTD.
2855 Quesnel St.
386-3464
BEHIND THE NEW EMPRESS MOTORS PREMISES

SPRING SALE
Now in full swing! Exotic prefinished mahogany panelling.
Lowest price ever 4.19
4'x8' No. 1 Gyproc 2.49
Corrugated plastic, 26"x96", yellow, white and green 1.59
Interior latex, gal. 4.49
Exterior latex, gal. 4.95
Fence-Shingle stain 2.49
Many unadvertised specials on all times
Green thumb anyone, come and see our GREENHOUSE!
LANGFORD BUILDING SUPPLY
Open seven days a week
40 Goldstream Ave. 478-1724

LUMBER-PLYWOOD
BEFORE YOU BUY CHECK OUR PRICES
Everything for the home builder. Doors — Hardware — Mouldings
Insulation — Roofing
Prefab Cottages.
Free estimating service available at no cost or obligation. FOR QUALITY, SERVICE and guaranteed satisfaction, phone, write or bring your building requirements to HOME BUILDING SUPPLIES
2020 Esquimalt Road 382-2211
Immediate delivery service to all Vancouver Island and Gulf Islands.

DECORATION BLOCKS, 8 x 16, 27c; also 8 x 16, 19c. Bay Concrete, 304 Ivy St.

61 BUILDING SUPPLIES

COLUMBIA READY MIX LTD.
2949 Phipps Rd.
Deliveries
Ready Mix Concrete
Monday thru Saturday.
Plant 478-1701 Res. 478-2737

HANDYMAN - GARDENER
Garden Lime $1.25; Stakes 60c; Stepping Stones 35c up; Concrete and Topping Mixes $1.49; Pool Leaks see us for Albitol repair method. For fast setting jobs use our Permanent Cement.
ISLAND BUILDING SUPPLY COMPANY LTD.
575 Gorge Road East
382-5178

COMPOST BOX $5.70
2'x6' WORK BENCH $6.30
50' LAWN FENCE $18.00
50' PICKET FENCE $20.50
SAANICH LUMBER YARDS
3041 Douglas St. 385-2486
Near the Mayfair Shopping Centre

SAND AND GRAVEL AND USED red brick. O.K. Trucking Co. Ltd., 386-3414.

62 FURNITURE

GIANT $200,000 FURNITURE CLEARANCE
SAVINGS UP TO 50 PER CENT IN ALL DEPARTMENTS
Open Evenings Till 9
THE TRADERS
852 Douglas — 388-6264

HOME FURNITURE TRADE-INS
Youth bed complete with spring (no matt.) $27.50
Single dresser, walnut $25.00
Dining room table and four chairs, walnut $65.00
Occasional arm chair $10.00
Traditional chair, just like new $59.50
Living room suite chair, tapestry $25.00
4-pc. bedroom suite, includes wardrobe $99.50
Kitchen table, new $35.00
King-size headboard, vinyl $25.00
Chrome arm chairs ..... each $3.50
HOME FURNITURE
825 Fort Street 382-5138

LUNDS AUCTIONS
Tuesday and Saturday
ALL HOUSEHOLD FURNISHINGS TOOLS, CARS, BOATS, ETC.
PHONE FOR FREE APPRAISAL
926 FORT ST. 386-3308

ISLAND FURNITURE MART LTD.
9842 — 3rd St., Sidney, B.C.
656-3724 anytime
Over 50 chesterfields in stock, each one different. See our prices, if you don't agree make an offer. No reasonable offer refused. Store open Mon. to Sat. 9 to 5:30, Sunday and after hours if you phone first for an appointment.

KILSHAW'S AUCTIONEERS
Buy — Sell
CASH
Guaranteed Appraisals
1115 Fort 384-6441

MAYNARD'S AUCTIONEERS
FURNISHINGS PURCHASED OUTRIGHT OR SOLD ON CONSIGNMENT. FREE APPRAISALS. HIGHEST PRICES REALIZED AT
MAYNARDS 388-5191

FURNITURE NEED REFINISHING? Let the Bay's experts give them that brand new look or harmonize differently finished pieces. Make an appointment for a free appraisal. Call the Bay 383-1311, Local 239. Another fine Bay service. We also refinish refrigerators.

3-ROOM GROUP SPECIAL. ENDing May 1st. Choice of 2 styles in bedroom, living and dinette suites. Reg. $679. Sale $542. Low financing. Free delivery or 90-day storage. 386-2458, Continental Home Supply, 851 Johnson.

CLEANING
Two-piece chesterfield cleaned, demothed, in your own home from $19. We also clean carpets. For free estimates, call Ambassador Home Service, 382-5532.

PERSONALIZED RE-UPHOLSTERING service in the home. Phone 382-5111 and ask for J. Worden or G. Hodgson. Standard Furniture Co. 737 Yates.

MEDITERRANEAN STYLE WALNUT bedroom suites. Triple dresser, 4-drawer chest. Panel bed. Reg. $569. Sale $449. 386-2458, Continental Home Supply, 851 Johnson.

SIDNEY FURNITURE CO.
2nd St., Sidney, B.C.
Day: 656-2611 Eve: 656-1737
Clearance of recliners. Special reinforced vinyl cover, by Singer. $94.95.

COMPLETE HOUSEFUL OF furniture, less than 1½ years old. Selling at less than ½ price. 383-2735.

REPOSSESSED, 3 ROOMS, JUST out of storage. Never used. Some still crated. Offers accepted. Phone 384-1057.

3-PIECE RED NYLON CHESTERfield suite, $75. 382-4865 after 5:30 p.m.

SET OF 4 LEATHER CHAIRS, SET of 5 leather chairs. Reasonable. 383-6673.

BEIGE FOLD DOWN COUCH, 2 matching hostess chairs. 384-7648.

7-PIECE WALNUT DINING ROOM suite. 385-6054.

FOLDING COT AND MATTRESS, good shape. 382-0946.

ALL HOUSEHOLD FURNITURE. 385-4916

HIDE-A-BED WITH MATTRESS, as new, $120. 477-5569.

LIVING ROOM SUITE, $125. 384-1394 after 4.

2 TEA WAGONS, 1 LIGHT OAK, 1 walnut finish. 383-6748.

ROSE VELVET FIRESIDE CHAIR. Excellent condition, $150. 383-9489.

CHROME TABLE AND CHAIRS, nearly new. Best offer. 477-1970.

BEDROOM SUITE, RADIO HEAD board with light. 477-5755.

63 MUSICAL INSTRUMENTS

REGINALD STONE OFFERS NEW Willis pianos from $695. New Thomas Organs from $775. Leslie Speakers from $325. Hear them in spacious surroundings at 1517 Quadra—off Pandora. 383-0239. Free parking alongside!

NEARLY NEW WALNUT FINISH Yamaha piano only 38" high. Modern styling, $695. Convenient credit terms available. Woodwards, Mayfair, 2nd Floor.

GOOD TONE FAMILY ROOM upright piano by Newcombe, reconditioned and tuned after delivery. Convenient credit terms. $275. Woodward's, Mayfair, 2nd Floor.

RENTALS, SALES AND REPAIRS for all band instruments. Nelson's Instrument Repair Service. 4129 Carey Rd. Phone 479-2827.

NEW AND USED ORGANS, pianos, musical instruments, and record players. Willis Music Studio, 1320 Broad street., Ph. 385-5242.

BEATLE BASS GUITAR, 180 WATT amplifier, mike, stand, accessories, new condition, offers. 384-2154.

ACCOUSTIC GUITARS, $12.95 TALISMAN MUSIC CENTRE 939 Yates 384-9222

WE BUY USED PIANOS FOR cash. Phone EATON'S Music Centre. 382-7141.

REBUILT PIANOS. EASY TERMS Scott Piano Service. 384-4623

ELECTRIC GUITAR AND AMPLIfier, $80. 384-9216.

FOR SALE, WAGNER PIANO, $275. 479-2308.

63 MUSICAL INSTRUMENTS

NEW ALL TRANSISTOR de luxe LOWREY ORGAN
—built-in Leslie sound system
—beautiful walnut cabinet
—matching bench included
—lesson plan
—convenient credit terms
—specially priced
$939.00
WOODWARD'S
Mayfair, 2nd floor

SPRING SALE
OF GRAND PIANOS
Large assortment.
Various sizes and finishes.
FLETCHER BROS.
2020 Douglas 383-0248 anytime.

HALL & FAIRFIELD MUSIC CENTRE
EVERYTHING IN MUSIC
RENTALS REPAIRS
SHEET MUSIC ACCESSORIES
728 Fort St. 385-8342

63A MUSIC TEACHERS

LEARN
ACCORDION
GUITAR
CLASS AND PRIVATE
NOW ENROLLING
BERNIE PORTER MUSIC STUDIO
1734 Douglas Street 382-9542

PRIVATE MUSIC LESSONS ON MOST ALL INSTRUMENTS
HALL AND FAIRFIELD
728 FORT — 385-8342

64 TV, STEREO, RADIO SALES AND SERVICE

23" MARCONI, $175 OR BEST offer. 383-1923.

HOME TELEVISION SERVICE. City calls, $3 cash. 384-9764.

COMBINATION HI-FI, AM RADIO. Good condition. $45. 388-7655.

64 TV, STEREO, RADIO SALES AND SERVICE

"VICTORIA"
You NEVER Looked BETTER
THANKS TO CABLEVISION
Victoria Cablevision Ltd.
3601 Shelbourne
477-1884

KENT'S LTD.
SALES — SERVICE — RENTALS
TV Rentals from $7.50 per month. Radios, Record Players and Tape Recorders at reasonable rates.
KENT'S
The Island's largest volume dealer of "Electrohome Stereo and TV."
742 FORT STREET
SALES — 383-7104 — RENTALS
SERVICE — 383-3513

RENT TV
LATE MODELS 19"-21"-23" screens
BY WEEK OR MONTH—Also
RENT TO OWN
FROM OUR USED DEPT.
BUTLER BROS.
Phone 383-6911 1720 Douglas

ADMIRAL COLOR
3 only. Console models. Top of line. Walnut cabinets. Special $799.
CONTINENTAL HOME SUPPLY
851 Johnson 386-2458

FLEETWOOD 3-WAY
Top of Fleetwood line cabinet and components, in A-1 condition. 23" TV. Garrard changer. AM-FM radio. 3 years old. 384-1057.

GERMAN MADE MANTEL radios. Reg. $149.95. Now $99.95
ATLAS STEREO CENTRE
745 Fort St. 383-2712

6 MONTH MONEY-BACK GUAR. ON used TVs from $39.50. Quadra Servicentre, 3514 Quadra, 385-6422.

2-YEAR-OLD R.C.A. 23" T.V. Show-room condition. 385-7524, after 5:30.

64 TV, STEREO, RADIO SALES AND SERVICE

REPOSSESSED SPECIALS
Dumont stereo, walnut cabinet, Garrard changer, AM-FM radio, Satellite and tape jacks.
Kuba stereo, de luxe cabinet, large record cabinet, AM-FM and shortwave, dual 1010 changer. Full warranties, cash or take over payments. 384-1057.

TV SERVICE
20 YEARS EXPERIENCE
All repairs done in your home
Call for Appointment
COLORAMA TV SERVICE
9 A.M. TO 9 P.M.
388-9751
Guarantee service within 1 Hour

GENUINE $50 REDUCTION on three overstocked models Zenith 23" Color TV consoles with Zenith's easy-tune AFC control.
BUTLER BROS.
1720 Douglas 383-6911

TELEVISION — RADIO
MAJOR APPLIANCES
Repairs made in your home or in the service building by competent technicians and backed by famous HBC guarantee. You can charge it or use your PBA. Dial 385-1311.
THE BAY

PANASONIC COLOUR
Canada's top portable colour. Two sizes. Before you buy try a Panasonic. Trade-in and Terms.
CONTINENTAL HOME SUPPLY
851 Johnson 386-2458

CONTINENTAL HOME SUPPLY
851 Johnson — 386-2458
Repossessed 3-way DuMont combination stereo, top model. Balance owing $396. Reliable party may take over contract at $15 per month. Phone Art Johnston.

BRENTWOOD BAY ELECTRONIC Service, 7168 W. Saanich Rd. Phone 652-2045 or 652-2812

23" WESTINGHOUSE TV. GOOD working order, $60. 384-5018 after 5.

KILNER'S TV SERVICE
Calls $3.50 Anytime 382-7475

PHILIPS 21" TV, NEW PICTURE tube, guaranteed, $99.95. 383-2693.

TV PICTURE TUBE SERVICE. Free quality test. Calls $3. 386-9662

REMEMBER CLASSIFIED has a direct phone 386-2126.

65 MOTORCYCLES

ALL NEW
1968 YAMAHA
EXCITERS
125 cc Twin Street Scrambler
180 cc Twin Street Scrambler
250 cc Single Enduro
250 cc Twin Sport
350 cc Street Scrambler
TRIUMPH
THE ULTIMATE IN MOTORCYCLING
500 cc to 650 cc
5 models to choose from
at Yamaha City
DIV. OF MULLINS MARINE SALES LTD.
925 Yates Street 382-1926

'65 BULTACO SHERPA T, 250 CC. 640 miles, helmet and extras, offers. 477-2895.

1965 HONDA 50. IMMACULATE. Low mileage. $125, terms. 386-2619.

HONDA 55, $85
477-2841

1962 ALL-STATE MOPED 50 CC. Top condition. $80. 384-6045 after 5

'65 SUZUKI 50 CC, REBUILT engine. $75. 382-9736.

'67 B.S.A. 500, 3,000 MILES. Asking $825. 642-3468.

'67 YAMAHA 60 CC, $200. 383-1809.

'66 SUZUKI 150, TOP CONDITION. 6,000 miles. 658-5106.

MONTESA 250 C.C. STREET scrambler, 2,000 mi. 393-4709.

WANTED HONDA '65
477-3801

65 MOTORCYCLES

"CYCLE" Magazine road-tested the 350 Honda. . . . THIS is what they had to say:
—Probably the most technically advanced motorcycle built to date.
—The 350 engine (racing mills excepted,) is the most sophisticated power plant that has been produced to date.
—A lower end that a Chrysler Hemi would be proud of.
—The 350s are among the smoothest four stroke motorcycles we have tested.
—Cornered with razor sharp precision regardless of the angle at which they were heeled over.
—They've got plenty of punch and are easily capable of cruising speeds in the 80-85 m.p.h. range.
—Everywhere you look, mechanical perfection. The 350s are without flaw.
Come in and test ride the 350 Honda now at
PEARSON'S MOTORCYCLE SALES LTD.
3388 Douglas 386-3033

—CYCLE CENTRE—
Yamaha
Triumph
B.S.A.
—CYCLE CENTRE—
Les Blow's Motorcycle Sales
2940 Douglas St. 384-7843

COMING SOON. THE FABULOUS Harley Davidson "Rapido" the 125 cc with the 250 punch and priced right!
BROOKLANDS MOTORCYCLE, 937 Fort St. Serving the motorcyclist since 1913. 383-5926.

KAWASAKI
68s, 250 CC and Up Arives Soon
Parts, Sales, Service
FREDERICK MOTORS LTD.
2751 Richmond 384-2121

WANTED — SMALL SCOOTER OR "Tote Goat." Phone Joseph, 478-2442, after 4 p.m.

65 MOTORCYCLES

UNDER AGE. MUST SELL. '65 Honda, 55 c.c. Low mileage, windshield, $175. 477-6583.

MUST SACRIFICE 1967 KAWASKI 175 cc. Used only 3 months. $375. 382-3343 or 385-6645.

1967 YAMAHA 100CC. OFFERS. 386-0768 after 5 p.m.

66 BICYCLES

BICYCLE EXERCISER MACHINES!
Rent one of these compact units for only $10.00 monthly — results will amaze you.
ROBINSON'S
1307 Broad 385-3429

BICYCLES NEW AND USED
Rusa Hay 2542 Govt. 384-4722
Trades Accepted—Repairs

1 LARGE, 1 SMALL BOY'S BIKE, excellent condition, $22 each. 386-2809.

NEW AND USED BIKES, REpairs. Ph. 388-7031.

WANTED. 3-SPEED FOR 13-YR. old girl, top condition. 477-6042.

67 STOVES AND FURNACES

BRAND NEW "TAPPAN GURNEY" electric range, de luxe model, rotisserre, meat probe, etc. $375. 382-0625 after 5 p.m.

OIL STOVE AND ELECTRIC start space heater; 2 45-gallon drums, stands and copper tubing, $110 complete. Phone 479-4191.

McCLARY ELECTRIC AND OIL combination kitchen stove. Also oil tank and stand. Good condition, $75. 386-3810.

RANGE AND FURNACE REPAIRS —Boilers and Cyclos oil burners installed. 477-4912.

GAS AND OIL INSTALLATIONS and service. 384-7731
DAVE HUTCHINSON

CYCLOS FLOOR FURNACE, DRUM and stand. Offers. 479-5166.

30" WHITE ELECTRIC RANGE, $215. 382-2640.

70 HEAVY EQUIPMENT AND MACHINERY

FOR SALE — AUTOMATIC SHAKE resaw. Automatic straight split machine. Both machines quick change, 18" or 24". Phone 526-8501 Mission City, B.C. or write P.O. Box 1197, Mission City.

71 FARM IMPLEMENTS

USED EQUIPMENT
Massey-Ferguson 35 De luxe Tractor, with Multi-power transmission. Excellent value at only $2,400

Ransomes MG 40 Crawler Tractor with hydraulics and Power take-off $1,395

Fordson Major Tractor with Loader $1,800

MAYHEW & STRUTT LIMITED
2300 Douglas St.
386-7704
FORD — FARM — INDUSTRIAL MARINE

1 used Earthmaster tractor, 4 cylinder, Continental engine. Rear hydraulic lift. Plough, disc, hayrake $695

New Bolens compact tractors. Choice of over 25 implements.
VICTORIA LAWNMOWER HOSPITAL
834 Johnson St. 386-8338

BUTLER BROS.
EQUIPMENT
KEATING CROSS ROAD
THIS WEEK'S SPECIAL
J.D. 440 crawler with ldr. and winch $2,500
I.H.C. 10-ft. fert. spreader with seed attach. $225
Massey 12 HP riding tractor with attach., like new $1,200
Single bottom plow $30
Phone 652-1121, Local 59.

WANTED — TRACTOR WITH plow, cultivator, harrows. 652-2902.

73 TOOLS AND EQUIPMENT FOR RENT

RENT IT AT GOLDSTREAM
Rototillers, lawn combers, aerators, animal clippers, tree pruners. Goldstream Rentals. 478-4421.

74 GARDEN SUPPLIES

Fertilizer

WELL-ROTTED MANURE AND shavings, mixed, no weeds. 75c a sack; 5 sacks or more delivered. 479-3475.

LOST LAKE FARM
Buy Direct For Satisfaction
Well rotted cow manure. $3-$3.50 per yd. Spring mix, $3.25. 479-3841.

VALLEY FARMS CHICKEN manure, 6 yds., $12. Bag, $1. 478-2590, 478-1073.

OLD COW MANURE, NO WEEDS. 3 yds. $10.50; 6 yds. $18; Bag 75c. 385-4356.

WELL-ROTTED COW AND CHICKen manure. 6-yard loads. C. Starck, 479-3157.

PURE HORSE MANURE, $1 PER sack, delivered. 652-1927.

DUCK MANURE, 50c A BAG Sidney Duck Farm. 656-4412.

ROTTED HORSE MANURE mulch. 7½ yards, $12. 479-1844.

Lawn Irrigation

LAWN AND GARDEN SPRINKLER systems, designed, installed, serviced by Victoria Lawn Sprinkler Co., c-o Phil Ballam Plumbing, 1920 Oak Bay Ave. Free estimates. 385-8731.

Plowing, Rotovating and Cultivating

AL PISTELL ROTOTILLING. Powerful commercial machines. Enter small gate. 383-7345.

HAROLD'S ROTOTILLING, 5TH YR. Powerful machine. Will go through small gate. Quick service. 479-1337 or 384-9205.

COOPER'S TRACTOR SERVICE Get prices rotovating gardens, standard and small hydraulic tractors. 382-9316.

C. STARCK, ROTOVATING, ETC., tractors, hand machines, loading and hauling. 479-3157, 383-1034.

FRED AND DOUG'S ROTOTILLing, small gardens, reasonable rates. 388-6088 or 479-6373.

ED'S ROTOTILLING, PROMPT service in city; reasonable. Phone anytime. 386-6281.

ROB'S ROTOVATING
Tractor or hand machine, blade work, light clearing, etc. 479-2190.

DON'S TRACTOR SERVICE — Plow, cult., rotovate, level. 477-3913.

JACK'S TRACTOR SERVICE— Rotovate, plow, level. 479-1366.

CLIFF'S ROTOVATING, SMALL gate machine. 385-3544.

GARDEN ROTOVATING. PHONE evenings. 384-8520.

ROTOVATING, REASONABLE rates. Prompt. 479-2752, 388-7793.

PROSPECT LAKE TRACTOR Service rotovating. 479-7268.

GORDON'S TRACTOR SERVICE. Rotovate, post holes, etc. 652-2759.

Seeds, Bulbs, Plants, Trees, Shrubs

FRESHLY DUG PLANTS AND shrubs, large variety. Laycock's Nursery, 4168 Wilkinson Rd., 479-4652.

HOUSE PLANTS. CALL EVEnings, 383-0309, back 2440 Foul Bay.

Top Soil, Rocks and Fill

SANDY LOAM, GARDEN SOIL from site of new Hillside Shopping Centre. Minimum 3 yds. at $4 per cu. yd. deliv

Weather: Partial Clearing, Cool

Victoria Daily Times

TODAY'S NEWS TODAY
Telephone 382-3131
Classified 386-2121
PRICE: 10 CENTS WEEKEND 15 CENTS

84th Year, No. 270 VICTORIA, B.C., THURSDAY, APRIL 25, 1968 —40 PAGES

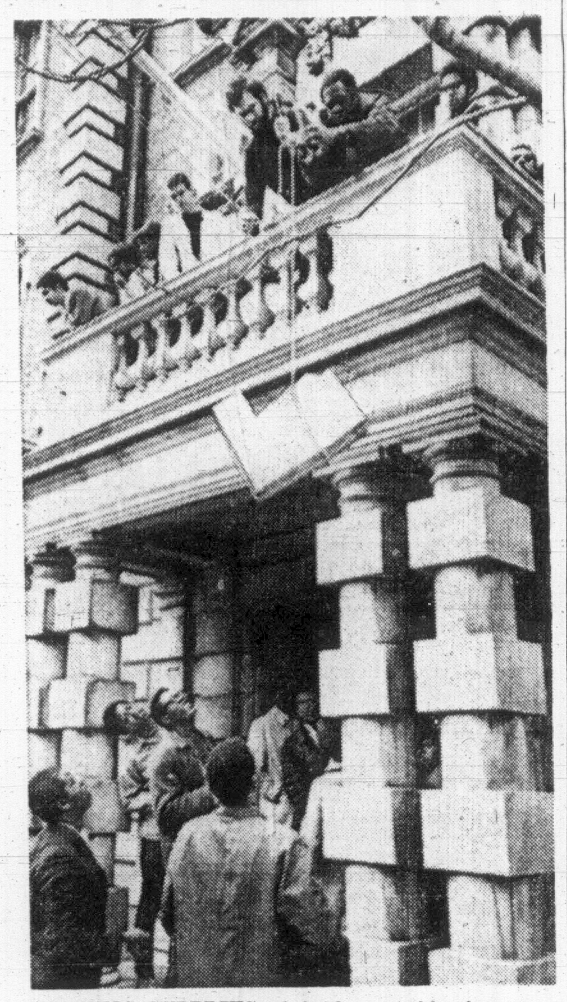

GETTING SUPPLIES of food to enable them to continue siege of administration building are group of students at Boston University. Similar demonstration was being carried out in New York. (AP Wirephoto.)

VETS ATTACK PROTESTERS AT CENOTAPH

LONDON (AP)—Australian and New Zealand war veterans clashed with anti-Vietnam war demonstrators today at a wreath-placing ceremony at London's Cenotaph, the national war memorial.

The veterans were commemorating Anzac Day, honoring the Australian and New Zealand dead in the two world wars.

The veterans surged up the steps of the Cenotaph and tried to destroy the anti-war group's wreath.

The veterans also grabbed the demonstrators' banners, ripping them and trampling on them.

Police arrested eight demonstrators.

Paris as Compromise May Break Deadlock

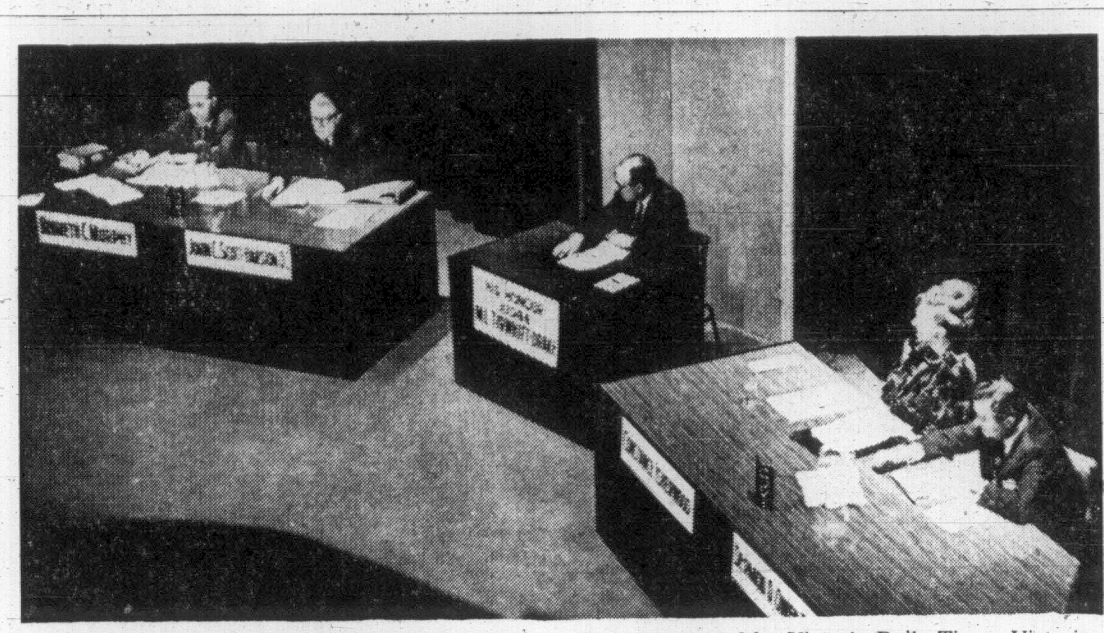

Four Victoria lawyers, with Judge Montague Drake as moderator, answer battery of questions at legal forum sponsored by Victoria Daily Times, Victoria Bar Association and Radio Station CJVI.)

Hanoi Reply Secret

(Times News Services)

North Vietnam replied today to the latest United States proposals on the site for preliminary peace talks but the nature of the reply was not disclosed.

U.S. Ambassador William H. Sullivan was called to the North Vietnamese embassy in Vientiane, capital of Laos, to receive a formal note from the Hanoi government.

There were widespread rumors that both sides are approaching a compromise on Paris as the site for talks.

U.S. officials in Washington said however that North Vietnam appears to be mounting a major campaign aimed at getting the United States to accept Warsaw.

That was their assessment of Poland's reported appeal to six embassies in Warsaw to exert influence in bringing preliminary peace talks on ending the Vietnam war to the Communist nation's capital. In Ottawa, the Canadian government confirmed its embassy received the appeal.

President Johnson meanwhile was reported prepared to carry on prolonged, hard-nosed negotiations with North Vietnam over the site.

U.S. officials say North Vietnam believes that by manipulating public opinion pressures against the Johnson administration it can force the U.S. to agree to a place agreeable to Hanoi and painful to Washington.

SITE AS WEDGE

U.S. officials also believe if the site is unfavorable enough to U.S. interest and disliked enough by South Vietnam the issue may be used to drive a wedge between the Washington and Saigon governments—which is one reason why the White House and state department have been nervous about the site selection process from the beginning.

A third motivation suggested by American officials is that North Vietnam feels it is important to determine at the outset how much power it can wield.

Reliable sources in Warsaw said Wednesday that the Polish government called in envoys of Canada, the Soviet Union, Japan, Britain, France and India and asked them to approach Washington about agreeing to Warsaw for initial U.S.-North Vietnamese talks.

Diplomatic sources in London said the Soviet Union has thrown its full weight behind Hanoi's demand that Warsaw be chosen.

Moscow's influence is strong in the Polish capital and the Kremlin would be able to keep a closer watch on Washington-Hanoi talks there than in any of the other sites suggested so far.

Johnson administration leaders stuck to their position that the city had to be a neutral place in respect to the war and a site which provided access for U.S. allies in the war, particularly the Saigon government, South Korea and Thailand.

Among foreign diplomats speculation continued to centre on Paris as a compromise city.

LOSING FACE?

Some U.S. officials acknowledge privately that in the propaganda battle that has been waged in the three weeks since

Continued on Page 2

Foreign Policy Key Issue

By DAVE McINTOSH

OTTAWA (CP) — Prime Minister Trudeau said Tuesday foreign policy will be an issue in the June 25 election campaign.

Just 26 hours later, Conservative Leader Stanfield took up the challenge in his opening shot of the campaign at London, Ont.

In the foreign policy field at least, the campaign may be the liveliest since acceptance of American nuclear weapons was an issue in the 1963 contest.

The external affairs issue really began April 7, the day after Mr. Trudeau was chosen Liberal leader, with Mr. Trudeau's call for a complete re-assessment of foreign policy.

He was replying to a question about the possibility of bringing Canadian troops home from Europe.

Mr. Stanfield termed this a casual and incomplete statement on foreign policy which Mr. Trudeau had made "off the top of his head."

On Wednesday night in a speech at London he went further.

"Rhetoric," he said of Mr. Trudeau's statement.

SUGGEST REVIEW

The prime minister had suggested a review of Canada's commitments. But the renewal of the North American Air Defence agreeent with the U.S. for five years—signed before Mr. Trudeau became Liberal leader—suggested a foreign policy which would retain Canadian commitments.

Mr. Stanfield said NATO would deteriorate if Canada withdrew from the alliance.

Mr. Stanfield demanded an early and explicit statement by Mr. Trudeau on foreign policy.

The freshman prime minister said Wednesday that reshaping foreign policy is very important to him and that he will have ideas to present during the campaign. However, it would not be wise to introduce fundamental changes before the election.

He said he has a basic objection to the proliferation of nuclear weapons. The more countries which had such arms, the greater the danger of some trigger-happy nation starting a war.

The implication was that he may rid Canada of American nuclear weapons. In 1963, he called then Prime Minister Pearson the "unfrocked prince of peace" for accepting these weapons.

Defence Minister Cadieux returns today from a meeting of the NATO nuclear planning group, of which Canada is a permanent member. The group deals with how best to employ tactical nuclear weapons in the defence of Europe.

There are some 7,000 American tactical nuclear warheads in Europe, hundreds of which

Continued on Page 2

EFFECTIVE PROBABLY IN JUNE

Wider Divorce Law Explained At Annual Panel Discussion

By NORMAN CRIBBENS

Under Canada's new divorce legislation, sodomy, bestiality, rape or homosexuality will be grounds for divorce.

Victoria lawyer, Kenneth Murphy, gave this answer at the legal forum in the McPherson Playhouse Wednesday night, sponsored by the Victoria Daily Times, Radio Station CJVI and Victoria Bar Association.

More than 700 men and women, most of them in the middle-age group, attended the forum—the third of its kind since 1966.

A leading question addressed to the panel of four Victoria lawyers was: "When will the new divorce laws be in effect and what will be the grounds for divorce?"

Mr. Murphy replied:

"The basic ground for divorce for many years has been adultery and that still exists in the new divorce legislation, which has not yet been proclaimed.

"It was thought the new legislation would come into effect in May 1 of this year, but that is not so. It may not come in until perhaps June or July or even in the fall, because certain rules have to be made up in order to deal with this new legislation."

Mr. Murphy said the new divorce legislation provides that adultery will still be a ground for divorce. Other grounds will be sodomy, bestiality, rape or homosexuality.

There is also, he added, a new proviso that, where the petitioner has been treated with physical or mental cruelty of such kind as to make it impossible for the marriage to continue, a divorce may be granted.

Continued on Page 2

QUESTIONS, ANSWERS ON PAGES 18, 19

BOUMEDIENNE
... cut lip

Assassins Miss Mark In Algeria

ALGIERS (UPI) — Two men today machine gunned a car carrying Algerian President Houari Boumedienne but he escaped with a cut lip from flying glass. An official announcement said the two suspected assailants were killed.

The assassination attempt came minutes after a cabinet meeting presided over by Boumedienne who five months ago crushed an attempted military coup against his regime.

Police promptly surrounded the hilly, sun-baked area overlooking Algiers and announced an hour later the two suspected assailants had been killed. One of Boumedienne's body guards was reported killed in the shooting affray.

The government-controlled Algerian news agency APS reported the assassination attempt, the first since Boumedienne seized power on June 19, 1965.

FEDERAL Fisheries Minister Hedard Robichaud announced today he will not seek re-election because of "personal reasons." Mr. Robichaud, 56, has represented the New Brunswick riding of Gloucester since 1953 and was named fisheries minister in 1963.

Mystery Surrounds Russian Satellite

MOSCOW (Reuters) — The Soviet Union today launched an unmanned satellite of the kind that prompted former U.S. defence secretary Robert McNamara to say Russia was testing an orbiting bomb system.

The new craft was put into a low, partial orbit and was apparently returned to earth before making a complete rotation. The evidence for this is the lack in the official announcement of an orbiting time, normally given when conventional satellites are launched.

McNamara said Nov. 3 last year that a series of nine similar Soviet satellites appeared to be tests of a Fractional Orbital Bombardment System, in which bombs would be placed into a low orbit and then brought down over their targets.

Today's satellite, Cosmos 218, was the first of this type since McNamara made his announcement. Like the previous nine satellites, its minimum altitude was about 90 miles.

The Soviet Union also announced today that another unmanned satellite, Cosmos 217, had been launched Wednesday. The official announcement did not give precise details of its mission.

Saigon Warned Of Attack

See Story, Page 3

SAIGON (AP) — The national police directorate warned the 3,000,000 residents of Saigon today that the Viet Cong plans another attack on the capital.

A communique was the first official warning, although the army was placed on full alert in Saigon and 11 outlying provinces earlier this week.

"The Viet Cong now are employing all means to transport arms, ammunition and explosives into Saigon, this with the goal of provoking trouble and outbursts of violence among the population and to assure the North Vietnamese Communists a favorable position in forthcoming negotiations," the communique said.

'NON-VIOLENT' SCUFFLE

Students Blocked By Demonstration

NEW YORK (UPI) — Graduate students trying to attend classes at Columbia University clashed today with a militant protest group laying siege to university buildings for a third day.

The student demonstrators permitted two professors to enter Fayerweather Hall, one of four university buildings taken over in the protest involving the Vietnam war and racial issues. The protesters had voted to allow students and faculty to enter the hall.

But when two graduate students in economics attempted to force their way through the demonstrators, a scuffle broke out and the students gave up and left.

Prof. Stanislaw Wellicz and a colleague were the first to arrive at the hall for 9 a.m. classes. After some discussion with the student demonstrators sitting across the entrance, both climbed over the demonstrators and entered the building.

"I don't think a dispute between the administration and the community should disrupt classes," Wellicz said.

Moments later, two students arrived to attend Wellicz's class in economic growth and development and found their way barred.

Robert Baker, 24, and Arthur Ganzolsi, 23, tried to push through the demonstrators but several of the protesters pushed back and both students gave up.

"You're interrupting my money," the red-haired Baker shouted angrily at the seated students and 10 pickets. "I'm not here to attend a ... meeting. I want to attend class."

The demonstrators then took a new vote on allowing access to Fayerweather Hall and again decided not to block the way.

"They voted to let people in," David Epstein, 25, a graduate student in anthropology reported, "but they're keeping their bodies in the way. Anyone who wants to enter will have to climb over them."

NON-VIOLENT

Epstein, one of the demonstrators, said they were determined to keep their protest nonviolent.

University administrators and faculty members met most of the night or remained on call hoping for a break in the protest.

About 250 students spent most of the night in four of the university's building, including administration buildings for the graduate university and undergraduate college.

The students freed the acting dean of Columbia College, Henry S. Coleman, and two aids Wednesday after holding them captive in Coleman's office for 26 hours. They also temporarily barricaded themselves inside the office of university president Grayson Kirk Wednesday and wrecked it.

At issue in the Columbia protest—which involved only a few hundred of the 27,500 students enrolled — were the school's plans for a new gym in a nearby Harlem park and its work with the Institute for Defence Analysis.

Tour Off Tour Cut

OTTAWA (CP) — Governor-General Michener has cancelled official visits to six provinces because of the June 25 general election.

A Government House announcement today said the Governor-General "has regretfully decided . . . that it would be inadvisable to make official visits and accept public engagements while a general eelction is taking place."

Mr. Michener had planned visits to Manitoba, Saskatchewan and British Columbia in May and to New Brunswick, Prince Edward Island and Nova Scotia in June.

TAJ MAHAL SLOWLY SINKING IN THE EAST

Cracks Are Growing in Monument to Love

AGRA, India (AP) — The magnificent Taj Mahal, the peerless monument to love which is India's major tourist attraction, may be sinking ever so slowly into the sacred Jumna River.

Mogul Emperor Shah Jahan's memorial to his second wife is in no immediate danger of crumbling, but some experts in the department of archeology say prompt remedial action is needed.

The Taj first developed cracks in portions of its massive underground foundation several years after its completion, about 1654.

An Englishman, Capt. Joseph Taylor, made repairs in 1810. Additional repairs were logged in 1874.

A recent check showed the tilt of the Taj's four minarets has increased, with one leaning nearly nine inches. Cracks in upper reaches of the huge marble dome are reported enlarging as well.

BEAUTY WORLD-KNOWN

Whatever cracks there may be in the 300-year-old monument, it is still a work of art. Whether viewed at the break of dawn, in the glaring sun of mid-day or in the sheen of a full moon, the Taj lives up to every expectation of the tourist.

A good portion of the $33,600,000 in foreign exchange which India earned from tourists last year must be credited to the Taj.

Special air, rail and bus service is provided from New Delhi to Agra, a distance of 120 miles, and efficient guide service is readily available.

Shah Jahan had the Taj built as a sepulchre for his second and favorite wife, Mumtaz Mahal, Exalted of the Palace. She bore 14 of the emperor's children, dying while giving birt to his eighth son, in 1630 while the shah was waging a battle campaign nearby.

The shah invited designs for the monument and finally selected one by Ustad Isa, a Persian.

The emperor brought in skilled craftsmen from France, Italy, Persia and Turkey, and threw 20,000 laborers into the construction. It took about 22 years. One Indian government publication estimates the original cost at $70,000,000.

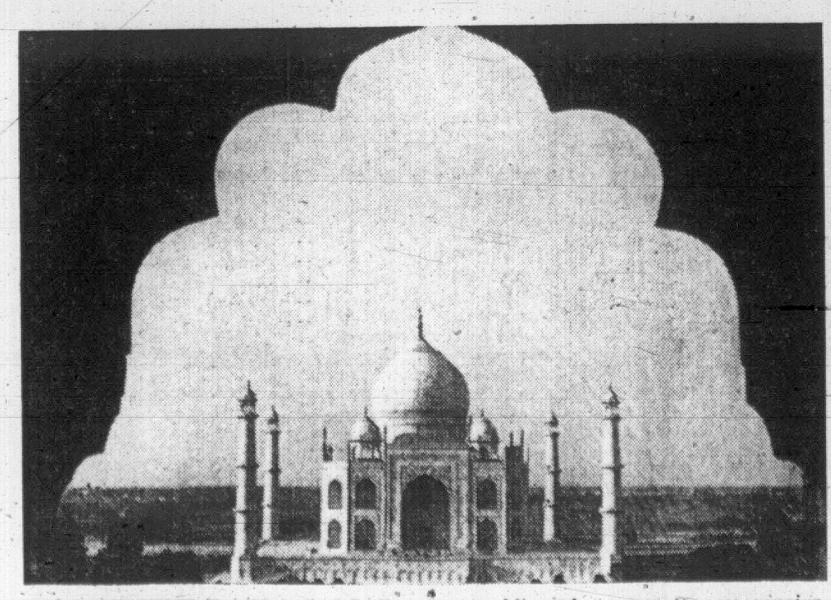

MAGNIFICENT Taj Mahal of India appears through scalloped archway to be in no immediate danger of crumbling, but experts say repairs are needed on foundations. (AP Wirephoto.)

Index to Inside Pages

Major Push Opens On North Viet Stronghold				**Page**	**3**
Saanich Tax Rate Up By Less Than Mill					**8**
Racial Controversy Boils In Britain					**25**
Ask The Times	21	Entertainment	26	Penny Saver	22
Births, Deaths	35	Finance	10, 11	Radio, TV	36
Classified	35	Home Garden	37	Sport	12, 13
Comics	37	Island	24	Weather	2
Dear Abby	23	Mayse	21	Women	22, 23

Any peace talker who'd rather go t' Warsaw than Paris ain't bin t' Paris.

★ ★ ★

One thing them lawyers proved las' night is thet trouble kin be fun.

★ ★ ★

Election campaigners are gittin' their heads t'gether, an' no holes barred.